Tonight and Tuesday:
Cloudy, Periods of Rain

Victoria Times

Classified 386-2121
News 382-3131

95th YEAR, No. 223 ★ ★ VICTORIA, BRITISH COLUMBIA, MONDAY, MARCH 5, 1979 15 CENTS DAILY, 30 CENTS SATURDAY

Oil Companies 'Exploiting' Unstable Market

Times News Services

Western oil companies are being accused by Middle East countries of profiting from the unstable world oil market caused by the Iranian revolution.

Ali Jaidah, Qatar's chief delegate to the Arab energy conference here, joined Kuwait and the United Arab Emirates today in saying: "The oil companies are definitely making hefty profits. We are definitely unhappy about the situation.

"It is about time the situation was rectified."

UAE Petroleum Minister Mana al-Oteiba accused oil companies Sunday of "ugly exploitation" of the market situation caused by the political upheaval in Iran and said he would suggest they be blacklisted if they persisted.

Kuwait's oil minister, Sheikh Ali Khalifa al-Sabah, supported this position and urged the oil companies to heed the warning.

Jaidah said the industrialized countries should check the companies which are reaping windfall profits.

Oil officials in Abu Dhabi said OPEC might consider eliminating oil companies as middle men and sign direct contracts with governments.

The officials added that oil companies were taking advantage of high spot market prices to sell oil bought in the Persian Gulf under OPEC contracts at sharply higher prices, these officials said.

Iran resumed oil exports today for the first time in three months.

A spokesman for the National Iranian Oil Co. said the tanker World Ambassador started loading 110,000 tons of light crude and 140,000 tons of heavy crude for the Mitsui Trading Co. of Japan at the Kharg Island terminal in the Persian Gulf.

It is the first shipment of crude oil for export since December when the oil industry's 65,000 workers went on srike.

Another tanker was scheduled to arrive at Kharg Island on Wednesday to load crude for Ashland Oil, an U.S. company.

The new government has said it will not restore the previous export level of 5.4 million barrels a day because it wants to conserve the oil reserves for the future.

See OIL page 8

Carter Heading For Middle East

WASHINGTON (AP) — President Carter will fly to the Middle East on Wednesday in an effort to salvage the negotiations for a peace treaty between Israel and Egypt, the White House announced today.

White House spokesman Jody Powell said Carter will arrive in Egypt on Thursday afternoon for talks with President Anwar Sadat and will procede to Israel on Saturday evening for talks with Prime Minister Menachem Begin.

A U.S. official who asked not to be identified said that at this point there are no plans for a three-way meeting among the leaders. The official said he does not know when Carter will return to the United States.

The announcement of the trip came shortly after Begin told Carter at a surprise White House meeting that the Israeli cabinet had responded positively to U.S. suggestions for resolving some of the remaining obstacles to the peace treaty.

The announcement of Carter's travel plans said his talks in Egypt and Israel "will focus on the peace process, regional security and bilateral issues."

The U.S. official said Carter believes his travels will "offer the best hope for success" in his months-long effort to promote an Israeli-Egyptian agreement.

The White House announcement said:

"The president believes that we must not allow the prospects for peace, which seemed so bright last September to continue to dim and perhaps to vanish. If we do, the judgment of history and of our children will rightly condemn us."

Before Carter's trip was announced, Powell emphasized that "difficult issues remain." He said "the next step in the peace process is still under discussion."

Carter's secret proposals to try to salvage faltering peace hopes stirred interest in Israel and optimistic reports in that country's press.

Summoned to join the president for his brief morning meeting with Begin were U.S. State Secretary Cyrus Vance, presidential advisers Zbigniew Brzezinski and Hamilton Jordan and Powell.

"The Israeli government has responded positively to American suggestions on ways to help resolve some of the remaining differences" between Israel and Egypt, Powell said in a statement.

"However, it is important to understand that difficult issues remain. The next step in the peace process is still under discussion."

In Cairo, meanwhile, Egyptian officials said President Sadat spoke by telephone with Carter today and would decide within 48 hours whether to go to Washington.

The surprise development appeared to buoy the hopes of U.S. officials who had expressed no optimism Sunday in announcing the American move.

But even then they emphasized that the U.S. suggestions dealt with only some of the remaining obstacles to completion of the long-elusive peace treaty.

"I'm sure that it's going to contribute to the process of the negotiations," Israeli Deputy Prime Minister Yigael Yadin told reporters after the cabinet meeting in Jerusalem. He made clear he was referring to Begin's recommendations and not Carter's proposals.

Road Crashes Take 3 Lives

Three Greater Victoria residents were killed and four other people were hospitalized in two separate traffic accidents over the weekend.

At 2 p.m. Saturday Eduardo De Amaral, 19, of 866 Carey Rd., and Sheryl Kowalchuk, 17, of 1135 Bute, View Royal, died in a two car collision on the Malahat.

The accident occured near the summit about 32 kilometres north of Victoria.

Shawnigan Lake RCMP said the car carrying the two youths skidded out of control on the wet pavement and collided with a south-bound pick-up truck.

The driver of the truck was hospitalized. His name is not being released by police.

In another crash at about midnight Sunday a 33-year-old Victoria man was killed, his wife and two others were hospitalized when three cars collided on the Pat Bay highway near Elk Lake.

Saanich police today declined to release the names of any of those involved in the crash, pending notification of next of kin.

Police said the wife of the man who was fatally injured is under emergency care and has not yet been told of her husband's death.

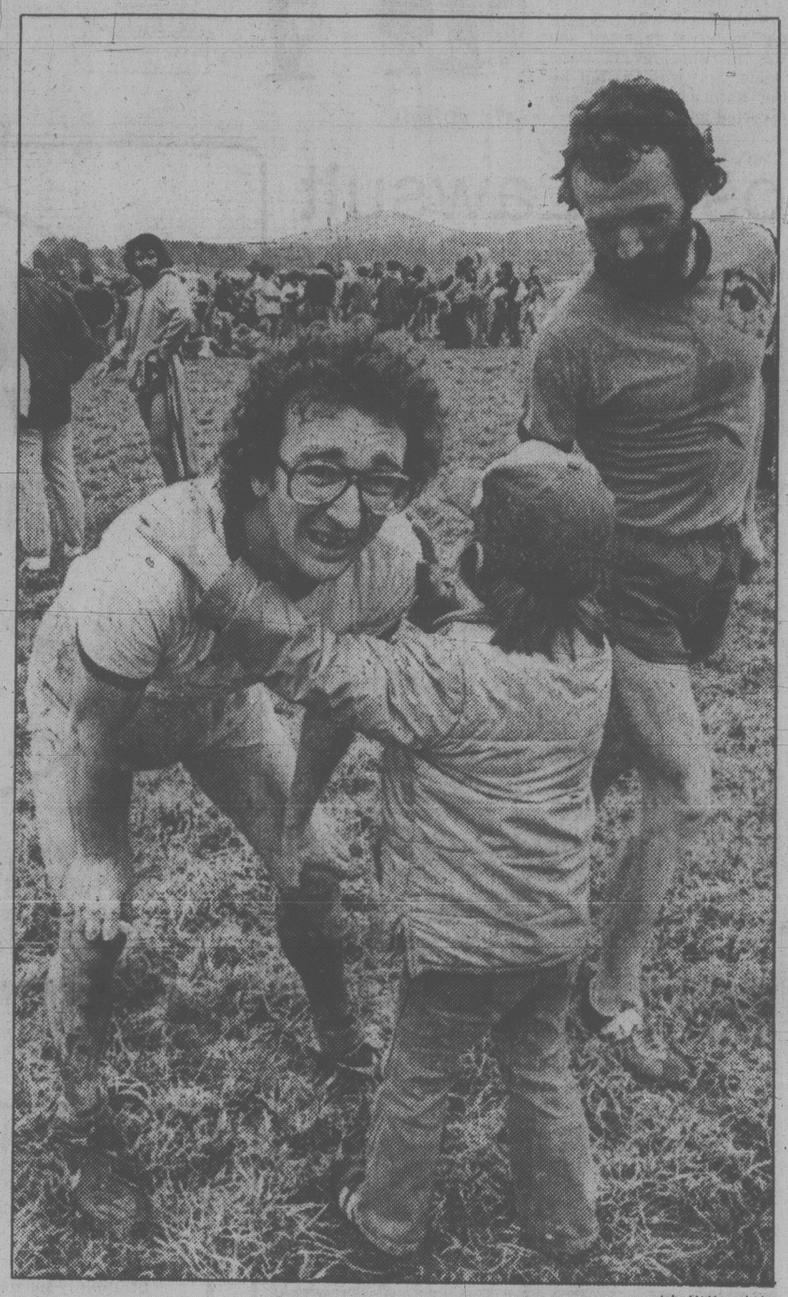

JohnMcKay photo

WELL DONE DAD, said Chris Dubetz' young son Saturday after finish of Basil Parker cross-country race. Chris and teammate Gunner Shaw, right, helped Prairie Inn Hash House Harriers to first and third place in the team event. Gruelling race over rain-soaked course left most runners, Dubetz included, too pooped to say much. See story on race on Page 15.

Libya Backs Amin in War With Tanzania

NAIROBI (UPI) — Libya has airlifted 1,000 troops and military supplies to Uganda in a major effort to prop up President Idi Amin's beleaguered government, authoritative diplomatic sources said today.

Americans and Europeans living in Uganda were urged to leave the country as quickly as possible because of the deteriorating situation.

The magnitude of the Libyan airlift, which was continuing today, indicated that Libyan leader Col. Moammar Khadafy is giving Amin his all-out support.

The sources said Khadafy's backing may tip the scales in Amin's favor in the 4-month-old war with Tanzania.

"Two weeks ago I would have said Amin is finished," one source said. "But the apparent decision by Libya to support Amin unconditionally changes the balance of power completely."

According to the sources, Libyans have no great affection for Amin but feel that because he is a Muslim, Uganda can be considered a Muslim country and will lean toward the Arab world.

Tanzanian forces were said to be advancing along a road from the southern town of Masaka toward Kampala, but Western diplomats in Nairobi said it was unclear how deeply they had advanced.

The West German Embassy in Kampala, which represents U.S. interests in Uganda, strongly recommended that all Americans and West Europeans leave immediately.

There are now about 130 Americans, mostly missionaries, living in Uganda. Many of them already have indicated they intend to stay despite the dangers.

Diplomatic sources said giant Libyan Air Force transports have been ferrying combat troops to the Ugandan capital of Kampala for the past 10 days.

ON THE INSIDE

Joe Clark Misled?

Is Conservative leader Joe Clark deliberately misleading people with his financial statistics or is he misled himself? Page 5.

No Freeze of Shah Funds

The Swiss government today turned down a request by Iran's new revolutionary regime that Switzerland immediately freeze any Swiss assets of the deposed shah of Iran. Page 7.

Voyager 1 Heads for Saturn

Voyager 1 made its closest encounter with Jupiter today after 18-months in space and then began its 20-month trip to Saturn. Page 20.

Labor MPs Revolt

In a move which pushed a British election even closer, Prime Minister James Callaghan Sunday faced a revolt from within his own party over his "home rule" referendum fiasco. Page 20.

Anti-Sealers Jailed

Five sealing ships left St. John's on Sunday after a religious service followed by a melee that left 12 members of the Greenpeace Foundation in jail. Page 39.

SPORTS

Parkland Panthers, with Quinn Groenheyde earning the Times Trophy as the tournament's outstanding player, turned on power that even surprised their coach as they crushed Nanaimo Islanders 85-57 Saturday to win their first Vancouver Island high school boys' basketball title. Page 10.

A Prince Edward Island psychologist "stole" his way to a surprise victory over defending-champion Alberta in the second round of the Canadian men's curling championship at Ottawa Sunday. Page 10.

INDEX

Births	25	Family	21-23
Capital Scenes	25-37	Finance	8, 9
Comics	24	Gardening	38
Deaths	38	People	3
Entertainment	19	Sports	10-15

China Ends 'Lesson' Begins Withdrawal

BANGKOK (AP) — China announced today it has begun withdrawing its troops from Vietnam, 16 days after they struck across the border to "teach" Hanoi a bloody military "lesson."

Peking's official news agency said the invasion force is being pulled out "after achieving the goals assigned them." But Vietnam called the Chinese attack a failure. It was reported to have cost the lives of thousands on both sides.

The Japanese news service Kyodo said in a dispatch from Peking that the government announced all Chinese troops are being withdrawn.

The announcement by China's *Xinhua* (Hsinhua) agency warned however, that "the Chinese side reserves the right to strike back again in self-defence" if Vietnam resumes the border "provocations and incursions" that China said forced it to launch its "self-defence" invasion Feb. 17.

The announcement added: "The Chinese government proposes once again that the Chinese and Vietnamese sides speedily hold negotiations to discuss ways of ensuring peace and tranquility between the two countries and then proceed to settle the boundary and territorial disputes."

It also called on the rest of the world to "take measures to urge the Vietnamese authorities to stop promptly their aggression against Kampuchea (Cambodia) and withdraw all their forces of invasion."

A radio commentary by the *Voice of Vietnam*, broadcast at about the same time as the Chinese withdrawal statement, said Peking's leaders had "failed in their large-scale invasion to teach Vietnam a lesson and could not fulfil their expansionist aims."

A Hanoi summary of the war said 10 per cent of the Chinese invasion force was killed or wounded and half the tanks and armored vehicles were destroyed. It said the bodies of Chinese officers only were taken back to China from Vietnam and it took hundreds of trucks to transport the bodies.

The latest summary gave no figures but a report Sunday claimed the Vietnamese had killed or wounded almost 42,000 Chinese, a figure western analysts consider inflated. Vietnamese casualty figures have not been reported and China issued no casualty reports.

Another Two Firebombings

VANCOUVER (CP) — Two men were to appear in court here today on firebombing charges as police were investigating two more attacks in the Vancouver area and two weekend incidents in the Fraser Valley community of Chilliwack.

The two firebombing incidents early today — one at a downtown bank and the other at a West Vancouver school — brought to 19 the number of attacks in the past 10 weeks.

Police said a bottle filled with gasoline was tossed through the window of the main Toronto-Dominion Bank branch at Georgia and Granville, the heart of Vancouver's downtown area. There was only minor damage, police said.

West Vancouver police were investigating the second firebombing attack in the last week on Gleneagles Community Elementary School. Several boys were spotted running from the school after the first attack last week.

RCMP in Chilliwack, about 90 kilometres east of here, were investigating two weekend attacks on the same supermarket.

Trudeaumania Reborn

By BARBARA CANSINO
Special to the Times

NEW YORK — A different time, a much different place, but it was Trudeaumania all over again.

Dozens of women, dozens of black-tied, frill-shirted men, were in New York Saturday night to see Prime Minister Trudeau — to gaze at him, smile at him, talk to him, photograph him, say they love him, dance with him. And a handful to taunt him.

Long before Trudeau arrived at Carnegie Hall for the Symphonicum Europae gala, they were there: the crowd which just wanted to look, and the crowd which wanted to shout. As the black limousine pulled up to the curb, crowds rushed in for the look. And the 50-strong protesters from the Greenpeace Foundation raised the pitch of their chant: "Boycott Canada! Save the Seals! Boycott Canada! Save the Seals!"

Trudeau, in black cape and top hat with a red rose in his lapel, stepped out of the car, flashed the big smile for the fans and photographers, paused a brief moment, then strode into Carnegie Hall. The fans crushed in behind him, and the pattern was set for the night.

During the concert opera glasses focused on and off Trudeau. Necks craned to box 59. Was he having a good time? Was he enjoying the concert? Apparently, yes.

He smiled during the performance, he blew a kiss to conductor Piero Gamba, he laughed out loud at Peter Ustinov and he smiled into the audience. One Winnipeg woman looked up to the box, gave a little wave, he waved back. She waved again, he waved back again.

At the reception after the gala, hosted by the Consul General of Canada, and attended by some 600 persons, Trudeau was the focus. He was besieged by photographers and women and high-ranking officials who introduced themselves or reintroduced themselves.

For an hour and a half they lined up, crushed in, said "You're so great," planted a kiss on his cheek if they could stretch their neck past the next neck. Gracious and friendly, he had a nice word and a smile for them all, inching from one room to the next.

Heather Martin, a University of Toronto economics student, went to the concert and reception because she wanted to see him and meet him. She was rewarded later when he asked her to dance.

After the party, the scene moved up the street to Regine's discotheque. Those who paid $250 for a ticket got to dine on tossed salad with

See TRUDEAU page 8

TRUDEAU
. . . Carnegie Hall coup

GINGERLY, Prince Charles takes a bite of snake meat curry today at a jungle survival school in Hong Kong. "Boy, the things I do for England," joked the prince before tasting the delicacy.

Gillnetters Jam Inlet

One hundred gillnetters were jammed in Esperanza Inlet north of Tofino today, taking part in the herring roe fishery which opened Sunday afternoon.

Pouring rain and high winds prevailed when the fishery opened and bad weather was causing difficulties in getting reports from the fishing grounds today.

Meanwhile, the Pacific Rescue Co-ordination Centre dealt with five marine incidents off the west coast of Vancouver Island on the weekend.

The first occurred at 10:30 p.m. Saturday when the 63-foot seiner *Elora Jane* with four people aboard reported an engine fire.

At 12:30 p.m. Sunday the 36-foot gillnetter *Crazy Horse* reported having engine trouble. She was towed into Ucluelet by another fishing vessel, the *Pacific Bandit*.

There were three more incidents Sunday night. The 42-foot gillnetter *Solander Isle* was reported overdue from Ucluelet to Bamfield

The 37-foot gillnetter-packer *Princess Grace* with eight people aboard broke down north of Tofino and was towed into Tofino by the Tofino lifeboat.

The 75-foot seiner *Northernor of Clyde* with five people on board reported she was lost in fog off Cape Beale. She was located by the Bamfield lifeboat and escorted into Bamfield.

Eaton's Tests Detection System

Eaton's is testing an electronic detection system in stores across Canada to thwart shoplifters, says a company spokesman.

The system, invented in Britain and widely used in the United States, is being tried in stores in Vancouver, Calgary, Edmonton, Winnipeg and Toronto, Frank Battershill, Eaton's Vancouver loss prevention manager, said Friday. The system appears to be extremely effective, he said.

A spokesman for Eatons in Victoria said the system is not being tried here.

"We're waiting to see how it tests out in the other places first," he said.

The system uses metallic tags fastened to all items on display. The tags are removed when the items are sold, but any item taken from the store with the tag still in place triggers an alarm system, Battershill said. "Although the smaller tags could be removed by a thief with scissors, it would be difficult," he said. "Larger tags, attached to clothing and major items can only be removed with a special tool. Otherwise, the thief would have to cut out a large piece of material from the garment."

THE OUTCASTS **by Ben Wicks**

CBC Loses Lawsuit

YELLOWKNIFE, N.W.T. (CP) — Coroner Walter England has been awarded $5,000 damages in his defamation suit against the Canadian Broadcasting Corp. and Adrienne Clarkson, hostess on the CBC program, *Fifth Estate*.

In a 45-page decision released Friday, Mr. Justice Calvin Tallis of the Northwest Territories Supreme Court, ruled in favor of England and also ordered the defendants to pay the nine days court costs.

The suit arose from an inquest into the Oct. 30, 1974 crash of a Panarctic Lockheed Electra at Rae Point, N.W.T. that resulted in 32 deaths.

England was the coroner who convened the inquest in April, 1975. It lasted five days and was then adjourned to Oct. 29 when it lasted two more days.

The CBC program broadcast Sept. 16, 1975 criticized England for his handling of the inquest.

Tallis said England had been coroner and justice of the peace since 1962 and accepted the appointments "as a civic duty with the genuine desire to render public service.

"His work under the most adverse of weather conditions involved a type of public service that is not ordinarily expected of a coroner."

In dealing with the defence of fair comment, the judge said it is "trite law that no comment can be fair if it is based upon facts which are invented or misstated."

He noted the defendants had a transcript of the inquest proceedings as well as access to all related court proceedings.

"Furthermore, there is no evidence before me that the defendants had an honest belief in the various statements made concerning the conduct of the plaintiff as coroner."

25th Reunion Set For City Regiment

Gunners of the Victoria-born Third Canadian Light Anti-Aircraft Regiment will hold their 25th reunion in Vancouver March 17.

About 60 men mustered for the last regimental gathering in Victoria.

Among the survivors are a few who took part in the 1942 assault on the French coast at Dieppe, including a handful who were among the first Canadian soldiers taken prisoner in the Second World War.

Nelson Longeuay, of Port Alberni, and Ernie Underwood, Victoria, were both gunners when they were taken prisoner from the beach at Puys. Underwood was a casualty.

Gunner Earl Davis and his brother Lance-Bombardier Lorne, of Vancouver, are among two surviving pairs of brothers who served in the regiment together. Both were wounded and taken prisoner.

Air Fare Cuts Blocked?

WASHINGTON (CP) — U.S. civil aviation officials will ask Canada to consider changes in international agreements that now permit Canada to block efforts by some U.S. airlines to introduce lower air fares for flights into Canada, officials said Monday.

Canada-U.S. talks are to be held here April 18-20.

According to U.S. officials, Canada has been preventing U.S. airlines from bringing in reduced air fares for some cross-border flights for some years under air agreements that permit one country to block the other's fare proposals if the somestic industry might be hurt.

the weather

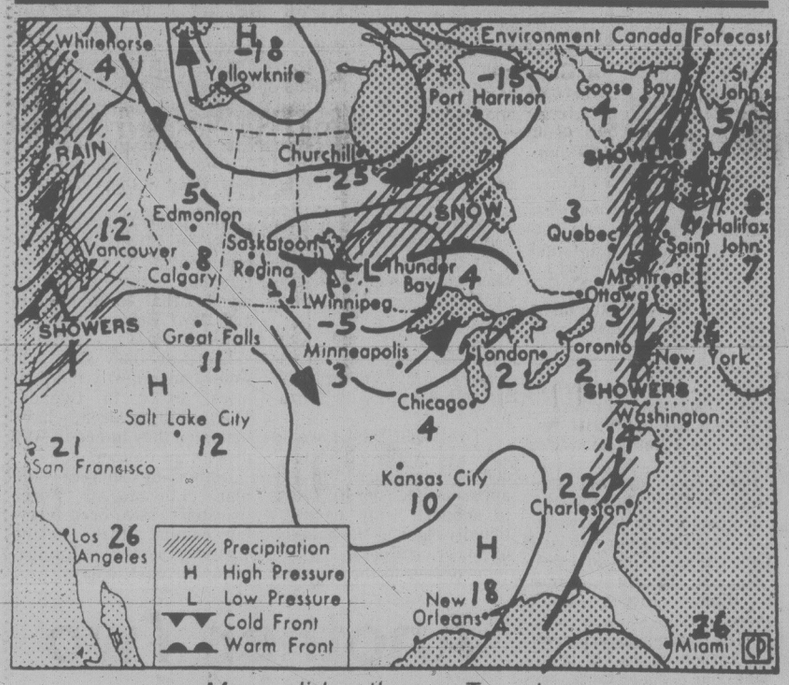

Map valid until noon Tuesday

New record high temperatures were set Sunday at sites such as Sandspit which registered an 11. Record and near record high temperatures were set at other recording sites. The southwesterly flow of warm moist air will continue over the regions. Another weather system will spread more rain to the province beginning with the coast sometime today and move to eastern B.C. by this evening. Temperatures will remain above normal. Tuesday will be cloudy with showers. The next weather system will be on the coast by Tuesday evening.

ENVIRONMENT CANADA WEATHER OFFICE
10 A.M. FORECASTS
Valid Until Midnight Tuesday

Greater Victoria: Today and Tuesday, cloudy with periods of rain. Highs both days, 12. Lows tonight near 5.

Greater Vancouver, Lower Mainland, East Vancouver Island: Today and Tuesday, cloudy with periods of rain. Highs both days, 10 to 12.

North and West Vancouver Island: Today and Tuesday, cloudy with rain. Highs both days, 7 to 10. Lows tonight near 4.

TEMPERATURES
Yesterday

	Max.	Min.	Prcp.
Victoria	11	7	6.1
Normal	8	3	

One Year Ago

Victoria	9	1	—

Across Canada

Prince Rupert	10	6	14.1
Prince George	7	3	—
Terrace	7	4	12.8
Port Hardy	10	6	12.4
Tofino	9	8	47.4
Comox	10	2	12.6
Vancouver	12	8	13.8
Kamloops	8	2	12.6
Cranbrook	8	1	—
Williams Lake	6	—1	—
Fort Nelson	—18	—24	—
Peace River	—3	—10	—
Edmonton	5	—1	—
Jasper	7	2	0.8
Banff	7	2	—
Calgary	11	2	0.8
Lethbridge	9	4	—
Medicine Hat	7	1	—
N. Battleford	1	—10	—
Saskatoon	—2	—9	—
Swift Current	2	—4	—
Prince Albert	2	—17	—
Moose Jaw	2	—8	—
Regina	—1	—15	—
Yorkton	—4	—20	—
Thompson	3	—18	—
Brandon	—6	—19	—
Winnipeg	—5	—17	—
The Pas	3	—11	—
Kenora	1	—11	—
Thunder Bay	—4	—12	0.4
Toronto	10	3	5.7
Ottawa	4	1	8.5
Montreal	6	4	6.0
Quebec	5	—1	8.8
Halifax	8	3	—
Charlottetown	5	1	—
Fredericton	6	2	—
St. John's	3	—2	—
Yellowknife	—27	—30	3.8
Inuvik	—36	—44	—

United States

Seattle	14	11	20.1
Spokane	6	5	8.4
Portland	15	8	16.8
San Francisco	16	9	—
Los Angeles	19	12	—
Las Vegas	20	6	—
Phoenix	22	7	—
Chicago	7	—9	1.0
New York	8	2	—
Miami	24	22	—

World Temperatures

Amsterdam 7, 0; Athens 19, 10; Bangkok 33, 27; Beirut 22, 14; Belgrade 14, 6; Berlin 9, 0; Bogota 18, 9; Brussels 9, 2; Buenos Aires 24, 20; Cairo 24, 11; Caracas 30, 18; Copenhagen 6, 1; Frankfurt 10, 1; Geneva 12, 6; Helsinki 4, 0; Hong Kong 22, 18; Honolulu 27, 15; Johannesburg 22, 11; Kiev 1, 0; Lima 25, 22; Lisbon 16, 7; London 12, 3; Madrid 18, 1; Manila 30, 18; Mexico City 25, 10; Moscow 3, 2; New Delhi 25, 14; Nicosia 21, 5; Oslo 6, 1; Paris 11, 3; Rio 30, 18; Rome 14, 1; San Juan 29, 21; Sao Paulo 27, 16; Seoul 8, 0; Singapore 32, 23; Stockholm 3, 0; Sydney 23, 17; Taipei 22, 11; Tokyo 10, 2; Vienna 8, 1.

CITY'S WEATHER RECORD

Sunshine, March	13.1 hrs.
Last March	28.2 hrs.
Normal (30 years)	18.4 hrs.
Sunshine, 1979	200.1 hrs.
Last Year	165.7 hrs.
Normal (30 yrs.)	189.9 hrs.
Precipitation	6.9 mm
Last March	— mm
Normal (30 years)	8.5 mm
Precip., 1979	106.1 mm
Last Year	83.9 mm
Normal (30 yrs.)	192.2 mm

Sunrise, Sunset
Tuesday
(Pacific Standard Time)
Sunrise 06:46 Set 18.05

Moonrise, Moonset
Tuesday
(Pacific Standard Time)
Moonrise 11:45 Set 02.18

TIDES AT VICTORIA
(Tides listed are Pacific Standard Time)

	Time	Ht	Time	Ht	Time	Ht	Time	Ht
	H M	Ft.	H M	Ft.	H M	Ft.	H M	Ft.
5	0045	7.0	0715	8.6	1525	3.9	2330	7.4
6	0330	7.7	0745	8.4	1630	3.7		
7	0045	7.7	0445	7.8	0840	8.2	1725	3.6
8	0305	8.0	0555	7.8	0940	8.0	1815	3.4
9	0325	8.0	0655	7.6	1050	7.8	1855	3.3
10	0345	7.8	0725	7.2	1200	7.7	1925	3.3

TIDES AT SOOKE

	Time	Ht	Time	Ht	Time	Ht	Time	Ht
	H M	Ft.	H M	Ft.	H M	Ft.	H M	Ft.
5	0625	8.9	1405	4.1	2045	6.8		
6	0100	5.9	0700	8.7	1520	4.0	2230	7.1
7	0215	7.3	0755	8.6	1630	3.8		
8	0110	7.4	0305	7.3	0845	8.5	1715	3.6
9	0105	7.5	0445	7.7	0945	8.4	1805	3.4
10	0110	7.5	0545	6.8	1055	8.4	1840	3.3

TIDES AT FULFORD HARBOUR

	Time	Ht	Time	Ht	Time	Ht	Time	Ht
	H M	Ft.	H M	Ft.	H M	Ft.	H M	Ft.
5	0400	8.1	0915	10.0	1655	4.1		
6	0045	9.6	0520	8.5	1005	9.7	1800	4.0
7	0210	10.0	0710	8.6	1055	9.3	1855	3.8
8	0300	10.2	0815	8.4	1205	9.1	1940	3.7
9	0335	10.4	0915	8.1	1305	9.0	2025	3.6
10	0410	10.3	0945	7.7	1410	8.9	2115	3.7

SALES SLUMP?
Don't just sit there hoping! . . . and inexpensive mailing can change slump to jump! We'll put it all together for you at the sign of . . .
IDEALETTER SERVICES LTD.
2524 Government St.
382-9296
(across from the Rosebud Bakery)

window man
CAN INSTALL
THERMO WINDOWS
STORM WINDOWS
384-1423
2-21

UNIVERSITY OF VICTORIA
UNIVERSITY EXTENSION IS . . .
A CLASSICS TOUR TO SOUTHERN ITALY
—TO SOUTHERN ITALY — CAMPAGNIA AND SICILY
PRE-TOUR LECTURE SERIES
Sicily and Campagnia in Classical Antiquity.
In preparation for the 21-day 1979 Spring tour, a series of six illustrated lectures will be offered by the Extension Divison and the Dept. of Classics. This series will examine historical and archaeological aspects of Greek settlement of the Roman cities of Campagnia. Emphasis will be placed upon the major sites in southern Italy and Sicily to be visited on the tour.
Fee for the Lecture Series: $20. Beginning Monday, March 5, 7:30-9:00 p.m., Clearihue A106.
For further information on the tour phone us — 477-6911 Local 4802

Kenitex
YOUR HOME AND ELIMINATE THE PAINTING CYCLE

KENITEX — The miracle coating that eliminates painting, insulates, decorates and weatherproofs your home. Applied over any surface. Over 5 million applications world-wide since 1948.
There are no substitutes.
Guaranteed 15 years against peeling, chipping and flaking.

PRE-SEASON SALE
BOOK NOW FOR SPRING INSTALLATION AND SAVE 10% ON ALL INSTALLED MATERIALS
10% OFF

OTHER MAINTENANCE-FREE INSTALLATIONS
- Double sealed insulating windows.
- Sundeck/patio insulated enclosures, outdoor living with indoor comfort.
- Sundeck/patio covers with built-in skylights, filtered light to brighten your day.
- Roll up awnings.
- 5" continuous gutters.
- Replacement windows.

PHONE TODAY FOR FREE ESTIMATES
384-4148
GRANITE
INDUSTRIES LTD. serving all of Vancouver Island
VICTORIA 516 WILLIAM ST. CALL FOR FREE ESTIMATE 384-4148
3-6

FORD *Pinto* **A BETTER IDEA FOR YOU**
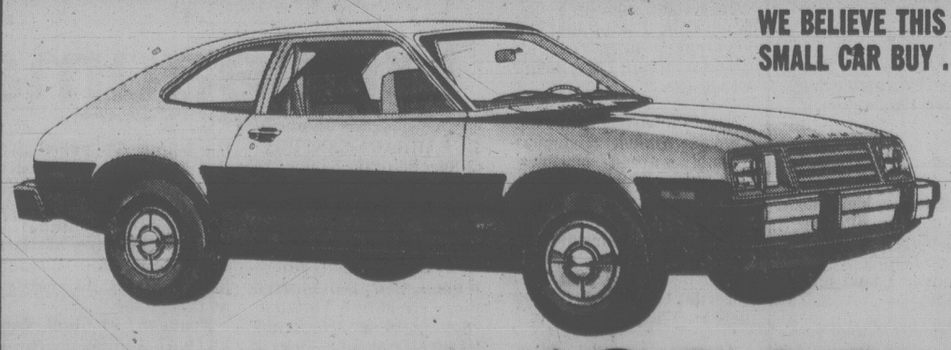
WE BELIEVE THIS IS VICTORIA'S BEST SMALL CAR BUY . . .
- Redesigned for 1979
- Over 2½ million Pintos sold since its introduction
- Priced well below the popular imports
- Proven reliability
- Save money, save gas

STOCK No. 9285
Pinto Pony 2-Door 2.3 litre engine, front disc brakes, deluxe wheel covers, AM radio
SALE PRICE $3888
MEETS ALL NORTH AMERICAN FEDERAL SAFETY STANDARDS
384-1144
PETER POLLEN FORD
YATES at COOK
3-5

people

'Ronald McDonald' Clowning No More

SEATTLE — **Ronald McDonald** has been fired. **Niles Brewster**, the hamburger chain's clownish northwestern representative, loaned out an old clown costume for a restaurant promotion, an act deemed conduct unbecoming Ronald McDonald. He quickly learned that his $8,000-a-year, part-time job was no more, but the University of Washington drama school graduate says he's not entirely sorry as he found McDonald's pretty serious. "It is awesome to witness their dedication when you go back east to their seminars. They wear hamburger belts, hamburger shoelaces, hamburger everythings."

TORONTO — A legal secretary who was fired last week for refusing to stand in line for her boss's car licence-renewal sticker will begin a new job Tuesday. With lines backed up for two to three hours as thousands of Ontario motorists scrambled to beat the Feb. 28 licence-renewal deadline, Toronto lawyer **Franz Bowman** ordered his secretary to pick up his stickers as well as his wife's. **Brenda Miskimmin**, 22, refused and was fired for "insubordination." Local newspapers championed her cause.

KRESKIN

TORONTO — **Joe Clark** isn't **Joe Who** anymore. Now he's **Joe Who's Who**. At one time, Clark paid about $84 for the privilege of seeing his name and photograph displayed among the prestigious persons in a book called *Who's Who in Canada*. Now that Clark is leader of the Progressive Conservative party he gets free recognition. And last month he also made it into Canada's other people directory, *The Canadian Who's Who*.

CLARK

WASHINGTON — **Kreskin**, host of a Canadian-produced television series on psychic phenomena, has offered to testify before two U.S. congressional committees investigating the deaths of hundred of followers of **Rev. Jim Jones** in Jonestown, Guyana, last year. So far, neither committee has accepted his offer.

SALEM, Ore. — **John** and **Greta Rideout**, who captured attention when Mrs. Rideout accused her husband of rape then stunned everyone by kissing and making up, are still having their problems. Greta says the couple has yet to visit a marriage counsellor, but "we should. Things aren't peachy keen around here." For one thing, she is out of work and the couple is having trouble stretching John's part-time salary.

HOLLYWOOD — Movie industry veteran **Carter De Haven Jr.**, who was an actor, director and producer during his 50-year career in films, has died at the age of 68. De Haven is brother of actress **Gloria De Haven** and son of early motion picture stars **Carter De Haven Sr.** and **Flora Parker De Haven**.

WILLIAMSBURG, Va. — Actress **Elizabeth Taylor** has apparently been injured in a minor fall. Republican **Sen. John Warner**, the screen star's husband, broke the news to a group of eighth-graders wondering why his wife was not with him. "She fell on the ice and busted her finger," Warner said. "She was just not able to travel."

BRUNSWICK, Ohio — **Laurel Miller** is a little more sympathetic these days when her husband comes home complaining about a tough day on the police beat. Now she can say she's been there — at least for one night. Mrs. Miller spent a night making the rounds with her husband, **Sgt. Thomas Miller**, as part of a new program by the Brunswick police department to improve the married lives of its cops.

NAIROBI, Kenya — **Idi Amin's** wife, **Sarah**, has been proclaimed a war hero. Radio Uganda Sunday quoted the Ugandan president as saying that Sarah led an operation that saved old women and children caught in the fighting between Uganda and Tanzania. The radio said Sarah led a "strike force" of six cars to the front lines to rescue the civilians and that Amin was "very happy" with her bravery.

HONG KONG — **Prince Charles** toured housing developments, a walled village, chatted with picknickers and dedicated England's new military forces building Sunday during the first full day of his visit here. The prince started out in a grey suit and later switched to his Royal Naval uniform to unveil a plaque making the opening of the British Forces headquarters.

CHICAGO — A man who lay in a garbage-strewn apartment building basement for two weeks while rats chewed on him was reported in fair condition Sunday after having both of his legs and two fingers amputated. Cook County Hospital said **David Hallman**, 45, was transferred from Loretto Hospital early Saturday and underwent surgery later in the day.

MONTREAL — "There was so much, I couldn't believe it," the exasperated middle-aged woman said on the elevator trip down from the **Elvis Presley** memorabalia sale. So much, in fact, that she left empty-handed. Hundreds more fans of the King of rock 'n' roll, who died in August, 1977, at age 42, paid six dollars each to see and spend at the top-floor ballroom of a downtown hotel where more than 30 Elvis novelty dealers set up shop this weekend. The choice was overwhelming — Elvis records, Elvis T-shirts, Elvis books, photographs, paintings, calenders, clocks, licence plates, bumper stickers, envelope openers, movie posters and yo-yos.

Saudi Sailor Fears Stoning For Rape Rap

ORLANDO, Fla. (UPI) — One of three Saudi Arabian sailors falsely charged with raping a hitchhiker fears he will be buried to his chin in sand and stoned to death if he returns home, authorities said.

Saudi naval officials at Little Creek, Va., accepted custody of Mohamed Al-Tarrony, 20; Hamed Al-Ajmi, 24, and Mohamed Al-Abdou-Rabah, 32.

The three were arrested Feb. 17 when a 19-year-old hitchhiker told police the sailors had raped her.

One of the men is married and has a wife in Saudi Arabia.

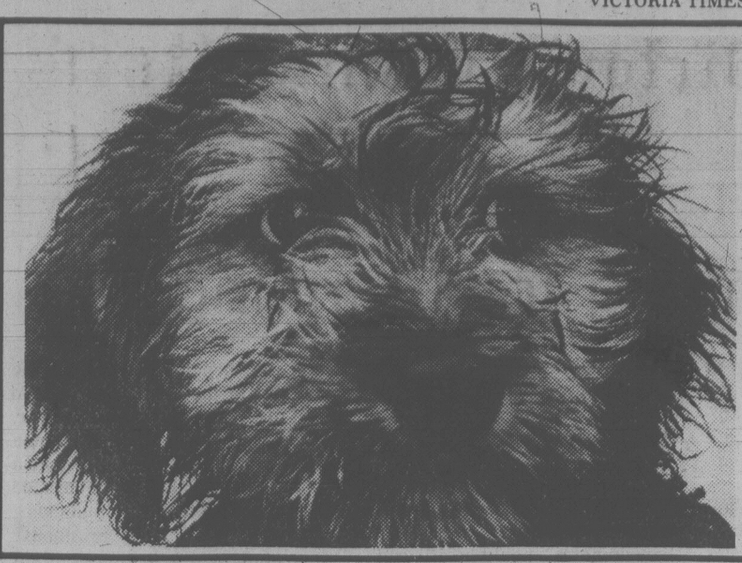

HARD TO RESIST is this 10-week-old Maltese terrier, currently a guest at the Society for the Prevention of Cruelty to Animals shelter here in Victoria. SPCA folk would dearly like to see pup and all the other animals being looked after, moved out into good homes. All pets received shots and medical before being sold.

Bill Halkett photo.

Divers Free Party Trapped in Cave

LAFAYETTE, Ga. (AP) — A cave-wise professor and six students — trapped beneath a mountain for 29 hours by flash floods — kept warm with calisthenics, warmed soup over a candle and traded jokes until rescue divers reached them.

The stranded party emerged bedraggled but chipper Sunday night after 29 hours in a large underground cavern.

When the first diver finally pulled his way against the force of gushing water through a two-foot-high, 60-foot-long tunnel to reach the stranded spelunkers at about Sunday night, the cavers were preparing to make their own way out.

"Two minutes later, we would have met them all down the cave," said Warren Moore, 22, a student at Georgia Southwestern College.

The first to slog from the watery cave was Cheryl Gillis, 19, who collapsed into the arms of her mother, Canolia Gillis of Macon, Ga., one of several anxious parents who kept a fireside vigil at the cave mouth in remote northwest Georgia.

"The first 200 feet was comparatively easy," said Larry Bean, the diver who first reached the party. Then came the 60-foot underwater struggle.

Once he found air on the far side, Bean shouted: "Is anybody home?"

"They started yelling, 'Hey, we're here! We're here' " he said. He said the group was high and dry about 1,500 feet from the mouth of the cave.

Barry Beck, an assistant professor of geology at Georgia Southwestern College in Americus and an ardent cave explorer, led a group of 11 into the Pigeon Mountain cave Saturday morning.

Tony Able, 19, one of four cavers who escaped before rising waters fed by torrential rainstorms flooded the only way out, reported after his friends were rescued that they told him "it was exciting and they had a good time."

The rescued spelunkers were wrapped in blankets, given dry clothes and offered warm drinks to offset their lowered body temperatures. Within 15 minutes several were giggling and joking.

Bean's successful effort was the third try to reach the trapped party. The others — late Saturday and at mid-day Sunday — were hurled back by the water's crush.

But Beck said the party was "completely in control of the situation at all times."

He said none of the students doubted they would be able to escape the cave.

When the party entered the subterranean world Saturday morning a light rain was falling and the water level in the cave was only slightly higher than normal.

Thief and Loot Return to Prison

JERUSALEM (Reuter) — Convicted thief Nodar Khochasvili was released from prison Saturday and returned several hours later with two precious ikons and an ancient Bible he stole from a Russian Orthodox church more than four years ago.

"We finally made a deal with him and he kept his part of the bargain," a policeman said.

The ikons and Bible are worth more than $25,000.

Khochasvili already had served three years of his four-and-one-half year prison sentence for the theft from the church in Jerusalem.

Police did not say what they had promised in return for the long-hidden loot.

The Great Home Show

Always Something New and Wonderful at the Traders!

$1488 10 Piece Suite

Weathered SOLID PINE and HERCULON/OLIFIN for Carefree Hearty Living!
Sofa, chair and ottoman, or pair of loveseats. Your Choice $799.95
Cocktail Table and Pair of Lamp Tables, 3-Pce. Set ONLY $369.95

OPEN SUNDAY Noon-5 p.m.
WEEKDAYS 9 a.m.-9 p.m.
Compare Our Values On
3 ROOM GROUPINGS
$1299.95
Deluxe style, value priced.
Living Room, Kitchen, Bedroom
EASY BUDGET TERMS
TRADE-INS ARE WELCOMED
Many Others to Choose From

Admiral 100% Solid-State Portable 12" TV $99.95

Compare Our Selection, Service and Values!

Spinal Guard by King Koil

SINGLE BEDS 39"x72" with Legs $89.95 Or 2 Beds for $169.95

The mattress chiropractors helped design*
If your back is complaining, you can hardly afford to pass up this King Koil's quality. Chiropractors helped design the Spinal-Guard to give you extra support where it's needed most — in the critical centre ⅓ of the mattress. And the Flex-edge border supports give you edge-to-edge sleeping comfort, too. Spinal-Guard. Firm support for your back. Welcome news for your budget.

$179.95 Twin Size. Each piece. 15 year warranty when purchased in sets.

$219.95 full size Each piece
$499.95 Queen size 2 piece set
Fire Resistant Ticking!

Recently Rated BEST in U.S. Consumers Tests!

*Spinal Guard was designed with the help of the International Chiropractors Association. For their assistance, ICA receives a royalty from King Koil to further the work of the Chiropractic profession.

BRASS
PLANT STAND Approx. 35" high $39.95
VALET STAND Approx. 46" h x19" w $89.95
COAT RACK Approx. 66" h $99.95

SPECIAL TERMS 90 DAYS Same as Cash!
No interest or finance charge if account is paid off in 3 equal monthly payments. Minimum purchase $200.00. NO DOWN PAYMENT REQUIRED. All terms subject to approval of credit. Longer terms plans available.

Colonial Hi Back Luxury
Sofa and Chair or Pair of Loveseats
100% nylon velvet fabric. Great Value, Solid Comfort $899.95

Contemporary Extra Hi-Back
Luxury Sofa, Chair and Ottoman
100% nylon velvet. Choice of colors. 3 pce. set $899.95

Colonial Luxury Style 4 Piece
Bedroom Suite
Includes triple dresser, framed mirror, 4 drawer chest, 54/60" headboard. $499

Convertible Sofa/Bed
with matching Arm Chair
While They Last $349.95

Cocktail Table Sets
Deluxe style. 3 piece sets $149.95

7 Piece Kitchen Dinettes
Deluxe style with 2 tone hi-back chairs. $199.95

Colonial Dining Room Suite
Large round table, 2 leaves, 6 deluxe heavy duty chairs. $599.95

Traditional Pair of Chairs
Deluxe Style Swivel Rockers
Choice of colors in nylon or acrylic ..... $499.95 pr.

Clearing Big OPEN STOCK Inventory
Dressers, Mirrors, Chests, Desks, Book Hutches, Night Tables, etc., etc.
We're Discontinuing This Big Line!

AUTHORIZED DEALER Scotchgard FABRIC PROTECTOR

The Traders
CHARGEX VISA
715 Finlayson St., Victoria, B.C. PHONE 388-6264.

Victoria Times

MONDAY, MARCH 5, 1979

GORDON BELL, Managing Editor | COLIN McCULLOUGH, Publisher | BARBARA McLINTOCK, Editor

Planning for Planning

Municipal Affairs Minister Bill Vander Zalm offered more details last week of his plans to streamline the procedures for municipal rezoning and development applications.

In a speech to the Greater Vancouver Regional Board, the minister hinted at half a dozen specifics to be contained in a municipal planning act he hopes to introduce in the legislature later this spring.

Some of them are long overdue and badly needed. One of the proposals, for instance, would require municipal governments to give a developer reasons if they turned down his application. Many municipalities do this now as a matter of courtesy, but those who don't can put a developer in a most difficult position. How can he try to improve his proposal to meet council's specifications if he doesn't know what the problem was the first time around? The requirement for reasons is nothing more than simple justice. The same thing may be said of Vander Zalm's suggestion of an appeal process for those whose applications are turned down.

Some of the minister's other ideas would also be beneficial, it would appear, provided only that the legislation leaves enough room for flexibility by the municipalities. One of these is the suggestion that municipal procedures should be standardized across the province.

Procedures that are roughly similar across B.C. would probably be more efficient, but variations in detail should be allowed to meet municipalities' individual requirements, based on such variations as population size, unique geographic characteristics and so on.

A similar argument can be made for his proposal that strict time limits be imposed on the various agencies that have to deal with applications. In many cases, this may work well, but the agencies should certainly be able to get extensions on these limits for cases which, for various good reasons, may demand longer examination.

Despite these basically good proposals, however, Vander Zalm's new act could be ruined by a couple of other items he wants to include.

One of these would require public hearings on an application to be held much earlier in the approval process than is now the case. It's easy to sympathize with the developer who has worked on an application for months, only to have it turned down because of the last step of the public hearing. To hold the hearing earlier, however, might well negate the entire idea of seeing how the public reacts to a specific proposal. A neighborhood that might welcome a high-class, tastefully decorated townhouse development, for instance, might oppose bitterly one that consisted of nothing but four concrete boxes stuck together. It couldn't find out which it was getting if a public hearing was held only on an application to rezone the area for "townhouse development."

Vander Zalm's second unworkable idea would require municipalities to provide sufficient commercial and industrial land within their boundaries. First of all, who is to define "sufficient?" The municipality? The provincial government in Victoria? The developers who want to build a 500-acre industrial park in a 2,000-acre village?

Second, how can this proposition be applied fairly and equitably to all municipalities? It might work in a community which still has lots of undeveloped land which the public is willing to see alienated for commercial or industrial uses. But what will happen in a community already quite fully developed? Will the local council be expected simply to rezone whole residential neighborhoods for shopping centres and warehouses?

Vander Zalm is stimulating lots of public interest with his speeches on the need to improve municipal procedures. This can only be for the best. We hope he now listens to the public reaction and continues to refine his proposals on the basis of that reaction. If that occurs, B.C. may well end up with one of the finest municipal planning acts in Canada.

Unpersons

The announcement out of Tripoli last week that the government of Libya has ceased to exist and the people will now rule themselves is one way of cutting through the insulating layers of red tape which have kept most governments remote from their citizens.

To westerners fed up with governments of all stripes, it is an attractive means of ending it all.

Who's to say this unilateral declaration of dissolution mightn't work in other nations with more complex types of government?

In Canada we've already gone halfway. Most voters call a plague down on all politicians; they're persona non grata with the taxpayers. If unpersons, why not an ungovernment?

JAMES RESTON

Mexico Demands Its Due

MEXICO CITY — Like many presidents before him, Jimmy Carter has had a successful mission to Mexico. He got along well with President Jose Lopez Portillo, who is a worthy successor to a long line of distinguised Latin American leaders. But this reminds us of a problem that has confounded the relations between these two nations every since Franklin Roosevelt proclaimed his Good Neighbor policy in the 1930s.

Almost all visits between U.S. and Mexican presidents in the last half of this century have been amiable affairs. They have been marked by attractive slogans and noble intentions, which somehow lacked durable policies and finally loitered down into the regretful memoirs of vanishing and retired old men.

Carter and Lopez Portillo seemed to understand this fundamental difference between personality and policy. They played politics on the television for the home folks. Lopez Portillo shook his fist at the giant up north, and Carter, knowing the old political devil game, which he has played himself, came back very easy and gentle.

Patient and Courteous

Carter recognized the hostility of the Mexicans — and make no doubt about it, that hostility exists — as he approached the hostility of the North when he ran for the presidency from Georgia. He anticipated all Mexico's historical grievances, including their resentment of his neglect of their problems over the last two years.

Nevertheless, Carter was patient and courteous in Mexico City, even when Lopez Portillo accused the United States of indifference and even "deceit," and he addressed the Mexicans in their own language. It would be hard to overestimate the effect of this simple act of an American president, regarded here in a U.S. embassy poll as highly unpopular before he arrived, of speaking Spanish in his address to the Mexican parliament.

Carter began his speech in the elaborate chamber of deputies here, with a startling sentence about the changing world:

"As president of the fourth largest Spanish-speaking nation," Carter said of the United States, "I speak to you — as best I can — in the language of Mexico — the largest Spanish-speaking nation on earth."

Two other personal events took place here that contributed to the success of Carter's mission. He asked Leonard Bernstein to come here and conduct the Mexico City Philharmonic orchestra, one of the four and certainly not the best of this capital's symphony orchestras.

Berstein had an attack of asthma and got here very late, but drove this orchestra for hours early and late after he arrived. They played the Indian Symphony by Chavez, the Adagio for Strings by Barber, the Salon Mexico by Copland, and Beethoven's Fifth Symphony. And in that huddled, steep-domed auditorium before the two presidents, Bernstein presided over a performance that was pure magic.

After the concert, there was a dinner at the U.S. embassy, during which Carter, Lopez Portillo and Bernstein talked about music and politics, the problems of the hemisphere and oil, and Israel. And long after midnight,

LOPEZ PORTILLO
. . wants respect for Mexico

Portillo made a toast to Bernstein. When he was young, Lopez Portillo said, he had gone to the Salon Mexico, and was present when the first performance of Copland's musical performance of Salon Mexico was played.

"What I want to say," Lopez Portillo added, "is that I really discovered this piece tonight. It was due to the genius of this man — Bernstein — that I finally understood all the tenderness, all the violence, all the graciousness and all the intent of what used to happen in the Salon Mexico when I went there sometimes when I was young."

But the show is over now, like so many of these successful political performances in the past, and the tendency is to be skeptical and even cynical about all hopeful rhetoric, in Spanish or otherwise.

Yet there are reasons for some hope. Mexico has taken on a life of its own, wisely or unwisely, outside of the leaders of the state or the church. It keeps breathing and growing. Mexico City is now the second largest metropolitan area in the world, with almost 12 million. New York is first with over 16 million in its entire metropolitan area. Tokyo comes along with 11.5 million.

Those are the International Labor Organization's latest figures, but the ILO's projections for the end of the century, just published, are that Mexico City's metropolitan area will lead all the rest in the following order:

For the year 2000, the ILO projections are: Mexico City, 32 million; Tokyo, 30 million; Sao Paulo, Brazil, 26 million; Cairo, 15 million; Djakarta, Indonesia, 12 million.

You don't have to believe in all these computerized demographic projections to foresee the future. All you have here, this metropolitan area seems more fabulous: more crowded, more sophisticated, more capitalistic, more Americanized, more confident, and yet more baffled by the sudden contradictions of enduring poverty and potential wealth.

Enduring Institutions

Mexico has one foot in the 19th century and the other in the 21st. It keeps sweeping and building, and growing beyond rational control. Just when its population seemed to be outrunning its food, it struck oil and is now playing host in the last few months alone to Pope John Paul II, the presidents of the United States and France, the leaders of Israel and many others seeking its advice and favor.

Carter and Lopez Portillo seemed startled and even stunned by the implications of all these changes, and impressed by their own mortality. For the first time, in the long series of presidential meetings between the leaders of the two countries, they seemed to be saying that they had to think about the years beyond their own responsibility, and organize enduring institutions that would work on common policies that would endure long after they were gone.

This may be the most important result of the Carter-Portillo meeting — the realization that they will both be gone in a few years, and that the two countries need institutions to define common policies for their common and enduring problems.

". . . just how high are they planning to raise Thetis Lake? . . ."

letters

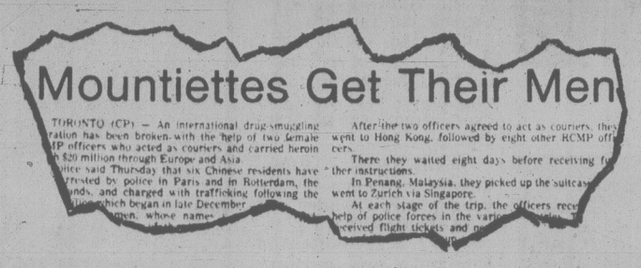

Mountiettes Get Their Men

TORONTO (CP) — An international drug-smuggling ration has been broken with the help of two female MP officers who acted as couriers and carried heroin h $20 million through Europe and Asia.

olice said Thursday that six Chinese residents have rrested by police in Paris and in Rotterdam, the nds, and charged with trafficking following the which began in late December.

men, whose names

After the two officers agreed to act as couriers, they went to Hong Kong, followed by eight other RCMP offi cers.

There they waited eight days before receiving fu ther instructions.

In Penang, Malaysia, they picked up the suitcas went to Zurich via Singapore.

At each stage of the trip, the officers rece help of police forces in the varie eceived flight tickets and m

That Headline!

I am furious and appalled at your headline referring to female RCMP officers as "Mountiettes." I have generally been patient with the majority of men, feeling that their consciousness and attitudes towards women will change, but this example strikes me as being a most lowly example of insensitivity, poor taste, and lack of respect for police officers. I am waiting for Iona Campagnolo to be referred to as an "MPette" or Queen Elizabeth as a "sovereignette." — Pieta M. Van Dyke, 1330 Purcell Place.

Confusing, All Right

Your editorial The B.C. Tel Deal (Feb. 22) says the issue is confusing and complicated. I would suggest your editorial has added to the confusion. True, you have confirmed that General Telephone and Electronics of the U.S. has now achieved more control of our B.C. telephone system, and you have confirmed that Premier Bennett's great song and dance about getting "voting rights" on the extra five per cent of shares now transferred to GTE has now been cut to two and one-half per cent, and in any event is meaningless because General Telephone still holds firm control of the majority of shares anyway. From that point you go astray.

It is not correct to say that the two companies Automatic Electric and Lenkurt Electric, now transferred to B.C. Tel from GTE, will now be "controlled directly in Vancouver." GTE of the U.S., as you confirm, still "controls" B.C. Tel and will therefore still "control" Automatic and Lenkurt. The earnings of Automatic and Lenkurt will certainly go to B.C. Tel, but will flow through to GTE. So again nothing has really changed.

Finally you miss out entirely, maybe because you did not bother to send a reporter to my press conference on this issue, on the major question of equipment supply. I raised a specific question about an order for millions of dollars worth of "digital" switching equipment placed last November by B.C. Tel with Northern Telecom Ltd. This equipment was recommended by B.C. Tel engineers as being more sophisticated and more economic than the type of switching equipment being produced by Automatic Electric. Now, after the share wheeling and dealing, this order has been cancelled by B.C. Tel and Automatic gets the order instead! So B.C. Tel and GTE get all the financial benefits and we, the customers, get to pay for and use the inferior equipment. B.C. Tel's answer to this? "The original order was a mistake." This is the key to the whole exercise. The usual corporate manipulation, so the age old practice of GTE and B.C. Tel buying equipment from companies they own and control regardless of its quality or price can continue. I am surprised this ploy confused you. — Gary V. Lauk, MLA, Vancouver Centre.

We Want Sewers?

The *Times* report "Sewers Wanted in Cordova Bay" (Feb. 23) seems a strange account of what happened at the Feb. 22 Saanich council meeting at Claremont School. For example, it fails to mention that the majority of speakers from the floor spoke against sewers as probably leading to high density population; it fails to mention that in a very recent municipal questionnaire 65 per cent of those responding are satisfied with present methods of sewage disposal in the area. At the meeting, it seemed to me that Mr. Finestone (who has only very recently emerged as a so-called "spokesman") by no means had a "clear majority," but that opinion on the real issue (i.e. high density population and not sewers) is very much in favor of keeping the population down for the sake of the environment.

Mayor Couvelier had positive things to say about the Cordova Bay Association, which for the past three years has addressed itself to a wide range of social and community issues. At every stage, as far as I know, the association has welcomed the membership and participation of all Cordova Bay residents. It has acted as a focus for community, and the large measure of support it continues to receive is an unmistakable mandate.

Whether we get sewers or not (and pressure from regional "experts" seems to indicate that we shall), as a community we must continue in our efforts to save one small piece of the environment from high density development. — Charles Doyle, 759 Helvetia Crescent.

No Golf Course

I was most disturbed to read of Oak Bay council's approval in principle of a par three golf course for the forested area annexing Henderson Park. This forest has long been a place of great enjoyment to the people of Oak Bay and the surrounding area. With the natural beauty of the greater Victoria area disappearing it seems disastrous for Oak Bay to be deprived of one of its last natural settings.

The need of a golf course in the area is more than satisfied by the Uplands golf course which adjoins the property to the south. Not all residents of Oak Bay are golfers. I see no reason a select few should receive the benefits at the expense of the enjoyment of others. Certainly the money provided by the legacy of Mrs. Florence May Paton need not be used on such a facility. The money was left "for purposes beneficial to the community such as the provision of a park, recreational facility or similar place . . ." Oak Bay is blessed with a wonderful natural park, should council see fit to channel this legacy into an organized cleanup and maintenance of the existing forest area.

What this really comes down to is whether the people of Oak Bay should be content to sit back and let another golf course spring up while hundreds of trees, (I believe the figure is 120) bushes, wildflowers and ferns are torn down, and countless quail, ravens, hawks, raccoon and other small creatures are made homeless. We all know these things are irreplaceable but these are empty words unless a concerted attempt is made to preserve them. — Rebecca Reeves, 3493 Henderson Road.

A Better Board

I couldn't believe, after reading the editorial It Couldn't Be Worse, (*Times*, Feb. 14), that the author and I attended the same school board meeting at Northridge school on Feb. 12.

I thought the board for once was caring about people at that meeting, and for the first time in all the time I've been a board watcher, really listened to those who came.

I dislike the way some of the trustees don't seem to remember what they discussed at meetings just a few weeks before, but maybe being in the minority has had a bad effect on the memory.

The changes I see are for the better. At least it isn't just a rubber stamping process any more; the education of our children is at last equally as important as how many dollars are spent.

I suppose that chairman Carol Pickup could be criticized for having the school board sitting three nights to finish up the business on each agenda, but remember that last year the board just forgot about the business left over after 10:30 p.m. Some members of the last board now refuse to extend the meeting time past 10:30 to finish the business. Pickup should be called conscientious rather than inefficient.

I am pleased with the positive direction in which I see the new board moving. When a little time has healed election wounds we'll have a pretty good board in District 61, maybe one of the best in years. — Helen Falta, 81 Battleford Avenue.

Letter Backfires

That letter from Bill Bennett is the best thing he has done for B.C. to date! It practically guarantees the return of people's government, Dave Barrett and the NDP.

Open line radio programs, street comments and the media are almost unanimous in astonishment and dismay at this letter, issued to all, alive or dead, at our expense and to tell us once again we are to get a present of five shares in our own property and resources!

If the whole thing was not so funny and ridiculous one might take seriously Bill's words.

"I am offering to every eligible man, woman and child . . ."

Since when did Bill Bennett have my property to offer me?

The whole letter is a gross insult and I am sure the previous owner of this home (long dead) will be glad he is not obliged to read the copy addressed to him. I understand thousands of deceased persons are getting this letter and all at the taxpayers' expense.

This should be the biggest backfire in political propaganda history. — P. Simpson, 2536 Forbes Street.

Save Our Marmots

Re: Island to Get Mountain Goats? (*Times*, Feb. 21): The idea of transplanting mountain goats to Vancouver Island is insane. Rather than to introduce another exotic species to the Vancouver Island fauna, the fish and wildlife branch should try to save the endemic Vancouver Island marmot and re-establish its populations on those locations where it has become extinct. — Adolf Ceska, Ceska Geobotanical Research Company, Victoria.

Hoary marmot

Deloraine, Man.

Deloraine and District are holding a Centennial School Reunion in 1980. The homecoming will be held in Deloraine in July, 1980.

If any readers of this paper know of anyone who has attended school or resided in Deloraine [illegible] please send names and addresses by March 15 to: Louise Morton, Reunion Secretary, Box 387, Deloraine, Manitoba, R0M 0M0.

VICTORIA TIMES, established 1884 is published every afternoon except Sunday by the Times Publishers, 2621 Douglas Street, Victoria, B.C. V8W 2N4, a division of FP Publications (Western) Limited. Second class mail registration No. 0625. All undelivered copies and notices of change of address to be sent to the above address. The Canadian Press is exclusively entitled to reprint the local news published herein.

Alliance with China Against Russia 'Absurd'

By EDWARD CRANKSHAW
London Observer

While we all wait to see what happens next on the Sino-Russian front, it might be a good thing to look a little farther than the immediate show of violence. Of course there are voices in Moscow urging a heaven-sent opportunity to knock the Chinese out for years to come. Russia has always had a war party, and like all things Russian it runs to extremes; but it is not traditionally the winning party, though it has had its disastrous triumphs, as for example, the debacle of the war with Japan in 1905. It is unlikely that the present flare-up will produce a full-scale war with Soviet participation.

On the other hand it is just possible that it may do some good by sobering up the Soviet leadership a little and making it think twice about its relations with the West — and perhaps Japan as well. We ourselves could also do with a little sobering up, and with some second-thoughts, too, about our own whirlwind love-affair with China.

The Russians are very much afraid of China — not as an immediate threat but as a coming super-power. This is hardly to be wondered at when one thinks of that very inscrutable colossus raving away in a largely incomprehensible but quite bloodthirsty-sounding manner just across a long and extremely vulnerable frontier: an over-crowded billion against 250 million, or thereabouts — half of these not Russian at all.

Popular fear runs very deep. I remember a conversation with a youngish Russian journalist in Moscow, not a dissident, a party member making a career, who was speculating on what to do about China. Sooner or later, he said, the Chinese would start spilling over into the vast emptiness of Siberia; it was inevitable. He lay awake thinking about it. Might it perhaps be wise to invite them in now, revising in their favor those deeply resented 19th-century border treaties, giving them a good deal more besides, and let them settle peacefully and usefully in the hope that they would act as a sort of buffer? Or would it be better to smash into them at the first opportunity and at least put them back for the lifetime of his children? Or, how would it be to call Japan in aid, inviting her with all her own very clever millions and her organizing genius to share the rich wilderness and develop it hand in hand with Russia in a common front against China?

This conversation took place just over 20 years ago, before the great schism, and when most people imagined that Mao was Khrushchev's best beloved. Moscow in those days was swarming with Chinese "delegations": you ran into them everywhere. The venom of the comments made by Russians trying to compete with them in theatre queues, etc., had to be heard to be believed.

The great schism itself — the formalization of a quarrel that had been a long time brewing — occurred just on 19 years ago. Yet in all that time the Soviet leadership has done nothing openly to reach any sort of understanding with the West — or with Japan — in face of the sworn enemy in the East.

They have done a good deal covertly: the drum-beating but very hesitant movement towards detente has been largely to do with the Chinese threat. But this is never acknowledged, and hardly a month goes by without some Soviet action that appears to contradict the very idea of detente — in Africa, in the Middle East, in Afghanistan. While Brezhnev accuses the Americans, ourselves and anybody else who comes into his head, of every kind of perfidy, conspiracy and provocation.

Now he is making furious noises about our current dealings with China. And already people in the West are worried by some of these dealings because they give offence to Moscow.

It does not matter in the least whether we offend Moscow or not. If there is one lesson that can and should be learned about the Russians, but very rarely is, it is that *whatever we do it will always be wrong.* And this state of affairs is unlikely to cease even when we reach a more sensible and practicable state of co-existence than at present seems likely. It arises partly from congenital paranoia, partly from the practice of conscious spoiling tactics which, for understandable historical reasons, has become second nature over the centuries, both very much exacerbated by the nature and circumstances of the revolution.

But if it does not matter whether we offend the Russians or not, we should be careful not to frighten them clumsily. It may seem unbelievable that they should be frightened of anyone, with their immense armory at their command. But it is easy enough to understand for anyone who was in Russia at the height of the last war. When frightened, Russians respond with threats, sometimes of the most idiotic kind, never with appeals to reason.

They are indeed worried about our rapprochement with China. Yesterday they heard President Carter, or whoever, going on about human rights in the Soviet Union; today he is rushing to embrace the masters of a country that appears to have no conception of such amenities. Why? And what are they meant to suppose when the Chief of the British Defence Staff visits Peking and assures the Chinese, of whom nobody knows anything at all or can begin to understand, that they and we together face a common enemy?

The mutual hostility between Russia and the West has lasted now for over 60 years. In the light of what is happening in Asia (and elsewhere) it gets sillier every day. The fact that it was started by Russia when Lenin deliberately set out to undermine and destroy our favored institutions is important in the eyes of history but scarcely relevant to the contemporary political situation.

Russia is part of the West, whether she or we like it or not, as she will herself one day recognize. It seems absurd that we should ever be thinking of allying ourselves against her with a totally alien Communist China.

The Vietnam/Cambodia affair is enough to show everyone, Russians, NATO and all, that with China in the field the rules of the game are no longer as hitherto. This should suggest the desirability of great caution in our dealings with Peking.

Sooner or later the Russians, either this regime or a successor regime, are going to recognize that a super-power in the 20th century simply cannot afford out of sheer inertia, or funk, greed, or stupidity to base its policies on a mix between the wilder pan-Slav expansionism of the last century and the precepts of a professional revolutionary born in the year of the Franco-Prussian war.

It may be that the new Western orientation of China will accelerate this process. In a way it would serve the Russians right to find themselves held by a powerful encirclement from the Baltic to the Pacific. They have asked for it and go on asking for it. They could have peace with the West and with Japan by starting to behave as though they really wanted it. Let them, for example, pull down the Berlin Wall.

But although it is hard to sympathize with the Russians in face of China when they obstinately refuse to exhibit even a little of the spirit of enlightened self-help in the art of winning friends and influencing people without the aid of a black-jack, it seems to me that we have no real choice other than plugging away as intelligently as we can at keeping the lines open, while being a good deal firmer than we have been when they try it on — as recently in Africa, deliberately probing to see how far we will let them go (they do not know the answer yet!).

By all means develop all possible contact with China, but quietly and undemonstrably, and let the Russians brood on it. There are, however, limits to the possible. Directly threatening Russia with China is nonsensical (how can we control China? What *is* China?) and allowing China to threaten Russia with us would be ignominy itself.

Is Joe Clark Misled by His Own Juggling of Statistics?

By LEONARD SHIFRIN

OTTAWA — The restraint program of a Conservative government, Joe Clark told a party fund-raising dinner in Vancouver, will be very different from that of the current administration.

The Liberals' "so-called restraint program", he said, "involves actual spending increases of nine per cent a year". Under the Conservatives, he pledged, "increases in government spending will not exceed average rates of inflation. In real dollars that is zero growth."

Think about it.

The Liberals have increased spending by nine per cent, whereas the Conservatives would increase spending only to the extent of the inflation rate — which happens to be nine per cent!

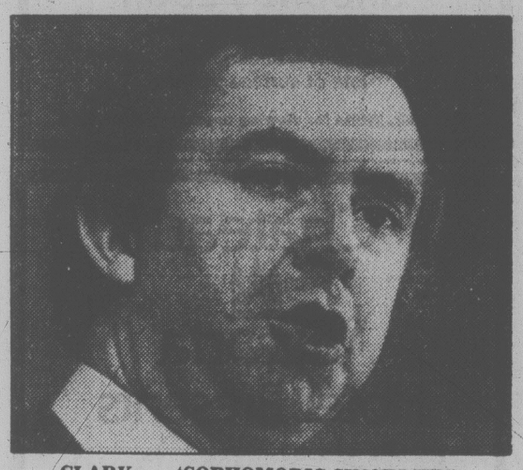

CLARK . . . 'SOPHOMORIC SINCERITY'

Hyperbole, cliches and playing with statistics have long been the stock in trade of politicians. For those of us who have to endure listening to such nonsense, the consolation is knowing that the politician is simply digging into his bag of rhetorical tricks, and probably even feeling a bit sheepish about it.

The unnerving thing about listening to Joe Clark, though, is that one gets no such feeling. Behind even his most embarrassing utterences there appears to be nothing but complete sophomoric sincerity.

In his Vancouver speech, Clark condemned the Trudeau administration for its policies on income redistribution, then went on to promise an end to capital gains tax on stock market profits if the Conservatives come to power.

From some people, such a statement would be the baldest form of hypocrisy. Joe Clark, on the other hand, appears genuinely unaware of the implications of his proposal.

Asked if the benefits of the measure would not accrue disproportionately to the well-to-do, he responded that half of Canadian stockholders have incomes of less than $20,000.

From someone else, that might seem like a classic case of misleading with non-sequitur statistics. When Clark does it, you get the impression that he is thoroughly misled himself.

The question isn't what proportion of Canadians in various income groups own shares, and it isn't even what proportion of these stocks are held by Canadians in various income groups. The capital gains tax has no application to the widow living off the dividends from Bell Telephone shares.

The relevant question is what proportion of stocks are bought and sold — speculated in for profit — at various income levels. And the answer to that can be found in the annual editions of Taxation Statistics published by Revenue Canada.

In 1976, the most recent year for which figures are available, the Revenue department tables show that 99 per cent of all capital gains from the sale of stocks were registered by the highest-income one per cent of taxfilers.

In other words, even assuming the accuracy of Joe Clark's rather questionable estimate that the measure would cost the Treasury "only $50 million," 99 per cent of that would go to the highest-income one per cent of the tax-filing population!

Such a proposal could only be made by an utter reactionary — or by someone who had no idea what the consequences of his policy would be.

Clark's attempt, in a TV interview last fall, to explain how his proposed tax deduction for mortgage interest wouldn't affect provincial revenues was so hilarious that the Liberals, with partisan glee, read a transcript of it into the proceedings of the House.

But is it really all that amusing if the Leader of the Opposition is unaware that, except for Quebec, provincial income tax is a percentage of the federal tax (about 45 per cent, on average) and that any new deduction thus automatically reduces provincial as well as federal tax revenues?

Is Joe Clark competent to run a national government?

Strangely, the only event to have launched a debate on his competence was the utterly irrelevant accident of his losing his luggage on his way around the world.

In the months to come, perhaps the attention lavished on Clark's grasp of suitcases will be matched by a similarly intensive assessment of his grasp of more relevant matters.

Beyond the Imagination

russell baker

Contrary to popular cliche, the world is getting bigger, not smaller. The fact was borne in upon me recently by a man who had just sped in from Europe aboard the Concorde and told me about lunch in Switzerland the previous day.

Soup, omelets and wine for two, he said, had cost him $80. At that moment, Switzerland relocated itself at a distance of approximately 100,000 miles from my part of the Eastern Seaboard. This is not quite as remote as the moon, but it is still a distance more than I care to traverse. Since then, Switzerland has disappeared without trace from my map of the planet.

★ ★ ★

Many other places have also put insurmountable distance between me and them during the past few years. Countries that used to lie just across the pond have picked up and moved beyond the Himalayas of imagination. In the time when all Americans were rich Americans, France was as near as Philadelphia and Germany as close as Buffalo. Now they are remote, unreachable lands from which Marco Polos return with exotic tales of $50 cab rides and $150-a-night hotels.

This phenomenon is caused by the decline of the dollar. The scientific law is easily formulated: Distance expands in direct proportion to the dollar's contraction.

We are speaking, of course, of the geography most people carry in their minds, which has nothing to do with time and physical distance. Everybody knows that in physical terms the Concrode and the ballistic missile have shrunk the world to the size of a prune, but the world most people inhabit has little connection to these arid laboratory measurements.

In the geography most of us carry in our heads, the world is divided into four zones: Home places, inner places, outer places and dark places.

Any place where a light lunch for two costs $80 becomes a dark place — that is, a place so fantastic, so macabre that none but the bravest explorer ever hopes to see it. Inner places are places that seem easily reached from home places. For a New Yorker, Asbury Park is an inner place these days, but so is Los Angeles.

Outer places are places you can reach without great difficulty but which you are not very interested in reaching. For a New Yorker, Greenland is a typical outer place. So is Newark. So is Washington, D.C.

Until the dollar started its tailspin, there were few dark places. Except for a few Communist tyrannies, most of the world seemed cosily close once you got to the airport. If Americans did not flock to South America, it was not because the Latin world was unreachable, but because we were not very interested in reaching it. It was an outer place.

★ ★ ★

Western Europe was an inner place. You went over for conventions, a two-week vacation, a visit with a child to whom it had become a homeplace, or the pure pleasure of getting out of town for a weekend.

For some this began to end when they discovered that rich American visitors were being outnumbered by richer Japanese and Germans, and they came back complaining that Europe was being ruined by rich foreigners. For these people, Europe moved a distance away in the mental geographies and became an outer place. You met them at Cape Cod and Reboboth, Del., complaining that Europe was no longer worth the hassle.

European inflation, coupled with the fall of the American dollar, sent much of Europe spinning off into the unreachable realm of the dark places for me when I realized that to see Paris again I would have to take quarters on a park bench and carry my lunch over in a brown bag.

★ ★ ★

Suddenly, with their $80 lunches, $50 cab rides and $150 hotels, the lovely old inner places have moved so far beyond the American reach that to traverse those forbidding distances again will be impossible unless I pull off a magnificent tax swindle or lease myself to a corporation whose expense-account practices would warm the heart of a safecracker.

And we have this stunning geographical absurdity. The Concorde shrinks the distance between New York and Paris to the span of a bus ride to Providence while the mechanics of international currency make the journey as inconceivable as a camel trek from Marrakesh to Ulan Bator.

I can conceive of riding the Concorde, but only to Asbury Park.

New York Times

INTRODUCING
TRIPLE
TRACK

NOW WESTERN CANADIAN HOMEOWNERS CAN ENJOY EXTRA SAVINGS ON HOME HEATING WITH THE MOST ADVANCED THERMAL WINDOW DESIGN EVER.

TRIPLE TRACK NOT ONLY ENHANCES THE BEAUTY OF YOUR EXISTING WOODEN WINDOWS AND DOORS, BUT, INCREASES THE DEAD AIR SPACE WHICH IS SO IMPORTANT TO THERMAL CONTROL.
TAKE ADVANTAGE OF THIS INTRODUCTORY MESSAGE NOW AND WE'LL HELP YOU BREEZE THROUGH SUMMER BY OFFERING SLIDING SCREENS AT NO EXTRA COST.

TRIPLE TRACK...THE NEXT STEP IN THERMAL COMFORT.

AVAILABLE ONLY FROM

ENERGY SERVICE DIVISION
INSIDE SLIDING STORMS
OUTSIDE OPENING STORMS
THERMOPANE REPLACEMENTS
ATTIC & WALL INSULATION
DOUBLE GLAZING

ENERHEAT

FREE GOVERNMENT ASSISTANCE
B.C. HYDRO APPROVED INSTALLATIONS
B.C. HYDRO LOANS AVAILABLE

ENERHEAT WINDOWS & INSULATION INC.
FOR FREE ESTIMATES CALL THE ENERHEAT HOT LINE
382-1224

TORONTO STOCK EXCHANGE TRADING

Distributed by CP
Toronto Stock Exchange—Mar. 5
Quotations in cents unless marked $. z—Odd lot, xd—Ex-dividend, xr—Ex- rights, xw—Ex-warrants. Net change is from previous board-lot closing sale.

Stock	Sales	High	Low	1:40 p.m.	Net Ch'ge
		A and B			
A.G.F.M	600	305	300	300	— 5
Abacus	3550	330	320	330	+ 5
Aby Gln w	950	450	450	450	
Abitibi	7280	$18¾	18⅝	18¾	+ ⅛
Abitbi 7½p	100	$48½	48½	48½	+ 1
Action Trd	3800	100	99	100	+ 1
Adanac M	7100	195	178	182	—15
Afton Min	800	$18⅛	18	18	
Agnico E	4900	$6¼	6	6⅛	— ⅛
Agra Ind A	1000	$7	6⅞	7	+ ⅛
Ahed C	100	165	165	165	+ 5
Albany	14000	66	65	65	
Alt Energy	2035	$20¾	20½	20½	
Alta Gas A	12033	$17	16¾	16⅞	+ ⅛
Alta G F	1000	$27⅝	27⅝	27⅝	+ ⅛
Alta G 9.76	z95	$27⅜	27⅜	27⅜	
Alta G 7.60	17600	$25⅝	25⅝	25⅝	— ⅛
Alta G 6⅜	1450	$25¼	25⅛	25¼	
Alta Nat	z15	$52½	52¼	52¼	
Alcan	15725	$42⅜	41¾	42¼	+ ¾
Algo Cent	200	$19¼	19¼	19¼	+ ¼
Algoma St	530	$27¼	27⅛	27¼	+ ⅛
AStel p	400	$27	26¾	26¾	— ¼
All-Can B	1300	$8⅛	8	8⅛	+ ⅛
Allarco Dv	271	$37	37	37	
Am-Bonza	13800	$22	20⅞	21¼	— ¾
Am Larder	5000	40	40	40	
Am Eagle	1300	255	250	255	+ 9
Am Leduc	8400	29	28½	28½	— ½
Andres W A	3650	$14⅜	14⅜	14⅜	— ¼
Andres W B	1300	$14¾	14½	14½	— ½
Ang U Dev	900	365	365	365	
Aquitaine	z68	$27	26⅜	26⅜	
Args 260 p	120	$35	35	35	+ ⅜
Asamera	4000	$19	18⅞	19	+ ⅛
Asbestos	300	$48	47¾	48	— ½
Asoc Porc	300	130	130	130	— 1
Atco A	2350	$19⅜	19⅛	19⅜	+ ⅛
Atlas Yk	3500	65	65	65	— 3
BC Sugar A	1400	$30	30	30	
BP Can	2095	$24¼	24⅛	24¼	+ ¼
Banister C	1000	$10⅛	10⅛	10⅛	
Bank BC	500	$37	36¾	37	— ¼
Bank Mtl	16224	$24½	23⅝	24⅜	+ 1
Bank N S	30053	$24¼	23⅞	24	+ ¼
Bk NS r	425712	32	30	31	+ 1
B Cdn Nat	1550	$16	15⅞	15⅞	— ⅛
Barex	5000	7½	7½	7½	
Barv Expl	648	105	105	105	— 4
Baton B	300	$13⅝	13⅝	13⅝	+ ¼
Bay Mills	300	$16	16	16	
Bell Canad	14284	$64⅜	64⅛	64⅜	+ ⅜
Bell B pr	z27	$63⅞	63⅞	63⅞	
Bell 2.28	2050	$32⅛	32⅛	32⅛	+ ¼
Bell 1.96	300	$26⅝	26⅝	26⅝	
Black P A	400	$16¼	16	16¼	+ ⅛
Blakwod A	600	$5⅛	5	5	— ¼
Block Bros	100	$7	7	7	— ¼
Bomac A	100	$6¾	6¾	6¾	
Bombr	100	$10¾	10¾	10¾	— ⅛
Bonza O	19750	$5¾	5⅝	5¾	+ ¼
Border C	500	350	350	350	— 5
Bovis Cor	1510	67	67	67	+ 1
Bow Valy	10400	$25⅛	24½	25	+ ½
Bow-m pr	z5	$42	42	42	
Bralor Res	1995	$10¾	10½	10¾	+ ¼
Bramalea	1775	$17⅛	17	17	
Brascan A	72094	$22⅛	21¾	21¾	+ ⅛
Brscn 8½	200	$28	28	28	— ¼
Brenda M	1100	$17⅝	17⅜	17⅝	
Bright A	475	$17	16½	17	+ 1⅛
Brinco	868	$8⅛	8	8	— ⅛
BCFP	2125	$20¾	20½	20½	— ¼
BC Pack B	100	$78½	78½	78½	—1½
BC Phone	360	$17¾	17¾	17¾	— ¼
BCPh 4¾ p	100	$54	54	54	+1½
BCPh 1956	z50	$59	59	59	
BCPh 4.84	410	$15⅝	15⅝	15⅝	
BCPh 6.80	100	$21½	21½	21½	
BCP 7.04 p	400	$22¼	22⅛	22⅛	— ⅜
Brout Reef	1434	41	41	41	— 2
Brunswk	6400	$7	6⅞	7	
Budd Auto	7900	$8¾	8½	8¾	+ ⅛
Budd A w	100	135	135	135	—10
		C			
CC Yachts	200	290	290	290	+ 5
CAE A	110	$21⅝	21⅝	21⅝	
Cad Frv	5800	$12⅝	12⅛	12¼	— ¼
Cad Frv A	750	$10⅜	10½	10⅜	+ ⅛
Cal Pow A	921	$41	40⅞	40⅞	— ⅛
Cal P 9.80	95	$109½	109	109	
Cal P 2.36	600	$29½	29½	29½	
Calvrt Dle	500	265	265	265	— 5
Calvert	3000	47	47	47	+ 1
Camflo	2220	$13⅞	13⅝	13⅝	— ⅜
Camp RL	400	$37⅜	37¼	37¼	— ¾
Can Cem A	200	$12½	12½	12½	
CDC pr B	70	$109	108¾	108¾	
Can Malt A	805	$34	33¾	33¾	— ½
C Nor West	3900	$9¼	9¼	9¼	
Can Perm	300	$17½	17½	17½	— ¼
CPerm 8	24	$25½	25½	25½	
CS Pete	5100	$5⅛	5	5	
Can Trust A	516	$24½	24¼	24½	+ ¼
C Trust 7¼	1900	$20⅝	20½	20½	— ½
C Tung	375	$21⅝	21½	21½	
CCablesy A	160	$19½	19⅛	19⅛	+ ⅛
Cdn Cel	900	$9¼	9⅛	9¼	+ ⅛
CC Man A	500	$25¼	25⅛	25⅛	— ⅛
C Formost	100	$7⅞	7⅞	7⅞	+ ⅛
C Hldrogas	3000	490	490	490	
C Homestd	6828	$12½	12⅜	12½	+ ¼
Cl Bk Com	17160	$27	26¾	27	+ ½
CIL	150	$21⅜	21⅜	21⅜	
Cl Powr A	1400	80	80	80	—10
C Manoir	1200	$5⅞	5⅞	5⅞	
C Marconi	500	$9¾	9¾	9¾	
CNat R	9200	380	370	375	+ 5
CP Inve	1195	$24¾	24½	24¾	+ ¼
CP Ltd	49110	$25¼	24½	25	+ ½
CPL A p	2100	$10¼	10¼	10¼	
C Reserve	100	$13⅜	13⅜	13⅜	— ⅛
Cdn Sup O	2015	$86⅜	85½	86⅜	+ 1⅜
Cdn Tire A	1488	$28⅞	28⅜	28⅝	
C Utilties	700	$17⅛	17	17	
CWN 5½ p	z50	$13½	13½	13½	
Canbra	2000	405	400	400	— 5
Candel Oil	550	$36⅝	36⅝	36⅝	+ ⅛
Canrav	2000	200	200	200	+ 5
Canron A	275	$26⅞	26⅞	26⅞	— ⅛
Cara	1000	$10¾	10⅝	10¾	+ ⅛
Carl OK	3660	$5⅛	5	5⅛	+ ⅛
Carma A	100	$11	11	11	
Carma 8.75	200	$19	19	19	
Carrier JD	200	285	285	285	+10
Cassiar	300	$10¼	10¼	10¼	
Celanese	5425	$5⅛	5	5	
Celan 175 p	100	$19¼	19¼	19¼	+ ¼
Cent Pat	2000	220	220	220	
Centurion	500	495	495	495	+20
Chnclr	200	268	268	268	— 2
Charter Oil	500	250	250	250	—10
Chib M	2500	42	42	42	
Chieftan D	3030	$32	31⅞	32	
Chrysler	450	$11⅜	11½	11⅜	+ ¼
CHUM B	z50	$11¼	11¼	11¼	
Coch Will	5239	62	60	62	+ 1
Cominco	347	$36¼	36¼	36¼	— ¼
C Holiday I	200	$9½	9½	9½	
Chims A p	700	$28⅜	28⅜	28⅜	
Coniagas	2000	77	75	77	
Conuco Ltd	1800	56	53¾	53¾	
Con Bath A	2090	$13⅜	13⅜	13⅜	— ⅛
Con Bathp	200	$18¾	18¾	18¾	
Con Fardy	300	310	310	310	— 5
C Durham	3950	154	145	145	— 8
C Marben	39500	75	64	70	+ 6
C Morisn	8000	180	176	176	
Cons Prof	12000	29	29	29	+ 1
C Rambler	3000	252	248	248	— 7
C Rexspar	5500	93	92	92	
Con Textle	700	490	490	490	+ 5
Con Distrb	4875	$10⅞	10⅛	10⅜	+ ¼
Cons Gas	9205	$18⅞	18⅝	18¾	
Con Gas B	z25	$74½	74⅛	74½	
Conwest	200	56½	61⅜	61⅜	— ⅛
Cooper C	400	$8	8	8	
Cop Fields	1000	$5¼	5⅛	5¼	+ ⅛
Corby vt	100	$26½	26⅛	26½	
Cosed	111306	$8¼	8⅛	8¼	+ ⅛
Craigmt	4600	$6⅜	6½	6⅜	
Crain R L	400	$12⅜	12⅜	12½	
Crestbrk	1900	$13½	13¼	13⅜	— ⅜
Crwn Trst	300	$35	34¾	35	
C Zelrba A	300	$24	24	24	+ ¼
Cyprus	13400	$15	14⅞	14⅞	
Czar Res	7300	$7	6⅞	6⅞	
		D to G			
DRG Ltd A	200	$6½	6⅛	6⅛	+ ⅛
Daon Dev	6900	$10⅝	10½	10⅝	+ ⅛
Daon A	500	$7	7	7	— ⅛
Daon 8⅜ p	900	$9⅝	9⅝	9⅝	
Datline	500	$8½	8½	8½	+ ⅛
D Eldona	18900	137	134	134	— 1
Denison	2730	$22	21⅞	21⅞	
Dicknsn	1500	$6⅞	6⅞	6⅞	— ⅛
Digtech	3100	430	430	430	
Discovry	1000	95	95	95	+ 5
Doman I	2325	$8⅝	8¼	8¼	— ⅛
Dome Mine	960	$101	98	98	— 4
Dome Pete	17487	$11⅝	14½	115	— 2
D Bridge	700	$31	30½	31	+ ½
D Clfrs A	100	$5⅞	5⅞	5⅞	+ ⅜
DExplor	7000	28½	28½	28½	— ½
Dofasco A	840	$31½	31¼	31⅜	— ⅛
Dom Store	300	$17⅜	17¼	17⅜	+ ⅛
D Textie	3150	$13¾	13½	13¾	+ ⅛
Domtar	10140	$26	25⅞	26	+ ⅛
Dunde Pal	3000	40	40	40	+ 2
Du Pont	260	$17¾	17¾	17¾	
Dustbane	900	$8⅞	8⅞	8⅞	+ ⅛
Dynamar	1733	142	140	140	— 5
East Mal	2460	175	175	175	
East Sul A	500	215	215	215	
Estn Prov	200	$6¾	6¾	6¾	— ¼
Econ Inv	100	$19	19	19	
Ego Res	10400	345	340	340	+ 5
Elhm A	1900	495	475	480	—15
Emco	200	$8⅞	8⅞	8⅞	
Emco w	2000	280	280	280	+ 9
Exfndcar	1500	$6⅞	6⅞	6⅞	
Exfd A	100	$6¾	6¾	6¾	— ⅛
Falcon C	14220	$8⅜	8¼	8⅜	+ ⅛
Fibrg Nik A	1240	$40	39⅝	40	+ ⅝
Fed Ind A	200	$5¾	5¾	5¾	+ ⅛
Fidelity Tr	400	$5⅛	5⅛	5⅛	+ ⅛
Fidelty Trp	200	$20¼	20¼	20¼	
F Ctv Tr B	300	$9¼	9¼	9¼	
F Ctv Tr C	100	$8⅜	8⅜	8⅜	
Fittings A	100	$45	45	45	+ ½
Foodex p	100	$8	8	8	
Fraser A	260	$14½	14½	14½	
G M Res	838	420	415	415	— 5
G Distrb A	200	$8½	8½	8½	+ ¼
G Distrb w	100	280	280	280	+10
GMC	361	$64½	64½	64½	+ ½
Genstar L	10175	$39⅜	38½	39	+ ⅜
Giant Yk	122	$11⅝	11⅝	11⅝	
Gibraltar	6750	$8⅜	8½	8½	— ¼
Goldund M	11000	63	60	60	+ 1
Goodyear	z10	$18¼	18¼	18½	
Granduc	6700	168	162	162	— 4
Gt Oil Sds	500	$9¾	9¾	9¾	+ ¼
G L Nickl	500	63	63	63	
GL Forest	375	$45	45	45	
GL For w	200	$13¼	13¼	13¼	
Gt W Life	150	$102	102	102	
Gt West S	815	350	350	350	— 5
Gulf Can	5169	$42½	42¼	42¼	+ ⅛
Gulfstrem	3000	46	46	46	+ 1
		H to L			
HCJ Hldg	200	$9¾	9¾	9¾	— ⅛
Hard Crp A	2600	365	360	365	+ 5
Hard Crp C	700	380	380	380	—10
Harlequin	2400	$14⅞	14¾	14⅞	+ ¾
Harris J A	100	$7⅛	7⅛	7⅛	
Hatleigh A	z36	$6⅞	6⅞	6⅞	
Hatleigh B	234	$6⅝	6⅝	6⅝	
Hawker A	1427	$9⅞	9⅝	9⅞	+ ¼
Hayes D	900	$11	11	11	
Hedway A	1010	465	465	465	
Highmont	10125	435	425	425	—10
Home A	3275	$51½	51	51⅛	+ ⅛
H Bramor	500	450	450	450	+10
Howdn DH	200	$12½	12½	12½	
Hud Bay	145	$23¾	23¾	23¾	+ ¼
H Bay Co	63692	$27⅞	27¼	27⅜	— ¼
HBC pr	1996	$22⅞	22¾	22¾	— ⅛
HB Oil Gas	3800	$59	58½	59	
Husky Oil	200	$43⅞	43⅞	43⅞	— ⅛
Husky A pr	z17	$42½	42½	42½	
Husky E w	300	$24	24	24	
Hy's Ltd	800	400	400	400	+15
IAC	7575	$17⅛	17	17⅛	+ ¼
ITL Ind	800	390	385	390	+15
IU Intl	5675	$12¾	12⅝	12¾	
Imasco	850	$39⅛	39	39	
Imasco A p	100	360	360	360	
Imp Gen	300	$22½	22	22	+ ½
Imp Oil A	25520	$27	26⅝	27	+ ⅜
Imp Oil B	500	$26¾	26¾	26¾	
Inco	43725	$23⅜	22⅞	23⅜	+ 1
Inco 7.85	1400	$24¾	24¼	24¾	+ ⅛
Indal	2500	$14⅛	14	14	
Indusmin	600	$16	15½	16	
Inglis	300	$13½	13	13	— ½
Inland Gas	400	$11⅝	11½	11½	
Inland G p	500	$13	13	13	+ 1
Intnd G 10p	1100	$28	28	28	
Inter-City	475	$9	8⅞	9	+ ⅛
Inter C B w	500	$5¾	5¾	5¾	
IBM	155	$359	355	359	+ 3
Int Pipe A	7930	$17⅜	17¼	17⅜	
Ipsco	530	$21	20⅝	21	+ ½
Inv Grp A	100	$12⅜	12⅜	12⅜	+ ¼
Irwin T A	625	415	415	415	+10
ISO	1000	255	252	252	— 3
Ivaco A	1700	$14½	14⅜	14½	+ ¼
J Q Res	510	90	90	90	+ 3
Jannock	5515	$22¾	22¼	22¼	— ½
Jannock 8	z22	$14⅞	14⅞	14⅞	
Jannock w	1500	$12⅞	12⅞	12⅞	— ⅛
Jorex Ltd	22200	50	48	50	
Joutel	3000	57	56	56	— 1
K-Tel Intl	100	6	6	6	+ ½
Kaiser Re	1350	$17⅝	17½	17⅝	
Kam Kotia	400	460	460	460	
Kaps Tran	5100	154	151	154	+ 1
Kelsey H	350	$24¾	24¾	24¾	— ⅛
Kerr A A	380	$12⅞	12⅞	12⅞	+ ¼
K Anacon	z249	27	27	27	
Labatt A	2370	$20⅝	20⅛	20⅝	+ ½
Labatt A p	700	$20½	20⅜	20½	+ ¼
Lab Min	100	$39¾	39¾	39¾	+ ¾
Lacana	2660	$6⅞	6¼	6⅜	
Lacana w	400	440	440	440	+ 5
L Shore	1000	305	305	305	
Laurasia	5525	28	27	28	+ ½
Lau Fn 140	200	$24¼	24¾	24¾	— ¼
Leigh Inst	200	$8¾	8¾	8¾	— ⅛
LL Lac	100	270	270	270	
Lob Co A	604	460	460	460	—10
Lob Co pr	865	$29	28¾	28¾	— ¼
Lob Ltd Ap	300	$18⅜	18¼	18¼	— ¼
Lob Ltd Bp	200	$20	20	20	
Lochiel	3000	340	340	340	+ 5
Lvlton M	5000	29	29	29	
		M to O			
MICC A	200	$26⅜	26⅜	26⅜	
MTS Inter	29800	55	45	53	+ 8
Maclarn A	6131	$17½	17½	17½	
Maclarn B	102	$17¾	17¾	17¾	
Mclan H A	400	$19	19	19	
MB Ltd	2575	$23¾	23½	23⅝	+ ⅛
Madeline	1866	160	160	160	
Magna A	950	$15	15	15	
Magna B	260	$14¾	14¾	14¾	
Magnason	4800	275	270	275	+ 5
Majstc Wil	300	289	289	289	— 1
Mrtme Et A	100	$13½	13½	13½	+ ½
Maritime	691	$24⅞	24⅞	24⅞	+ ⅛
Martim A p	480	$9¼	9¼	9¼	+ ⅛
Mar T 940	1638	$10⅞	10⅞	10⅞	
Mark Sprc	3200	$8½	8⅜	8½	
Mass Fer	11075	$12½	12⅜	12⅜	+ ¼
Mas F A	100	$19	19	19	+ ¼
Mas F B	2800	$18⅝	18½	18⅝	+ ¼
Matgmt A	1962	$18⅞	18⅞	18⅞	
McGraw H	200	$9¼	9¼	9¼	
Mc Intyre	1933	$31½	30¾	31½	+ ¾
McLaghln	300	$11⅛	11⅛	11⅛	
McLghl 9 p	200	$21	21	21	
McLghl w	200	$6	6	6	
Melcor	1000	$14½	14¼	14¼	— ½
Mentor	9600	300	295	295	— 5
Mercantil	3550	$15	14⅞	15	
Merland E	14700	$9⅜	9¼	9⅜	+ ⅛
Minrl Res	1000	205	205	205	+ 5
Mon Inv	400	$10	10	10	
Monenco A	500	$12½	12½	12½	
Moore	6660	$35⅜	35⅜	35½	+ ⅜
Murphy	300	$16¾	16¾	16¾	
N B Cook	400	315	310	310	+10
NBU Mine	6400	162	145	154	—11
Nat Drug	100	$11⅞	11⅞	11⅞	— ⅜
Nat Drug p	100	$11⅞	11⅞	11⅞	— ⅛
Nat Pete	600	72	72	72	
Nat Sea A	300	$23	23	23	
Nat Trust	190	$22¾	22¾	22¾	+ ¼
Nemco	1600	315	310	310	— 5
Neomar	2249	180	180	180	+ 5
NB Tel	2797	$22½	22½	22½	
NB Tel A p	700	$17¾	17¾	17¾	— ¼
N Goldvue	8000	15½	15½	15½	
N Kelore	2000	17	17	17	
N Provid D	4000	51	49	51	— 1
N Que Ragl	8500	205	196	200	+ 2
N Senator	5000	10	10	10	
N York Oil	550	262	262	262	— 2
Norbaska	7000	60	60	60	— 3
Norcen	13838	$18½	18¼	18⅜	
Norcn 150	100	$28½	28½	28½	+ ¼
Norlex	7000	10½	10	10	
Normick P	2500	$7¼	7⅛	7¼	+ ¼
NC Oils	1200	$12	12	12	
Nor Tel	1675	$44	43¼	44	+ 1
NTecm B w	775	$22½	21¾	22½	+ ¾
Northgat	100	$6⅜	6⅜	6⅜	+ ⅛
NW Util p	z10	$46¾	46¾	46¾	
Nu-Wst A	5273	$17½	17⅜	17⅜	+ ⅛
Nudlama	3000	37	37	37	+ 2
Nufort Res	3300	22	22	22	+2½
Numac	1900	$28⅞	28½	28⅝	
OPI A	360	$20½	20½	20½	— ½
Oakwood P	11120	$5¼	5	5⅛	
Obrien	6600	150	146	150	+ 3
Ocelot A	308	$15¼	14⅞	15¼	+ ⅜
Ocelot B	4450	$14¼	14⅛	14¼	+ ⅜
Oshawa A	2000	$8¼	8⅛	8¼	+ ⅛
Oxford A	1000	$15¾	15½	15½	— ½
		P to S			
Pac Coper	2100	180	175	175	— 4
Page Pet	1500	$10½	10½	10½	+ ⅛
Page Pet 7	200	$15½	15½	15½	— ⅛
Pamour A	2850	$6¾	6⅝	6⅝	— ¼
Pancana I	1000	140	140	140	+ 5
PanCan P	860	$46¾	46¾	46¾	— ⅛
Pembina	6800	$9	8⅞	9	
Pennant	5700	184	180	183	+ 2
Peningtn p	250	$5¼	5¼	5¼	
P Jewl A	1090	$15½	15½	15½	
Petrofina	3443	$24⅜	24	24	
Petrol	724	470	470	470	
Peyto Oils	21800	$9⅝	9½	9⅝	+ ¼
Phillips Cb	400	$8⅜	8⅜	8⅜	
Pine Point	200	$28¼	28⅛	28⅛	— ¼
Place G	12250	265	261	265	+ 2
Pominex	2000	67	67	67	+ 1
Ponder	900	285	285	285	+ 5
Pop Shops	400	425	410	410	
Powr Corp	760	$25	24¾	25	+ ¼
Precamb	3100	305	305	305	+ 5
Pre Cable	400	$10¾	10¾	10¾	+ ¼
Preston	1050	$20	19⅞	20	— ⅜
Prov B Can	220	$15¾	15⅝	15⅝	
QMG Hldg	500	102	101	101	— 4
Qasar Pet	300	$11¼	11¼	11¼	
Que Sturg	6100	155	152	155	— 5
Ranger	1310	$17¾	17¾	17¾	+ ¼
Rayrock	32400	220	189	220	+35
Readers D	100	$9	9	9	
Realty A	200	355	355	355	
Redpath A	100	$14	14	14	
Redstone	14000	55	53	55	+ 2
Reed Pap A	1820	$10⅛	10	10	
R Sth A	1857	$8¾	8¾	8¾	— ⅛
Reichhold	4650	$11⅝	11¼	11⅝	+ ½
Reich 7¼ p	4700	$14¾	14½	14¾	+ ¼
Reich wt	600	$7¾	7½	7¾	+ ¼
Res Servic	1500	300	295	300	—10
Revnu Prp	39490	188	178	178	— 5
Rileys D	2000	165	155	165	
Rio Algom	546	$38	38	38	+ ¼
Rolland	300	$8⅝	8⅝	8⅝	— ⅜
Roman	100	$30	30	30	
Royal Bnk	6238	$40½	40	40⅜	+ ⅝
Royal Tr A	133	$5	5	5	— ⅛
Ry Trustco	1519	$15	14⅞	15	
Russel H	4747	$13¾	13½	13½	— ¼
St Fabien	6000	15	14½	14½	+ ½
Sceptre	4500	$8⅛	8	8	— ⅛
Scintrex	200	440	440	440	
Scot Lasal	645	235	235	235	
Scot Paper	100	$10⅝	10⅝	10⅝	+ ⅛
Scot York	1300	$7	7	7	
Scotts A	500	$10⅞	10⅞	10⅞	
Seagram	11288	$35½	35	35½	+ ⅜
Seaway pr	200	485	480	485	
Shaw Pipe	200	$11½	11½	11½	
Shell Can	10771	$17½	17⅜	17½	+ ⅛
Sherritt A	2106	$9¾	9⅝	9⅝	— ⅛
Silverwd A	300	$10¾	10⅝	10¾	
Simco Erl	1000	360	360	360	
Simpsons	1775	245	240	245	
Simpsn S A	100	$8⅛	8⅛	8⅛	+ ⅛
Simpsn S B	1414	$8⅛	8	8⅛	+ ⅛
Sklar M	2000	285	284	284	
Skye Res	1800	$7	6¾	6⅞	— ¼
Skyline H	1200	260	250	250	
Slater Stl	1005	$15⅞	15⅜	15⅞	+ ¼
Slater B pr	z4	$14¾	14¾	14¾	
Somville p	100	$35¼	35¼	35¼	+ ¼
Southm	920	$26¾	26⅜	26¾	+ ¼
Spar Aero	1100	$9⅜	9¼	9¼	+ ⅛
Spar Aero p	300	$19	19	19	
Spooner	63320	66	63	64	+ 1
St Brodcst	z20	$12¼	12¼	12¼	
Stand I A	214	$16⅛	16⅛	16⅛	+ ⅛
Stelco A	7122	$29⅛	28¾	29	+ ⅜
Steep R	4250	375	370	375	+ 5
Sterystm	800	255	255	255	
Ster Trust	500	$19	19	19	
Syd Conf	3500	39	38	38	— 1
Sullivan A	1000	212	212	212	+ 1
Superior E	4000	35	35	35	
Surpass C	z40	$8½	8½	8½	
		T to Z			
Teck Cor A	1017	$13⅛	12⅞	13⅛	
Teck Cor B	535	$13¼	13	13⅛	+ ⅛
Tex Can	920	$52½	52½	52½	+ ¼
Txsglf	5375	$28	27⅞	28	
Thom N A	1430	$17	16⅞	17	
Thom N pr	250	$45	45	45	
Toromont	600	370	370	370	
Tor Dm Bk	11144	$21¾	21¼	21½	+ ¼
Tor Sun	800	$13⅜	13⅜

Swiss Won't Ice Shah's Assets

BERN (AP) — The Swiss government today turned down a request by Iran's new revolutionary regime that Switzerland immediately freeze any Swiss assets of the deposed shah of Iran.

At the same time, the Swiss National Bank issued a report casting doubt on claims by Iranian revolutionaries that members of the old regime had transferred huge amounts of capital assets to Switzerland in the dying days of Shah Mohammad Reza Pahlavi's rule.

The provisional government in Tehran has charged that the shah, his family and associates sent $21 billion in assets, including the crown jewels, out of Iran before the Pahlavi dynasty was toppled last month.

It has not specified how much of this "flight capital" is supposedly in Switzerland.

Swiss Justice Minister Kurt Furgler said today the Bern government feels that no emergency legislation is needed to resolve the problems raised in an Iranian message of Feb. 16, which requested that authorities here immediately block the further transfer of "illegally-held" Iranian assets in Switzerland.

Furgler suggested that Iran's revolutionary authorities resort to ordinary legal channels to seek repatriation of such funds back to Iran.

The Swiss National Bank report announced the results of an inquiry into Iranian holdings in Swiss banks.

It said holdings of Iranian residents, corporate bodies and the Iranian Central Bank totalled 1.964 billion Swiss francs ($1.170 billion) at the end of 1978 in the 25 most-active Swiss banks.

This compared with 2.070 billion francs ($1.240 billion) last June 30, before the anti-shah movement gained momentum in Iran.

The bank said the survey was not conclusive, however, because it did not include securities, Iranian direct investments and transfers of money via third countries.

Iranian revolutionary officials have said that in the months before he fled Iran in mid-January, the shah alone transferred $15 billion abroad, some of it to Switzerland. The shah is currently in Morocco.

The monarch's property in Switzerland includes a villa near St. Moritz that he bought in 1967.

JAL Cuts Fares

TOKYO (UPI) — Japan Air Lines has announced it will introduce advance purchase excursion (APEX) fares featuring a 23-per-cent discount on its Japan-Canada route from March 15.

JAL said the International Air Transport Association (IATA) approved its application for the lower fares Friday.

The airline plans to seek permission from the Transport Ministry and the Canadian government today. It said both are expected to approve the application.

THUNDERBIRD INSURANCE AGENCIES

A Good Place to Insure your home

- your trips
- your business
- your car
- your life

Wawanesa Autoplan

102-1175 COOK ST. 3-6 385-9795 GENE POTVIN

Rights Abuses Studied

WASHINGTON (UPI) — The joint U.S. commission that examined human rights violations abroad is studying allegations about abuses in the United States.

The 15-member Commission on Security and Co-operation in Europe has collected "dozens of charges" that the United States holds political prisoners, or prevents Soviet labor union officials from traveling to the United States, or restricts the sale of Soviet publications here — or jeopardizes the human rights of U.S. workers by the fact they are unemployed.

The commission was set up after the Helsinki agreement was signed five years ago, to check compliance by the signatories. The most recent report, in December, said there were "a number of extremely negative developments" in other countries, such as the Soviet Union, but that the American record was good despite some shortcomings.

The commission has now turned to those shortcomings, according to staff member Stan Wise, who said questionaires have been sent to 23 government agencies, asking them to answer the charges from foreign and domestic groups.

Wise said that all the allegations will be dealt with in a report to be published by the commission this summer.

COMMERCIAL REAL ESTATE BROKER

Major national real estate development and sales firm desires to purchase a local commercial real estate office to add to its existing international organization. Applicant must have a highly successful track record of commercial real estate sales.

All replies shall be treated with strictest confidence.

Direct replies to: Mr. David Adams,
P.O. Box 548, Victoria, B.C. V8W 2P3
Telephone Number: 386-1481

Firing Squad Kills 7 Shah Supporters

TEHRAN (AP) — A communique from Ayatollah Khomeini's Revolutionary Committee announced that seven more former officials died by firing squad at 5 a.m. today after one of the ayatollah's special Islamic courts found them guilty of killing or torturing opponents of the shah.

This brought to 24 the number of former officials whose executions have been announced. Several others have been reported but not confirmed and three men accused of shooting anti-shah demonstrators were stabbed to death by a mob in the central Iranian town of Najafabad three days ago as they were being taken to prison to await trial.

Among the seven executed in Tehran and their crimes were:

Gens. Abdullah Khajehnouri and Fakhr Modares, former chiefs of army courts who were responsible for the jailing and execution of thousands of opponents of the shah's regime.

Gen. Ali Akbar Yazdejerdi, former military governor of Mashad, responsible for the massacre of many people during anti-shah riots there.

Gen. Ahmed Sayed-Abadi, former governor of Tabriz, responsible for the massacre of anti-shah rioters.

Col. Mansour Zamani, former chief warden of the Qasar prison who supervised the torture of hundreds of prisoners.

Sallar Jaaf, a former member of parliament who killed at least 30 anti-shah demonstrators during a raid by tribal horsemen which he led in December on the town of Paveh, 540 kilometres west of Tehran.

Jehangir Taroq, chief torturer of SAVAK, the shah's secret police.

The government announced Sunday that it had broken diplomatic relations with South Africa because of that country's racial policies and confirmed that it will allow no more Iranian oil to be shipped there.

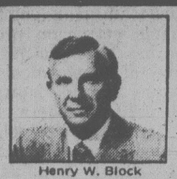

Henry W. Block

"You must file a tax return to receive the Refundable Child Tax Credit."

It's our business to keep abreast of changes in the Tax Law like the Refundable Child Tax Credit. At H&R Block we understand the Tax Law, so you don't have to. Our service is dedicated to making sure you pay only the absolute minimum legal tax.

H&R BLOCK
THE INCOME TAX PEOPLE

2000 DOUGLAS 100-C BURNSIDE WEST
Open 9 a.m. to 9 p.m. Weekdays. Sat. 9 a.m. to 5 p.m.
OPEN TONIGHT — APPOINTMENTS AVAILABLE

Also in the Bay Woodward's Sears
DURING REGULAR STORE HOURS

At selected branches of Canada Trust during regular banking hours.

OTHER AREA OFFICES
Sidney, Duncan, Nanaimo, Port Alberni, Courtenay, Comox, Campbell River.

3-6

Leaking Oil Blackens Crete Beach

HERAKLION, Crete (AP) — Salvage tugs towed a damaged Greek tanker away from Crete's southern shore Sunday, but not before leaking oil blackened 16 kilometres of the island's beach and killed thousands of fish, officials said.

The 155,000-ton Mesiniaki Frontis ran aground early Friday while it was manoeuvering near the Kali Limenes refuelling depot. A 16-foot crack in its hull leaked 6,000 tons of the 95,000-ton crude oil cargo, which was being transported to Romania from Libya.

Spanish Army Officer Murdered in Madrid

MADRID (AP) — Three gunmen shot and killed a Spanish army brigadier-general today as he was walking home for lunch, police reported.

The men fired shots into Brig.-Gen. Agustin Munoz Vargas on a downtown street near his home and then escaped in a waiting car, police said.

Munoz Vargas was the fourth army officer slain in Spain this year. Police said cartridges of a type of ammunition used by terrorists of the Basque separatist organization ETA were found near the dead officer.

The group is seeking autonomy for several northern Spanish provinces. ETA is an acronym for "Basque Land and Liberty."

The terrorists have claimed responsibility for the assassinations this year of Madrid's military governor, an army major in the Basque capital of San Sebastian and an army lieutenant-colonel in the Basque capital of Vitoria.

A Secluded Seafront Estate

QUALICUM BEACH

This superbly situated 2.55 hectar (6.30 acre) estate offers a charming main residence with an attached guest house, plus a separate modern house at the back of the property. The grounds are developed immediately about the main house with a swimming pool and the remainder has been left in its natural state. This very special property is being offered at $255,000.00 by

PETER NASH, 598-3321 or 592-3473
JACK MEARS OAK BAY REALTY LTD.

3-5

20 Arab States Meet on Yemens

KUWAIT (Reuter) — Mahmoud Riad, secretary-general of the Arab League Council, urged the group today to do its utmost to end the fighting between North and South Yemen.

The fighting broke out at a time when the Arab world was passing through a grave and critical situation because of inter-Arab differences, Riad told an emergecy session of the league.

He called on all Arab countries to refrain from any act that could worsen inter-Arab relations or lead to armed conflict within the Arab world.

Pro-Western North Yemen and Marxist South Yemen blamed each other for the outbreak of border hostilities and accused each other of violating a cease-fire arranged by Iraq, Syria and Jordan.

The emergency council meeting was attended by ministers from 20 Arab states and the Palestine Liberation Organization.

It followed intensive talks Sunday night on a peace plan proposed by Saudi Arabia which called in part for a withdrawal of forces from both countries to within their borders.

North Yemen says that Cuban and Ethiopian forces have joined South Yemeni troops in border fighting which erupted 11 days ago.

The Marxist government in South Yemen and the Saudi-backed North have long-standing political and other differences and league members are concerned about the border clashes.

Ministers from 19 states and representatives of the Palestine Liberation Organization will examine the background of the fighting today.

VOLVO

1978 VOLVO 262 C — Luxury Coupe by Bertone of Italy

2-door Coupe. Silver with Black Roof. This limited production automobile is equipped with every conceivable option. Air, cruise control, AM/FM cassette stereo, power windows, power mirrors, quartz iodine Cebie bi-ode lights, hand crafted glove leather interior with elm wood inserts, vanity light, heated front seats, etc. Finished in mystic silver metallic lacquer with black accent stripe and black padded vinyl roof, custom mag wheels, Michelin high speed radials tires, etc. The entire car has been perma shined. Driven only 5000 km by Brian Holley, this superb automobile is offered at the attractive price of $15,995

(1979 replacement cost $20,073)

Brian Holley MOTORS LTD. 3319 DOUGLAS ST.
JUST NORTH OF WOODWARDS
(DL00903A) 384-1161

3-2

COMMUTERFLITE

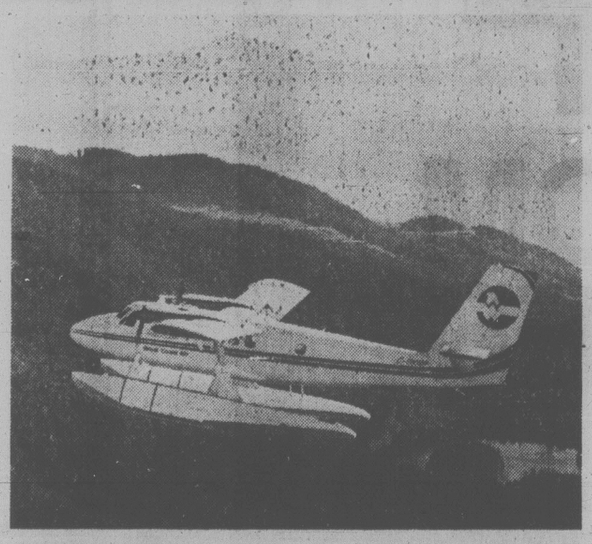

VANCOUVER•VICTORIA
Downtown-to-Downtown
via the Gulf Islands
. . . in 35 minutes! 5 departures weekdays
from each terminal. One-way fare $25

departs VANCOUVER		departs VICTORIA	
Flt. #	Mon.-Fri.	Flt. #	Mon.-Fri.
601	8:00 am	602	8:00 am
603	8:45 am	604	8:45 am
607	11:15 am	606	10:15 am
609	2:45 pm	608	12:15 pm
615	3:30 pm	616	3:30 pm
617	4:30 pm	618	4:30 pm
619	5:30 pm	620	5:30 pm

Aboard West Coast Air's 18-passenger Twin-Otter aircraft.
All flights touch down in the Gulf Islands. For specific Gulf Island destinations, fares and times, call our offices.

For Reservations and Information phone

VANCOUVER 273-8811
Vancouver Terminal: Coal Harbour, 2 blocks east of Bayshore Inn

VICTORIA 656-3971
Victoria Terminal: Hartwig Court, 1208 Wharf Street at the foot of View Street

West Coast Air

Ask about our convenient Express Coupons

SAMOTH FINANCIAL CORPORATION SCHOLARSHIP

Roy's Photography

TERRY BERGER-NORTH

Peter H. Thomas, President of Samoth Financial Corporation, is pleased to announce that a Samoth Scholarship to attend St. Michaels University School, Victoria, has been awarded to Terry Berger-North, aged 16, the elder son of Captain and Mrs. D. V. Berger-North.
Terry, a Grade 11 pupil in his second year at SMU, is an "all-rounder": musical, athletic and an excellent student. He previously attended schools in Alberta, Saskatchewan and Quebec. He aims to enter law or medicine.
Captain Berger-North is with Maritime Pacific Headquarters, Esquimalt.

ANNOUNCEMENT

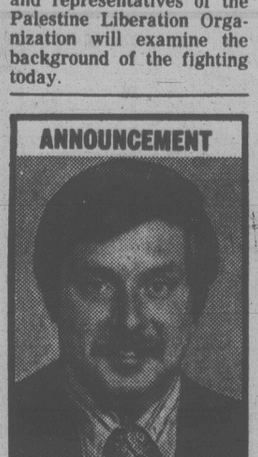

S & H TOYOTA CENTRE ARE PLEASED TO ANNOUNCE THAT

JIM BRYSON

was our top salesman for the month of February. Jim would like to invite you to come in and see the new 1979 models in Toyota Cars and Trucks . . . or check our good stock of used cars and trade-ins.

S&H TOYOTA CENTRE
Saunders & Hitchman Ltd.
2040 Cadboro Bay Road
592-2471

EMPLOYERS:

EVERYTHING YOU ALWAYS WANTED TO KNOW ABOUT EMPLOYMENT PROGRAMS . . .

Attend a special seminar designed to eliminate confusion and put money in your pocket.

CKDA Employment Assistance Seminar
Noon, Thursday, Mar. 8th 1979
Red Lion Motor Inn
To register call 384-9311, local 55

YOUR QUESTIONS WILL BE ANSWERED BY REPRESENTATIVES OF FEDERAL AND PROVINCIAL PROGRAMS

3-6

Trudeau Captivates Carnegie

Continued from page 1

seafood, prime rib of beef, baked potato, zuccini, chocolate mousse cake, champagne. And to boogie until dawn, yowza by yowza with the prime minister.

At first nobody really knew for sure he was there.

Maureen Forrester was there. Nana Lorca and Jean-Pierre Rampal were there. United States ambassador to Canada Thomas Enders and Mrs. Enders were there. Manitoba Premier Sterling Lyon and Mrs. Lyon were there. Some said Neil Diamond was there ...

And Trudeau? To the best of anyone's knowledge, he danced two, maybe three times — as many times as the two secret service men emerged out of the darkness to stand guard at the stairs which lead down to the dance floor and the man.

Trudeau flew home to Ottawa Sunday happy with a promise by U.S. President Carter that the Alaska Highway gas pipeline will be built.

Trudeau lunched with Carter Saturday, intent on ending uncertainty about the pipeline's future resulting from increasing supplies of more accessible gas in Canada, the U.S. and Mexico.

In brief statements delivered on the lawn outside the White House after their private 90-minute luncheon, the two leaders emphasized the need to co-ordinate energy programs, including plans for construction of the $15-billion pipeline through Canada to the lower 48 states.

Carter said that by April 1 he would ask the U.S. Congress to approve plans for work on the pipeline, similar to one already in place in Canada, headed by Northern Pipeline Commissioner Mitchell Sharp.

Oil Companies Exploiting?

Continued from page 1

Meanwhile, Iraq and the sultanate of Oman have told their customers to start planning to pay retroactive premiums of more than $1 a barrel on their oil exports, an authoritative oil publication said today.

Oman, an independent sultanate, has announced an increase of $1.02 per barrel in the official government sale price, retroactive to Feb. 15, the magazine said.

It added Iraq has asked its customers to pay a "voluntary" surcharge of $1.20 a barrel. Officially, Iraq is not increasing its contract prices until the year's first quarter ends — in line with OPEC price increases decreed last December — but wants more money sooner, just the same.

In New York today, it was learned the worldwide crude oil shortage caused by the four-month long cutoff of Iranian petroleum production has begun to push up prices of the chemicals and plastics that are indispensable parts of modern life.

"Certainly we're going to be paying more," said Standard Poor's Corp. analyst Irma Rosario. "Eventually, all of these increases will filter down the line to consumers because plastics are pretty much everywhere."

Crude oil and natural gas are into gasoline and other vital fuels. But they also are the basic ingredients for thousands of items ranging from building supplies and fertilizer to telephone housings, plastic bags and dinnerware, as well as polyester shirts and suits.

Venezuela announced Saturday it will raise the price of its light and medium oil by more than $1.70 a barrel effective April 1.

The increase includes one previously scheduled by the Organization of Petroleum Exporting Countries (OPEC) plus another similar to those adopted by many oil exporters because of the oil shortage created by the revolution in Iran.

Canada imports Venezuelan crude.

$150 a Week to Sleep

SEATTLE (AP) — Wanted: Person to be paid $150 a week as centre of attention.

Only qualification: Sleep eight hours a day under glass as an exhibit at the Pacific Science Centre.

"We're serious, even if it sounds kind of funny," Dennis Bartz, the centre's director of design and exhibits, said Friday.

The centre has advertised for someone to go to bed between 11 a.m. and 7 p.m. as part of *Dream Stage — Portrait of a Sleeping Brain*. The exhibit is scheduled to run from April 20 to June 9.

"We haven't hired anyone yet, but we found one gentleman who happens to work in one of Seattle's restaurants, gets off and works in a bakery, then sleeps during the day," said Bartz.

The person will climb into bed, have wires attached to his head and fall asleep. A $250-a-week technician will act as a scientific guardian angel.

$10,000 Fire In Sidney

Sidney firefighters snuffed a blaze in the attic of a cottage at 9470 Lochside early this morning that caused an estimated $10,000 damage. No one was injured. The fire broke out about 1 a.m.

Saanich Police Train on Batons

Saanich police are being trained to use wooden batons which will soon be carried in all police cruisers.

Mayor Mel Couvelier, who is also chairman of the municipality's police board, said the batons, which are 66 cm long and five cm thick, are for defensive purposes and are to be used in situations where the use of a firearm is not warranted.

"The police board may be asked to lay down procedures for use of the batons," he said.

Several police officers received training in the use of the batons at the Vancouver Police Academy and now are training other members of the 110-person force.

"They realize it's a lethal weapon," said Couvelier, "and will only use it in extreme situations when their life is threatened."

FINAL WEEK
Colony MOTOR INN
TONI SINCLAIR SHOW
FROM 8.30
THE NEW LOUNGE
3-10

ADVERTISEMENT

Outside House Painting Now Eliminated

ANOTHER benefit of modern technology is available to the home owner. An exterior wall coating so tough and durable that it is guaranteed to eliminate exterior house painting for 15 years. This remarkable development is Kenitex Textured Coatings.

Developed during the last war, and manufactured in 34 countries, there are now over six million Kenitex applications on homes, commercial and industrial buildings throughout the world. In the U.K. thousands of applications remain in perfect condition after more than 19 years' exposure in all weather extremes.

Kenitex weatherproofs and decorates. It is applied in one quick spray application without inconvenience, up to 20 times thicker than ordinary paint. Kenitex seals holes, cracks and hides building defects, yet does not conceal the original architectural lines. The Kenitex formulation with an elastic base combines the protective and insulating properties of asbestos, mica, perlite, fiberglass and silicone.

Shot from a gun

Kenitex is backed by a factory registered 15-year pro-rated guarantee against chipping, flaking and peeling. It is extremely flexible and withstands all normal building expansion and contraction.

Actually shot from a gun, Kenitex fuses to the building walls. It is available in a variety of beautiful modern colors. Kenitex performance is backed by Agreement Certificate 75/300. The cost is surprisingly low. You can obtain free information by phoning 384-4148 or writing to Granite Industries Ltd., 516 William St., Victoria, B.C. V9A 3Y9. Qualified contractors throughout Canada are prepared to quote without obligation, and home improvement loans are available. Low spring rates now in effect.

3-5

Empress

DEMONSTRATOR
1979 BUICK ELECTRA PARK AVENUE 4-DOOR
Driven by our President. This luxurious automobile is fully optioned with almost every conceivable extra including am/fm stereo with digital read-out, air conditioner, power antennae, automatic power door locks, custom velour interior with armrests, plus many, many more options too numerous to mention. For demonstration, view or information please contact:
SAM TAYLOR 3-6 382-7121 or 592-3493

A lot of good names. All in one place.

EMPRESS PONTIAC • BUICK • GMC LTD. 2867 DOUGLAS STREET (AT TOPAZ) PHONE 382-7121

the Bay
SEMI-ANNUAL
CAMEO SALE

Nobody does more for your legs than Cameo. And now, the Bay brings you Cameo's great new colours and textures at exciting sale prices. If you can't shop in person, telebuy 385-1311.

Regular Pantyhose

A. 611 — Reinforced toes in S.A.T. Caress, sunspice, beige mist.

B. 688 — Sandalfoot in S.A.T. Caress, sunspice, beige mist, cafe royal, crystal beige.

Reg. 1.75/pr. Sale 1.40/pr. or 3/4.09

Sheerest Sheer Pantyhose

C. 1450 — Sandalfoot in S.M.L.XL. Caress, mouse, sunspice, beige mist.
Reg. 2.50/pr. Sale $2/pr.
or 3/5.85

Knee-Hi's

D. 1330 — Sandalfoot in one size only. Beige mist, caress, sunspice, navy.
Reg. .79/pr. Sale .63/pr.
or 3/1.85

Hosiery, Main Floor

Prices in effect until March 17

Hudson's Bay Company

the Bay
25% OFF CUSTOM FRAMES

Choose from over 250 mouldings in contemporary or traditional stylings! You will also save 25% on all our special treatments such as mounting and lacquering prints and photos. This special discount applies to labour costs and materials as well as all frames. Visit the Bay's Gallery fourth floor and take advantage of this special saving on the frames you need for your home and office. Please allow four to six weeks for delivery.

Personal shopping only

The Gallery, fourth floor

Prices in effect until March 10.

Show your Bay Shopping Card!
Master Charge and Visa are also welcome.
Hudson's Bay Company

MYSTERY MISSIONS
CFAX 1070
THE VICTORIA AIRFORCE

SECOND FRONT PAGE

VICTORIA, BRITISH COLUMBIA, MONDAY, MARCH 5, 1979, PAGE 9

where in Victoria do you buy
PAINTS?
Glidden
LUMBERWORLD
3955 QUADRA ● 479-7151
2-28

An Expert Paints a Grim Picture on Art Education

By DEREK SIDENIUS
Times Staff

An abysmal lack of art education in the provincial school system is creating generations of "handicapped" individuals, the director of the Victoria Art Gallery says.

And, warns Roger Boulet, the repercussions are affecting not only the way the public regards art, but also the future of artists themselves.

Boulet said surveys show that in areas where schools don't provide instruction in the arts, children grow up with very limited perceptions of the world about them.

"Skills using the eyes and ears are not being developed as well as those for reading and writing," he said. "But the eyes are important to stay alive, as any traffic light will tell you."

He said the decline in art appreciation has been a gradual phenomenon coincident, ironically, with the growth in the literacy rate.

"At the root is something very strange. Eight hundred years ago most people couldn't read or write but you were still able to reach them through pictures.

"Now everyone can read and write but somehow we've downgraded that (pictorial) means of communication. Visual perceptions are seen as something childlike."

Boulet said the attitude that eyes are only important for what can be read has changed the whole way persons perceive works of art.

He feels, however, everything will balance out in time. Two strange allies — television and movies — have already begun the process, he said. They are teaching people to use their eyes for something other than reading.

But the heart of the matter still rests in public education to instill a deeper appreciation of what art is, he said.

And until that happens artists will continue to fight seemingly impossible odds to practise their craft on a professional full-time basis.

The struggling, impoverished artist is no cliche. It remains a fact.

A typical example is Victoria artist William Lennox-Bisset.

Born in Scotland 38 years ago, Bisset has no other skills but those of an artist. He's been churning out drawings and paintings for 20 years and says his works hang in the private collections of such notables as H.R.H. Princess Margaret, Lady Bliss, wife of the late Sir Arthur Bliss, Master of the Queen's Music, composer Patrick Gowers, and producer Isabella Wallich.

A protege of Sir Francis Bacon, regarded as Britain's greatest contemporary artist, Bisset has several outstanding credits. He was commissioned by the distinguished Welsh conductor, Wyn Norris, to paint the posthumous portraits of Gustav Mahler and Anton Bruckner.

He was also commissioned to paint Bliss's portrait which was presented to Bliss on his 80th birthday.

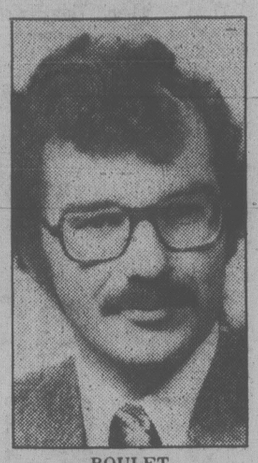

BOULET
. . . limited perceptions

Bisset came to Canada eight years ago for family reasons and except for a 12-month sojourn in Europe last year, has lived in Vancouver, Nanaimo and now Victoria.

Unable to support himself and a young, new family solely from his art work, he's had to turn his hand to laboring, washing dishes and crewing on tugs and fishboats.

But it's become increasingly tougher to find these types of jobs, he says. He hasn't worked for seven months. Today he's penniless. His wife is expecting another baby and the family is on the verge of being evicted from their Queen's Avenue apartment.

Bisset believes he has the means — his collection of oils and watercolors — to improve his circumstances. He notes Media Gallery at 716 Yates has already agreed to sponsor a show.

The problem is finding a backer to stake the framing and material costs, which Bisset estimates at about $1,000.

He says he's been to practically every financial institution in town but no one will accept his paintings as collateral on a loan.

"Some of the people were positively rude," he said. "One told me I should pack up and go east because no one out here is interested in art."

Another banker told Bisset he didn't trust anyone any more. And another said banks just don't recognize art galleries or art as being a safe investment.

Bisset said he went to the Community Arts Council in Bastion Square but they refused to support him because he was a professional artist and if they gave him a grant it would set a precedent.

"It's practically impossible for anyone to become a serious artist," he laments.

Boulet agreed.

"It's partly the times we are living in, partly the economy," he said.

"As long as art is regarded as a frill in people's lives, as long as a third-rate calendar is as appealing on the wall, then we're bound to have this type of problem."

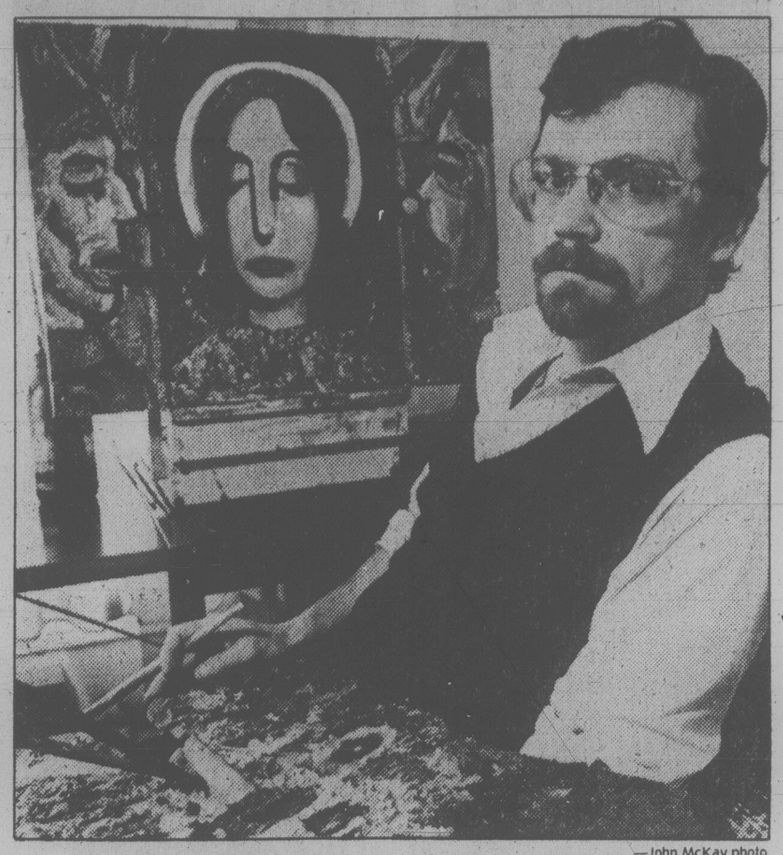

—John McKay photo

William Lennox-Bisset . . . struggling and penniless

West Eyes Tourist Gold Rush

By AL FORREST
Times Staff

The western communities hope to share in the gold rush revenue from the tourists who will pour into the Victoria area this summer.

"Victoria had a good tourist season in 1978 and this year could be even better," says Robert Waters, chairman of the tourist division of the newly-formed Western Communities Chamber of Commerce.

"If we are prepared to work at it, we in the western communities can share in the bonanza."

From Goldstream park to Fort Rodd and from Colwood to the Sooke beaches there are a number of major tourist attractions that could be packaged and bring revenues into the region, he said.

"Most of the attraction is nature itself. Some of the most beautiful scenery on the Island is in our district. And we have a good supply of hotels and motels for accommodation."

The campaign will be launched with the help of the Greater Victoria Chamber of Commerce and the Visitors Information Centre.

First on the agenda for the Western Communities Chamber is a meeting with the provincial government to obtain funding for a tourist office on the Island highway, preferably in Goldstream Park, Waters said.

The office would direct tourists into the Langford, Metchosin, Colwood, View Royal area as well as provide general tourist information on the region.

Waters said the WCC will promote the drive up the west coast highway as a major attraction for visitors and for people in the Victoria area as well.

Waters said the group must work very hard during the next two months to be ready for the peak tourist season here.

In addition to its tourist drive, the new chamber will promote the general interests of the western business community.

The WCC will launch a membership drive with a goal of at least 150 people, says president Ken Nelson, a Langford hardware merchant.

Two previous attempts at organizing the western merchants had not been successful but this third time should be lucky, he said, because of the broad base of the organization and the active co-operation of the Victoria chamber.

Officers of the WCC, besides Nelson and Waters, include Neil Vallance, vice-president, and Brad Kaye, treasurer.

Juvenile Home Tenders Called

Long-awaited renovations to the dilapidated Victoria Juvenile Detention Centre will go to tender Friday, the attorney-general's ministry announced today.

About $200,000 will be spent upgrading the inadequate, overcrowded facility at 1125 Pembroke Street that houses between 17 and 20 juvenile offenders daily.

A leasing issue was finally resolved in January, clearing the way for the much-needed renovations.

They include:

—Reworking the entrance hallway with the addition of proper visiting facilities;

—The addition of a schoolroom;

—Upgrading the living units including new doors, ventilation and better lighting of new kitchen and dining room and interior activity areas;

—New lighting and new ventilation throughout the home;

—New fire alarm system and fire sprinkler system;

—New electrical appliances;

—Upgrading of the playground area including new fencing and exterior lighting;

—Upgrading of the facilities attached to the centre including a woodworking area, recreation area and a special classroom.

The plight of the staff and inmates in the current facility were publicized in a *Victoria Times* article last month.

$400,000 Confirmed To Help Library Move

A $400,000 grant to enable the Greater Victoria Library to move into new downtown facilities was confirmed today by Provincial Secretary Hugh Curtis.

Curtis met today with the mayors of the four core municipalities to give them the news of the government's change of heart concerning the grant.

The minister said he asked ministry lawyers to review the criteria for issuing grants under the recreational facilities program.

The lawyers concluded that although the move by the library into the government building on Blanshard did not technicallly create a new library building, it did create new library space, and as such could qualify for the full grant.

"It is possible for us to clear away what had become a major point of contention," Curtis said after talking with the mayors.

The city of Victoria, on behalf of Oak Bay, Esquimalt and Saanich, will receive $400,000 in provincial funding to enable the long-awaited move.

The new library, which should be ready by mid-summer, will be more than 40 per cent larger than the Yates Street facility.

Deregulation Minister Sam Bawlf, who the municipalities felt originally promised the $400,000, said he is happy that the problem has now been resolved.

About 50,000 people visit the central library each month, using the collection of 231,000 books and other materials.

The new library will include a large, two-storey glassed-in foyer, easy access to all areas and a multi-purpose area on the main floor accommodating up to 150 people for meetings, exhibits and special events.

Today's announcement by Curtis ends the dilemma faced by the library board since Jan. 24 when Bawlf issued a press release saying that $150,000 — not $400,000 — would be a more realistic figure for a provincial government setting-up grant.

Bawlf was a proponent of moving the central library from its cramped premises at Yates and Blanshard to the new provincial government complex on Broughton in 1976, when he was minister of recreation and conservation.

All four municipalities had approved moving to the location only if the $400,000 government grant was forthcoming.

B.C.'s Bulldozer Blasted by Blencoe

The provincial government's B.C. Building Corp. is holding a demolition sale on a house being knocked down at 431 Government — but the city of Victoria isn't buying.

The city has not yet issued a demolition permit for the project.

Ald. Robin Blencoe today criticized the BCBC for jumping the gun and said the incident is an example of big government bulldozing small government.

Last week the BCBC applied for demolition permits for the Government St. house and four others in the area. But the city turned down the request because no information was available on the future use of the sites.

City manager Jim Bramley was instructed to write Provincial Secretary Hugh Curtis and ask what the government's long-term plans were for the area.

But Blencoe said the BCBC went ahead without waiting to go through proper channels.

Neither the provincial nor federal governments are ruled by local land-use bylaws, however, and the province is not legally bound to acquire a demoliton permmit before starting work.

"I question the whole business of the province being above municipal law," said Blencoe.

He said the provincial government should be subject to the same laws that govern private citizens.

"It is acting like a Big Brother and ignoring our regulations, so I say it's time to review that legislation (that exempts the province from local bylaws)."

Blencoe said if the province continues to ignore local regulations then the city will have a difficult time working out long term development plans.

—Bill Halkett photo

Demo sale but city not buying

Blencoe said he is especially upset about the incident because he understood the government planned to replace at least three of the houses with parking lots.

"Surely the day is gone when we knock down houses and use valuable land for cars. We can't accept this blatant misuse of land."

He said if the government needs more parking space it should be constructing parkades.

The other houses to be demolished are at 321 Menzies, 415 Heather, 528 Michigan and 515 Superior.

Local Ship Movements

DEPARTMENT OF TRANSPORT

Vancouver, Camsell and Racer in port; Quadra on Station Papa. Douglas off east coast of Vancouver Island. Ready in Bella Bella Patrol area. Rider in Comox patrol area.

NAVY

Gatineau, Restigouche, Terra Nova and Provider in Pearl Harbor, no return date listed; Saskatchewan and Yukon in Vancouver, returning 10 a.m. March 9;

arthur mayse

What . . . A Fur-Bearing Sandwich?

A WHILE AGO, WE PUT in at a restaurant for lunch. I ordered one of my favorite snacks, an avocado sandwich. When my sandwich arrived, I did a startled double take. It appeared to have sprouted a luxuriant growth of fine green hair.

"Look," I said to my wife. "A furry sandwich."

Win gave me an indulgent smile. She said, "That's alfalfa."

I was aware of alfalfa as a green crop grown by farmers to feed their livestock. But I found it puzzling and disconcerting that the stuff should turn up in my avocado sandwich.

"Alfalfa sprouts," Win enlarged. "Go on . . . Don't be afraid of them. They're nice."

The sprouts tickled my nose and got in the way of the essential avocado. In taste, I found them only so-so, and said as much.

"You'll learn to like them," my dear one assured me. "That reminds me. I'm going to get a sprouter this afternoon."

Like most food fads, this of munching sprouted seeds has crept up on us more or less unnoticed.

It started centuries ago with the sensible Chinese, who decided that sprouted beans added to their meagre rations not only lent bulk to the meal but absorbed the varied flavors of the other ingredients. But because they were sensible, the Chinese didn't let their sprout-nibbling run rampant . . . certainly not to the point where a fellow can't tackle an avocado sandwich without having his nose tickled by alfalfa.

In the health food store we called at, we found sprouters of various sizes, shapes and designs. After a good deal of checking and comparing, Win chose an impressive triple-decked affair which looked uncommonly like a three-layered plastic birthday cake.

She also bought several packages of seeds.

"There," she said as we left the store. "All we have to do is put it to work and in a few days we'll have all the sprouts we want."

"Couldn't we maybe leave out the alfalfa?" I asked her.

"Oh, no!" Win said firmly. "It's very good for you. Anyway, it's just a matter of getting used to it."

That evening, Win charged the sprouter. It was a simple enough procedure.

First she sprinkled a layer of radish seed on the lowest of the three decks.

On the perforated floor of the middle deck went a coating of Mung beans.

Finally, with something of a flourish, she gave the upper deck a generous application of alfalfa seed.

"That's it," she said. "All I have to do now is damp them down with water. Then we wait for the crop."

Prompted by morbid curiousity, I kept the sprouter under close observation. Occasionally I lifted one or other of the decks for a look-see.

"Nothing's happening," I reported after the latest of these inspections.

"How can it," Win asked, "when you're always prying my sprouter apart? Leave it alone and they'll sprout."

A couple of days later, I came on Win with the three decks of her sprouter set in a row on the kitchen counter. She was looking down at them with a pleased smile.

"See?" she told me.

The radish seeds had definitely sprouted. The Mung bean seeds in the middle tray had a distinctly pregnant look. And the top deck was covered with a luxuriant green fuzz.

Win plucked a tuft of alfalfa from the plantation and nibbled it.

"Mmmm," she said. "Good!"

Since then, I find that by degrees the sprouts have grown on me. Quite often now, I pause in my rounds for an appetite-staying snatch of greenery from the sprouter.

I was even disappointed when the avocado sandwich I ordered in a restaurant the other day turned out to be the non-furry variety. I missed that tickling under my nose.

TROPHY HAUL almost surrounds Quinn Groenheyde of Island-champion Parkland Panthers following Saturday night's high school boys' basketball final in Nanaimo. Groenheyde won *Times* Trophy (right) as tournament MVP and collected additional silverware and game ball as member of *Times* all-stars and championship team. (Wayne Hiebert photo).

Even Coach Impressed By Power of Panthers

By JIM CRERAR
Times Staff

NANAIMO — "Wow," said Parkland Panthers coach Joe Milligan.

Wow, indeed. While many expected Panthers to win the Vancouver Island "AA" high school boys' basketball championship here, not even Milligan figured they would blow Nanaimo Islanders out of the Malaspina College bubble in Saturday night's final.

But they did. The score was 85-57, a margin that surprised everyone in view of the fact that the Islanders were the defending B.C. high school titleists.

Not much about the Panthers has surprised Milligan this season. From the outset he's been telling the skeptics his hopefuls are really as good as their record shows.

They certainly are, but in case there were any doubts after Parkland's flawless performance in the Greater Victoria league and South Island playdowns, they were swept away here as the team won its first Island basketball crown in the Sidney school's six-year history.

As a result, Panthers carry a 22-game winning streak and an over-all 30-6 won-lost record into their first B.C. final, March 14-17 in Vancouver.

Two of those losses were to Nanaimo in early-season exhibition games. It was the Islanders, in fact, who last beat Parkland. That was on Dec. 12.

Despite the setback, Nanaimo also qualified for a return trip to Vancouver and Mt. Douglas Rams have a chance to become the third Island school in the provincial shoot-out.

The Rams earned third spot in the eight-team tournament here by whipping Cowichan Thunderbirds of Duncan 70-56 Saturday night.

But to get to Vancouver, coach Rick Humber's Gordon Head gang must defeat the second-place finisher from the Howe Sound district, West Vancouver Hillside, in a special playoff slated for 4 p.m. Tuesday at Vic High.

Fifth place went to Oak Bay Bays, 91-68 victims of the Rams earlier Saturday.

It marked the first time in 15 years the Bays have not qualified for the provincials.

Cowichan reached the third-place playoff by beating Courtenay Towhees 88-75 in another Saturday preliminary.

Milligan, who coached three years at Terrace before moving to Parkland six years ago, also made a point this season of convincing everyone there is more to the Panthers than six-foot-nine Greg Wiltjer and Quinn Groenheyde, the hands-down winner of the *Times* Trophy Saturday as the most-valuable-player.

His players provided the clincher Saturday. Panthers ran into early foul trouble with Wiltjer leaving the game midway through the third quarter after picking up his fourth personal.

Then, when starting forward John Ibbotson fouled out seconds later, the crowd sensed a Nanaimo comeback.

It was not to be. The closest Islanders could come was 20 points and Panthers finished with a flurry.

Most of the credit for Parkland's success belonged to the shortest player on the team, five-foot-nine guard Dexter Williams.

Williams directed Panthers' attack brilliantly, outjumping taller opponents for key rebounds and scoring 21 points, second only to Groenheyde's 27. Wiltjer added 17 for the winners while Ibbotson got 10 before fouling out.

Islanders, who made it to the final despite losing most of last year's championship team through graduation, were paced by Mike Murphy and Kurt Kelly with 12 points each.

Rams used a fast break and good defence to beat Cowichan for third place and gain revenge for the T. Birds' 76-62 win Thursday that dumped Mt. Doug into the losers' bracket.

"We felt we had to stop (Gary) Stockford, who scored 30 points against us Thursday, and (Dan) Thorne, who got 21," Humber said.

Russ Thornton checked Stockford and cut his output to 19 points while Russ Mosher held Thorne to seven. Vince Cullen led the Rams with 20 points while Jay Loukes added 17.

Quinn Obvious Choice To Win Times Trophy

NANAIMO — By the time they got down to Saturday night's final, everybody knew Parkland Panthers' Quinn Groenheyde was going to have a problem getting all the silverware into his suitcase for the trip home to Sidney.

Groenheyde, a 17-year-old grade 12 student playing his final season as a Panther, was named winner of the *Times* Trophy as the most valuable player in the Vancouver Island high school boys' "AA" basketball championship.

He was also named to the *Times*' first-team all-stars and collected additional awards as a member of the tournament-winning squad.

The 6'2" forward, who hopes to attend UVic next fall, was a model of consistancy, averaging 28 points a game in Parkland's three tournament wins.

Joining Groenheyde on the *Times* all-star squad were Wayne Andrews, who scored 50 points in three games for the fifth-place Oak Bay Bays, Jim Larson of Cowichan Thunderbirds of Duncan and Kurt Kelly and Mike Murphy of Nanaimo.

Neither Kelly nor Murphy accepted their trophies because the Islanders and their coach, John Levering, decided early in the season to turn down individual awards in order to build up team spirit.

Levering, inheriting nine first-year players, made the move to eliminate rivalry his rookies had built up the season before when they were with Nanaimo's three junior high schools — Wellington, John Barsby and Woodlands.

A committee headed by former Alberni high school coach Jack Gilbert also selected five second-team stars, who also received *Times* awards. They were Jay Loukes and Russ Mosher of Mt. Douglas Rams, Dexter Williams and Greg Wiltjer of Parkland and Gary Stockford of Cowichan.

Randy Marston of Nanaimo and Dan Thorne of Cowichan drew honorable mention as all-stars.

Third-place Mt. Doug was voted the tournament's most-sportsmanlike team.

EXULTING in victory as overtime duel ends is Sylvia Sweeney of Laurentian Vees, who defeated Victoria Vikettes to win national women's university basketball crown. Sweeney was named tournament's most-valuable player.

Scrappy Vikettes Fall in Overtime

REGINA (CP) — Laurentian Vees won their fifth straight Canadian university women's basketball championship Saturday but they had to go into double overtime to do it.

A weary but stubborn crew of Victoria Vikettes forced the Vees to the limit before Natalie Vukovich sank two shots from long range early in the second overtime period to spur Laurentian to a 61-53 victory.

The Laurentian coach for all five national titles has been Norm Vickery, who also led British Columbia Thunderettes to three Canadian championships from 1971 to 1973.

Victoria, forced to play 13 minutes of basketball Saturday morning after a scorekeeping error led to a partial replay of a Friday semi-final, was down by 14 points at one stage in the first half but refused to thrown in the towel.

Laurentian led 33-27 at the half but encountered foul trouble that cost them the services of Sylvia Sweeney, a member of Canada's national team, with three minutes remaining in regulation play.

The score was tied 49-49 after 40 minutes and 51-51 after the first five-minute overtime session.

Agnes Baker led Laurentian with 19 points and Eileen Galuska added 14. Luanne Hebb, who played the last 14 minutes with four fouls, had 17 points and 16 rebounds for Victoria. Michele Belanger got 12 points for the Vikettes.

"I think the key to our victory was the way we avoided fouls in the overtimes," said Vickery. "Victoria was in the bonus situation throughout but we only fouled three times while staying aggressive enough on defence. We might have felt sorry for Victoria, too. Sometimes players do that."

Vickery was referring to the Vikettes having to replay the final eight minutes of their Friday semi-final with Guelph Gyrphons when the scorekeeping error wiped out what appeared to be a 52-51 victory. In the replay Victoria was forced into five minutes of overtime before winning 63-60.

"We've had to overcome so many obstacles all year," said Victoria coach Kathy Shields, who lost national team member Jane Favelli with a knee injury before the Guelph replay. "No one was down after last (Friday) night but they were mad. We felt something was taken from us and we were out to get it back."

Bishop's Gaiterettes of Lennoxville, Que., earned third place by downing Guelph 67-51 as Debbie Huband scored 21 points. New Brunswick Red Bloomers defeated Winnipeg Lady Wesmen 62-50 in the consolation final. Cathy Maxwell scored 17 points for New Brunswick and finished as the tournament's leading scorer with 73 points.

Hebb, who scored 22 points against Guelph, and Belanger, who also sparkled in Victoria's last two games, both were named to the all-Canada team along with Huband, Candy Clarkson of Guelph and Claire Mitton of New Brunswick.

Sweeney was selected the tournament's most-valuable player.

Vikings Nail Down Date with Wesmen

UVic Vikings have a date in Calgary Thursday with Winnipeg Wesmen, their first-round opponents in the Canadian Interuniversity Athletic Union basketball finals.

Vikings made it to the national college championships for the second year in a row Saturday night at McKinnon Gym by beating Calgary Dinosaurs 89-80.

Vikes wrapped up their second successive Canada West University Athletic Association title by beating the same school as they did a year ago in the best-of-three CWUAA playoff.

Last year, coach Ken Shields' UVic hopefuls took all three games to clinch it. This time they needed only two, adding Saturday's triumph to Friday night's 108-70 victory and eliminating the need of a third game Sunday.

Wesmen won the Great Plains Athletic Conference playoff in two straight Saturday with a 90-79 victory over Lakehead Nor'westers of Thunder Bay.

The victory saved the CIAU the embarrassment of seeing Lakehead in the nationals after the school had used an ineligible U.S. players in several pre-Christmas games.

The CIAU's punishment for the infraction consisted only of prohibiting Lakehead from being mentioned in weekly national rankings and barring the Nor'westers from selection to the finals as the wild-card team.

Eight teams, including the wild-card selection, compete in the single-loss elimination tournament starting Thursday afternoon at the Calgary Stampede Corral and winding up with the final Saturday night.

Seven of the berths have been decided. Joining Winnipeg and UVic, ranked third nationally most of the season, will be McGill Redmen, winners of the Quebec conference; St. Mary's Huskies of Halifax, Atlantic Intercollegiate Athletic Association winners following an 84-71 victory over St. Francis Xavier X-men Saturday; Windsor Lancers, representing Ontario West; York Yoemen, the Ontario East champion, and Calgary as the host school.

York has been running first and St, Mary's second for the past month in the CIAU weekly national rankings.

The wild-card team for the playoffs, selected by a CIAU committee, is expected to be named today and Shields figures it might be St. Francis Xavier.

Vikings Saturday shut off Calgary's scoring and rebounding with a superior defensive effort and an offence that produced a 20-point lead most of the way. The Dinos narrowed it only in the late stages after Shields went to his bench.

Highlight of the night was the standing ovation a crowd of about 1,500 gave guard Robbie Parris, who made his final home appearance for the Vikings. The five-time CWUAA all-star will have his No. 20 retired after next weekend.

VIKINGS (89) — Ian Hyde-Lay 6, Tom Narbeshuber 10, Mickey Welder 12, Chris Hebb 3, Robbie Parris 11, Ted Anderson 16, Gerald Kazanowski 9, Reni Dolcetti 6, Kelly Dukeshire 6.

CALGARY (80) — Pat Lee 13, Mark Jorgenson 5, Geoff Thompson 16, Greg Van Dolah 5, Scott Stevenson 9, George Hardisty 8, Paul Babcock 8, Eric Duerksen 16.

France Defeated By English Side

LONDON — England tossed a surprise into the Five Nation Rugby Union competition Saturday by defeating the powerful French side 7-6.

In another Five Nation match Saturday, Ireland and Scotland battled to an 11-11 draw.

France, which had nipped title-holder Wales 14-13 two weeks earlier, now has a victory, a draw and a loss in three starts.

Psychologist Steals To Surprise Alberta

OTTAWA (CP) — Wayne Matheson said he got most of the breaks when he skipped his Prince Edward Island rink to a surprise 6-3 win over defending-champion Alberta in the second round of the Canadiam men's curling championship Sunday night.

The Charlottetown psychologist, who said before the 12-rink round-robin tournament began that it would be his fault if his team didn't do well, stole two points on the eighth, two on the ninth and one on the 10th end to even his record at 1-1.

The P.E.I. foursome — which includes third Ken MacDonald, second Al Ledgerwood and lead John Scales — lost 6-5 to Ontario's Bob Fedosa of Pickering in the opening round of the week-long championship Sunday afternoon.

The 50th championship, which ends Saturday, will have a new champion as Ed Lukowich was eliminated by Paul Devlin of Edmonton in this year's Alberta final.

After the first day's play, Manitoba's Barry Fry of Winnipeg and Ontario were leading with 2-0 records. At 1-0 were Saskatchewan's Rick Folk of Saskatoon and Quebec's Jim Ursel of Montreal, the 1977 Canadian champion.

At 1-1 were Alberta, British Columbia's Glen Pierce of Vancouver, New Brunswick's Richard Belyea of Saint John and P.E.I. Newfoundland's Jeff Thomas of St. John's and Northern Ontario's Larry Pineau of Thunder Bay were 0-1, while Nova Scotia's Alan Darragh of Dartmouth and Don Strang of Yellowknife, representing the Territories, were 0-2.

In other second-round games, Manitoba nipped B.C. 7-6, Saskatchewan whipped Northern Ontario 7-1, Ontario topped Nova Scotia 6-3 and New Brunswick shaded the Territories 4-3. Quebec and Newfoundland had byes.

B.C. opened the championship with a 5-3 triumph over New Brunswick, while Alberta beat Nova Scotia 8-6, Manitoba beat the Territories 6-5 and Quebec bounced Newfoundland 8-2. Saskatchewan and Northern Ontario drew the byes.

Fry, the Winnipeg skip who won the national mixed title in 1973 but a rookie in the men's championship, trailed 5-4 after seven ends against B.C. in the second round.

However, the Manitoba foursome rallied with three on the eighth end, then gave up one on the ninth before Pierce and B.C. ran out of rocks on the 10th and final end.

Pierce said he didn't curl that well against Manitoba.

"The ice was a bit better in the second round but I just didn't curl that well. I made a few bad shots that cost us the game and Barry made some good shots."

★ ★ ★

SUNDAY
First Round

P.E.I.	101 001 011 0—5
Ontario	000 020 200 2—6
B.C.	001 011 020 x—5
N. Brunswick	000 100 101 x—3
Alberta	021 021 020 x—8
Nova Scotia	200 100 201 x—6
Territories	001 021 001 0—5
Manitoba	110 100 020 1—6
Quebec	103 010 111 x—8
Newfoundland	010 100 000 x—2

Byes: Saskatchewan, Northern Ontario.

Second Round

B.C.	020 002 101 x—6
Manitoba	001 120 030 x—7
Alberta	100 002 000 0—3
P.E.I.	001 000 022 1—6
Saskatchewan	201 002 11x x—7
N. Ontario	000 010 00x x—1
Ontario	110 010 102 x—6
Nova Scotia	001 001 010 x—3
N. Brunswick	002 010 000 1—4
Territories	000 002 100 0—3

Byes: Quebec, Newfoundland.

Jockey Suffers Fractured Skull

OSAKA, Japan (AFP) — Japan's top jockey, Yoichi Fukunaga, 30, suffered a fractured skull Sunday in a fall at nearby Nikawa race track. Fukunaga, who has been top rider in his country the last nine years, fell with his mount, Marie-Joy, in the home stretch when he tried to avoid another fallen rider.

★ ★ ★

PARKLAND (85) — Dexter Williams 21, Trevor Hancock, Quinn Groenheyde 27, Nick Ollis 2, Gord Fox, Greg Wiltjer 17, Rob Balmer, Allan Benn 8, John Ibbotson 10.

NANAIMO (57) — Kevin Borserio 2, Ian Patterson 8, Mark Dorsay 1, Dave Cramb, Trevor Williamson 2, Terry Nohr 4, Randy Marston 6, Jim Jordbro 4, Mike Murphy 12, Kurt Kelly 12, Dan Steffes 2, Dave Brown 4.

★ ★ ★

MT. DOUGLAS (70) — Grant Stark, Greg Stark, Mike Hansen, Rod Bergman, Ian Lang 5, Russ Thornton 10, Vince Cullen 20, Jay Loukes 17, Brian Alexander 6, Russ Mosher 12.

COWICHAN (56) — Dan Thorne 7, Howie Thomas, Michael Goulden, Ronnie Doman, Gary Stockford 19, Dave Bawa 4, Wally Jung, Jamie Erikson, Craig Naherniak 12, Cyril Douglas, Bill Andrew 4, Jim Larson 10, Gary Wicklund.

MT. DOUGLAS (91) — Grant Stark, Greg Stark 4, Hansen, Bergman, Lang 2, Thornton 18, Francis 5, Cullen 12, Loukes 19, Alexander 6, Mosher 25.

OAK BAY (68) — Charles Wuester 2, Paul Gibson, Julian Bossier, Dean Straith 7, Steve Holmes 4, Cliff Reece, John Hewer 18, Hugh Turner 11, Wayne Andrews 26.

COWICHAN (88) — Thorne 12, Thomas, Goulden, Doman 4, Stockford 18, Bawa 2, Jung, Erikson, Naherniak 22, Douglas, Andrew, Larson 30.

COURTENAY (75) — Phil Ohl 2, Garry Brown, Randy Boeticher 6, Clayton Sehn 8, Ron Short 24, Dan Bennett 16, Bob Hoeppner 2, Jim Williams, Brian Zaran, Greg Squire 2, Brent Daniel 15.

SPORTS MENU

TONIGHT

HOCKEY

8:15 p.m. — South Vancouver Island Junior "B" League, second game in best-of-seven Patterson Division playoff final, Juan de Fuca Gulls vs. Saanich Braves, Juan de Fuca Arena.

TUESDAY

HOCKEY

8 p.m. — Western League, Victoria Cougars vs Portland Winter Hawks, Memorial Arena.

RUGBY

3:30 p.m. — Greater Victoria High School League: Mt. Douglas at St. Michael's, Oak Bay at Victoria, Parkland at Spectrum.

ROGER NEILSON BACK ON THE JOB IN TORONTO

Leafs Like 'New' Coach

By The Canadian Press

Toronto Maple Leafs, with the "old coach" becoming the new one, and a couple of other National Hockey League teams snapped out of the doldrums at the weekend.

"Good hockey clubs don't stay in the doldrums very long," said Flyers' coach Pat Quinn after Philadelphia thrashed Buffalo Sabres 6-1 Sunday. "I think we're gaining some confidence. It's a pleasant start toward the playoffs."

Boston Bruins, who had been having trouble winning of late, completed a successful weekend with a 6-4 triumph over Detroit Red Wings at Detroit.

"We're starting to put the puck in the net again," said Boston coach Don Cherry, whose Bruins also beat Minnesota North Stars 5-0 on Saturday.

"We've had four, five and six goals in our last three games. I can see the bounce coming back into our game."

The same might be said for the Maple Leafs, who came through with a pair of weekend victories after coach Roger Neilson was reinstated to leadership. Neilson was fired Friday and rehired Saturday after the players voted to ask team owner Harold Ballard if Neilson could have his job back.

"We had a guilty feeling when Ballard fired Roger," said Leafs' captain Darryl Sittler. "We let him down most of the season."

But they bounced back, beating Philadelphia 4-3 on Saturday and downing New York Rangers 4-2 Sunday.

"I's nice knowing the team is solidly behind you," said Neilson. "It's almost worth knowing more that than having the job itself."

In other NHL games Sunday, Washington Capitals edged Minnesota 5-4, Pittsburgh Penguins drubbed Colorado Rockies 7-2 and Los Angeles Kings nipped Vancouver Canucks 3-2 in Vancouver.

Boston, which entered the weekend with three vistories in the last eight games, got the winning goal from Wayne Cashman with 5:36 left in a choatic first period when teams rammed in nine of the game's 10 goals, one short of the record for a single-period total.

Former Victoria Cougar Mel Bridgman scored twice and linemate Bob Kelly had a goal and two assists to power Philadelphia past Buffalo.

(Summaries on page 14).

MORE SPORTS ON PAGES 12, 13, 14, 15

Alberni Girls Triumph

A.W. Neil of Port Alberni, sparked by the 22-point performance of Laurie Hunter, took the Vancouver Island junior high school girls' basketball championship away from the Greater Victoria area by defeating Oak Bay 65-44 Saturday.

Sue Walton scored 20 points for Oak Bay in the windup of the eight-team Island tournament at Lansdowne.

Arbutus trounced Cari of Campbell River 50-29 to pick off third place, host Lansdowne finished fifth by tripping Campbell River High 44-41, and Stelly's finished seventh after defeating Mount Prevost of Duncan 45-31.

A.W. Neil advanced to the final by clipping Cari 38-29 while Oak Bay stopped Arbutus 55-34. In other games Saturday, Lansdowne humbled Stelly's 65-39 while Campbell River edge Prevost 41-36.

BASKETBALL

Trilec Ends Title Famine

Trilec Installation, showing poise and discipline as they came from behind, ended a five-year famine for Victoria by capturing the British Columbia junior men's basketball championship Sunday.

Down 40-31 at the half and trailing throughout most of the game, Trilec edged Vancouver Corkys 73-72 on a 10-foot jump shot by Bruce English with only 20 seconds remaining in the final of the four-team, double-loss tournament played at Spencer Secondary School at the weekend.

Trilec thus becomes the first Victoria team to win the junior title since the 1975 London Boxing Club Metros. Trilec now advances to represent B.C. in the Canadian finals at Saint John, N.B., March 16-18.

While English posted the all-important points, Rick Jeffery and southpaw-shooting Darrel Johnston sparked Victoria's attack with 22 and 20 points, respectively.

Victoria opened with a 68-41 victory over Prince Rupert and clinched a berth in the final by defeating University of Victoria Jayvees 68-59 Saturday. Corkys, beaten 69-58 by Jayvees in the opening round, came back through the losers' bracket by defeating Prince Rupert 128-77 and then avenging the earlier loss by beating UVic 77-73.

FINAL

TRILEC (73) — Chris Calhan 4, Steve Dunbar, Gord Lee 6, Bruce English 5, Bill Barber 2, Art Plewes 8, Al Duddridge, Don Erickson 6, Rick Jeffery 22, Doug O'Byrne, Darrel Johnston 20.

VANCOUVER (72) — Mark Olsen 18, Jan Brown 6, Gord Duke, Steve Turney 14, Doug Avis 2, Kerry Taylor 3, Jack Hole, Vic Grundy 2, John Lecky, Dan Martin 4, Trevor Swan 4, Greg Belton 19.

Lumber Girls Lead Playoff

Height didn't make much difference Sunday as Victoria Home Lumber tripped the taller Simon Fraser University Grads 72-59 in a closely-fought opening game of the British Columbia senior "A" women's basketball championship at Dunsmuir High School.

Leslie Godfrey set the pace for Lumber, which held a 37-32 lead at half time, by scoring 25 points. Lorna Lundeen added 17 points for the Victoria club, which scored the final six points of the game to tuck the victory away.

The second game of the series is scheduled for 1 p.m. Saturday at Langara College on the Mainland with a third game, if necessary, at the same time and site Sunday.

"The kids came up with a super effort," said Lumber coach Jack Lusk.

Lusk added that the Victoria defence, which hasn't been been consistent during the season, finally clicked into place and shackled the more-experienced Simon Fraser squad.

The winner of the provincial title advances to the Canadian tournament in Edmonton on the last weekend of the month.

HOME LUMBER (72) — Marg Mainwaring 10, Leslie Godfrey 25, Karen McComber 14, Sandy Lewis 6, Lorna Lundeen 17, Linda Rebitt, Cory McLean, Bev Galt, Glynis McFarren.

SFU GRADS (59) — Joanne Sargeant 13, Gail Klaver 10, Val Law 10, Lorna Robertson 2, Michelle Desaunniers 4, Bev Bland 12, Louise Zerbe 6, Jane Broatch 2.

Bay Clubs Win

James Bay Athletic Association and Oak Bay Wanderers picked up victories during second division play Sunday in the Vancouver Island Rugby Union.

Al Foster scored two tries to lead James Bay to a 28-12 romp over Vampires while Oak Bay clipped Royal Roads, 25-6.

Scoring and other results:

First Division Exhibition

OAK BAY (3) — Pat Trelawny, penalty goal; RUAPAHU ROVERS (0).

Second Division

JAMES BAY (28) — Al Foster, two tries; Doug Archibald, try; Gerry Gadwallader, try; Tim White, try; Mike Blades, try; Barry Robins, conversion; Harold Butler, conversion. VAMPIRES (12) — Mike Hunter, try; Gord Reekie, try; Jim Bains, two conversions.

OAK BAY (25) — M. Bonsor, two tries; B. Iveson, try; E. Livesay, try; Grant Jones, drop goal, three conversions. ROYAL ROADS (6) — K. Pigpen, try; Kerr, conversion.

Third Division

VAMPIRES (4) — Rob Alexander, try; CASTAWAYS (15) — Chris Spicer, try; Dave Clarke, two conversions; Andrew Jackson, drop goal; Anton Larsen, try.

HILLE TOPS FLYERS

OBERSTDORF, West Germany (AP) — East German Andreas Hille amassed 1,213 points to sweep a three-day ski-flying competition ending here Sunday.

ANNUAL MEETING
of the
Victoria Senior Baseball League
will be held on
MARCH 5th, 7:30 P.M.
at the
Lambrick Park Rod Barn

Team Effort by Cats Has Coach Grinning

The plus factors are starting to consistently outnumber the negative ones and that is one of the reasons Victoria Cougar coach Jack Shupe can afford to grin broadly today.

Sure, it's nice to be resting comfortably in second place but Shupe, for reasons that can best be spelled out as p-l-a-y-o-f-f-s, likes to look beyond the obvious. And he still came out of the weekend with a smile.

The Cougars went into the weekend with a three-point hold on second-place in the Western Hockey League's Western Division. They came out of it with a seven-point advantage although it could have been, looking at the other extreme, a one-point deficit.

But the Cougars reaped the best possible results.

They scored a smart 3-1 victory over third-place New Westminster Bruins before 4,402 fans in Memorial Arena Saturday night, and followed up with a 5-3 triumph over the Breakers in Seattle on Sunday.

Those results, combined with Portland Winter Hawks' helpful 5-3 decision over the Bruins Sunday, have given Cougars control of second place heading into the final month of the regular schedule.

But Shupe is happier with the other aspects.

Like health. With winger George Fritz returning to action at the weekend, only rookie defenceman Tony Feltrin remains sidelined.

Then there's progress and style. In both victories, team effort was more obvious than individualism. Good work all the way down the line. The Cougars got superb netminding from Steve Amiss, improvement from the defence and excellent, balanced efforts from the forwards.

Bob Jansch is an individual sign that things may be turning for the better for a team that has been racked with injuries all season. Jansch, the biggest disappointment, seems to have shaken the season-long slump that has sapped some of the 18-year-old's confidence.

Jansch and centre Geordie Robertson teamed up to score all three goals against the Bruins. In scoring twice, Jansch made it six in seven games. Now with 18 goals, however, he still is far off the 42-goal target he hit last year.

Gary Lupul, with a pair Sunday, Robertson, Barry Pederson, Mike Shields and Greg Adams ignited the strong, take-charge play by the forwards. Against New Westminster, the forwards missed numerous good scoring chances but that minor failing was overshadowed by Victoria's superb checking.

Bruins never fired a shot at Amiss in the third period until the 12th minute. They scored their only goal, by John Ogrodnick, moments later but the Victoria checkers kept control until the final buzzer.

Hoping his charges are building momentum needed for playoff success, Shupe will look for more building signs Tuesday when the Cougars go against first-place Portland, the team that looms as Victoria's main threat for divisional honors.

The Hawks settled all playoff positions in the Western division when they defeated Seattle 7-1 Saturday to offically kayo the Breakers.

In other weekend games, Regina Pats took a big step towards squeezing into the playoffs by defeating Edmonton Oil Kings 7-3, Brandon Wheat Kings won their 51st game by stopping Lethbridge Broncos 7-5 after beating Medicine Hat 7-1 Saturday, Calgary Wranglers blanked Medicine Hat 3-0 Sunday and Lethbridge helped Regina with a 4-1 Saturday victory over Edmonton.

(Summaries on page 12).

"What's the big idea sticking this on the back wall of the garage?"

BASKETBALL RESULTS

National Association
Milwaukee 135 Boston 122
Phoenix 119 Philadelphia 94
Washington 129 San Antonio 128
Golden State 111 Kansas City 110
Portland 106 Cleveland 102
Denver 113 Los Angeles 99
Seattle 119 Houston 109

Intercollegiate
Windsor 80 York 78 (Windsor wins OUAA sudden-death final)

SATURDAY
National Association
New York 111 San Diego 108
Detroit 110 New Orleans 101
Atlanta 119 Chicago 101

Intercollegiate
St. Mary's 84 St. Francis 71 (St. Mary's wins AUAA championship)
Victoria 89 Calgary 80 (Victoria wins best-of-three CWUAA final 2-0)
Winnipeg 90 Lakehead 79 (Winnipeg wins best-of-three GPAC final 2-0)

CIAU Women's Championship
Laurentian 61 Victoria 53 (Laurentian wins championship)
UNB 62 Winnipeg 50 (UNB wins consolation final)

FAIRBURN CAPTURES ISLAND FINAL

Fairburn, sparked by the one-two punch of Darren Lansdell and Ken Passmore, cruised to a 35-22 victory over Cordova Bay Saturday at Brentwood Community Centre to capture the Vancouver Island midget boys' basketball championship.

Fairburn now advances to the British Columbia finals to be played in Vancouver March 18-19.

Lansdell, chosen the most valuable player, and Passmore both were named to the tournament all-star team along with Chuck Cunningham and Maggie Ghobiral of Cordova Bay and Duncan's Randy Bruce.

TORO'S & LAWNBOY SNAPPER, BOLENS AND CAL TRIMMER
Your complete lawnmower service centre at
AL'S SUPER LAWNMOWER SERVICE
5481 Hamsterly 658-8882
2-20

Lougi's
HAIR DESIGNS
Introduces

LARRY McCAFFERTY
formerly of the Executive House Men's Styling Shop.
HOURS: 8:30 - 5:30
1009 BLANSHARD ST.
385-1515

T-BIRDS EDGE CRIMSON TIDE

VANCOUVER — Vancouver Island Crimson Tide faltered in the closing stages Saturday and may have lost its chance of capturing the McKechnie Cup in annual intercity Rugby Union competition.

University of British Columbia Thunderbirds charged from behind with about five minutes remaining to defeat the Tide 10-9, getting the winning points when Preston Wiley kicked a conversion from a difficult angle.

Trailing 9-4, the Birds pulled within one point on a try by Graham Taylor and Wiley, kicking from near a sideline, sent the ball between the posts to scuttle the Islanders.

Robbie Greig scored a first-half try for UBC.

Pat Trelawny booted three penalty goals for the Tide, which held a 6-4 lead at the intermission.

With their second successive victory, the T-Birds grabbed the driver's seat in the chase for the trophy. Victoria and Vancouver each have a win and a loss while Fraser Valley has been beaten twice.

The final round is scheduled next month with UBC meeting Vancouver and Vancouver Island tackling Fraser Valley.

Tide Juniors, however, trounced UBC Juniors 23-3 in the annual Japan Cup match.

Mark Pinchard scored two tries and booted two conversions to lead the Tide Juniors, Guy Prevost scored a try and kicked a drop goal and Norm Webster scored the other try. Ron Jay booted a penalty goal for UBC Juniors.

Title Winner Decked Twice

MALAGA, Spain (Reuter) — Jose Luis Heredia took the European light welterweight boxing title from fellow-Spaniard Fernando Sanchez Saturday — despite being knocked down twice.

Heredia was floored in the sixth and eighth rounds but recovered to win on points.

Strathcona Gains Provincial Final

Strathcona Ivy's overcame a 43-35 half-time deficit to trip Victoria Athletics 89-81 in the final of the Vancouver Island senior "B" men's basketball championship tournament Sunday at UVic's old gymnasium.

Barry Burch hit for a basket on a 10-foot shot with six minutes left in the game to put Ivy's ahead 75-73 and they never looked back.

Lorne Dakin led the overall scoring thrust for Ivy's with 36 points while clubmate John Albers scored 12 points and emerged as the top rebounder in the game.

Ken Olynyk topped Athletic marksmen with 26 points and Tom Holmes added 19.

Earlier in the day, Ivy's had knocked Athletics into the losers' bracket of the double-loss elimination tourney with an 80-69 victory.

But Athletics came back for another chance with a 77-58 decision over Courtenay, which had eliminated Port Alberni 55-50 in the only other game.

On Saturday, Ivy's tripped Courtenay, 80-53.

The Strathcona club now advances to the British Columbia championship tournament later this month in Kelowna.

AWARD FOR BERBICK

NEW GLASGOW, N.S. (CP) — Trevor Berbick of Halifax is the first recipient of the Nova Scotia Boxing Authority's Boxer of the Year Award.

WE THOUGHT YOU SHOULD KNOW...

AL SULLIVAN
Master Technician

SEAN SAUVE
Service Advisor

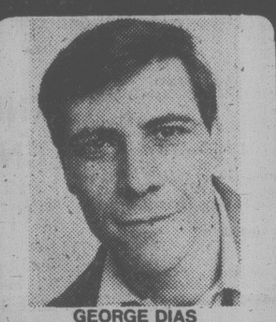
GEORGE DIAS
Master Technician

CHRYSLER PLYMOUTH, DODGE DISC BRAKE SPECIAL
39.90 plus tax
Includes:
Replace front disc pads, inspect front rotors, calipers, brakes hoses, check master cyl. and fluid level, report condition of rear brakes.
SAFETY PAYS

AUTOPAR WINTER TIRE SALE
SAVE 30% OFF Suggested Retail
FULL ROAD HAZARD NATION-WIDE GUARANTEE
165SR13 Reg. 63.66 NOW ..... 44.56 ea.
D78-14 BELTED Reg. 52.56 NOW ..... 36.79 ea.
INSTALLATION INCLUDED
MANY SIZES AVAILABLE

SPRING TUNE-UP
4 CYL. 35.95
6 CYL. 42.85
8 CYL. 46.95
PLUS TAX
MOST CARS — ALL MAKES
INCLUDES:
- Plugs, condenser, fuel filter, points
- check choke operation
- Set carb to specs
- Service air cleaner
- Service battery, adjust drive belts
- Set engine to specs on electronic scope

$4.00 OFF POWER FLUSH Reg. 39.95
Includes complete flush, additives and new antifreeze.
$4.00 DISCOUNT VALID ONLY WITH PRESENTATION OF THIS AD.
NOW 35.95

MAJOR CREDIT CARDS ACCEPTED
Road Ready Service
Chryco
ANY ADDITIONAL PARTS OR SERVICE WILL BE QUOTED BEFORE WORK IS STARTED.
Call 386-2411 For an Appointment
autopar

ENSIGN SERVICE CENTRE COOK and VIEW
CHRYSLER PLYMOUTH LTD.
Dealer Licence Number 0495

An open invitation.

You won't find a better B.C. beer

Isn't it the best beer you've ever tasted?

Victory, Sickness, Patti All Part of Jimmy's Day

MEMPHIS, Tenn. (AP) — Jimmy Connors defeated Arthur Ashe, 6-4, 5-7, 6-3 in the finals of the U.S. national indoor tennis championships Sunday, and promptly became sick, a tournament official said.

Connors, who is expected to announce today that he has married Patti McGuire, apparently fell ill upon reaching the locker room after the post-match ceremony.

"It seems to be the same 24-hour thing that's been sweeping through here. If it had gotten him half an hour earlier, we wouldn't have had a final, because when it hits, it hits hard," said tournament director Tommy Buford. Several linesmen, spectators and reporters have been similiarly afflicted with nausea and headaches.

Immediately after the match, Connors congratulated the veteran Ashe, whom he had beaten in a final for the second time in the 1979 season.

"I had to bring out everything I had. I had to move great. I had to play great. I had to do everything great," Connors said in the post-match ceremony.

Connors declined the customary post-match interview with the press, prompting some to speculate that he was ducking those who have been trying for days to determine his marital status.

McGuire, the 1977 Playboy Magazine Playmate of the Year, was waiting for Connors outside the Racquet Club stadium, and took his arm as they walked with a cordon of guards through the crowds to the locker room.

Connors won the National Indoor championship for the fifth time, tying the record. The last man to win it five times was Wylie C. Grant early in this century. Connors won it last year.

Connors had reached the final Saturday with a 3-6, 6-3, 6-2 triumph over Vitas Gerulaitis.

Martina Mauls Chris

DALLAS (AP) — Martina Navratilova overpowered Chris Evert, 6-4, 6-4, Sunday for the singles championship at a $200,000 women's professional tennis tournament.

Navratilova dropped only one point on serve, during the first set, and missed only three first serves. In taking the $35,000 first prize, Navratilova needed only 72 minutes.

Tracy Austin beat Virginia Wade 6-3 in a one-set match for third place.

"Right now, Martina is higher emotionally — she is hungrier," the 24-year-old Evert said of her arch rival for the No. 1 ranking in women's tennis.

The standing-room-only crowd of 10,125 in Moody Coliseum agreed, gasping at Navratilova's dominance while on serve.

Almost without exception, it was serve, volley, point, for Navratilova. Evert seldom hit the ball more than once on Navratilova's serve.

"I hit everything well," said Navratilova. "Chris hit some very hard shots that usually would have been sure winners, but I was able to volley them. I seemed to outguess her today."

Navratilova broke Evert in the seventh game to take the first set. They held service the first two games of the second set before Navratilova broke Evert again, in a game that went to four deuces.

Evert broke Navratilova only once — in the sixth game of the second set — coming from a 15-40 deficit with two deep lobs that Navratilova couldn't handle.

Other than that, Evert got only three points off Navratilova's serve throughout the match.

JUNIOR SUMMARIES

	G	W	L	T	F	A	P
Western Division							
Portland	63	43	8	12	377	232	98
Victoria	62	30	24	10	266	249	70
New West	62	29	28	5	260	259	63
Seattle	62	16	36	10	242	287	42
Eastern Division							
Brandon	62	51	3	8	422	188	110
Saskatoon	62	21	28	13	332	355	55
Edmonton	66	16	38	12	264	369	44
Regina	62	15	40	7	262	415	37
Central Division							
Billings	63	33	20	10	336	259	76
Lethbridge	61	33	23	5	328	263	71
Calgary	64	25	34	5	310	346	55
Med. Hat	62	12	43	7	229	408	31

NEXT GAME: Tonight — Lethbridge at Billings (originally scheduled Feb. 7).

VICTORIA 5, SEATTLE 3

First Period

1. Seattle, Ward (Thomas) 9:19
2. Victoria, Lupul 46 (Robinson) 18:20

Penalties — Dunn S 0:31, Fritz V 3:33, Haight S 15:37, Adams V (major), Vopelka S (major, minor) 17:37.

Second Period

3. Victoria, Peterson 27 (Shields) 9:47
4. Seattle, Dies (Rausse) 14:07
5. Victoria, Lupul 47 (Shields) 19:03

Penalties — T. Robertson V 0:23, Jacobson V 2:37, Kerr S 4:16, Held S 8:35, Morton V 9:09, Pilon S, Fritz V 10:20, Kerr S 13:19, Lupul V 15:17, Haight S 17:35, T. Robertson V (double minor) 19:59.

Third Period

6. Seattle, Rausse (Dunn, Hunter) 6:33
7. Victoria, Adams 18 (Robinson, Pederson) 16:22
8. Victoria, Shields 21 (Fritz, Lupul) 18:57

Penalties — Kolman S 1:47, Palmer V (major, minor), Gerlinger S (major) 4:24, Dunn S 7:18, Pederson V 9:32.

Shots on goal by

Victoria	10	16	15	— 41
Seattle	11	8	13	— 32

Goal — Amiss, Victoria; Hodge, Seattle.

Attendance — 1,300.

EDMONTON (3) — Franco Disciglio, Craig Levie, Larry McCarger; REGINA (7) — Ron Ansell 4, Dirk Graham, Barry Ziegler, Ron Parent. Attendance: 1,598.

MEDICINE HAT (0); CALGARY (3) — Kelly Kisio, Brad Purpur, Garry Slezak. Attendance: 2,348.

BRANDON (7) — Brent Kiessig 3, Dave Stewart 2, Laurie Boschman, Ray Allison; LETHBRIDGE (5) — Gord Williams 2, Doug Morrison 2, Dave Falkenberg. Attendance: 3,998.

PORTLAND (5) — Joel Elliott, Alvin Szott, Mike Toal, Ron Chorney, Jim Dobson; NEW WESTMINSTER (3) — Bruce Howes, Scott MacLeod, Kent Reardon. Attendance: 4,012.

SATURDAY

NEW WEST. 1, VICTORIA 3

First Period

1. Victoria, Jansch 17 (G. Robertson, Irving) 0:54
2. Victoria, Jansch 18 (G. Robertson, Lupul) 5:49

Penalties — Lang V 2:47, Slawson NW minor and major, Fritz V major 5:29, Jacobson V 6:12, Kirkham NW, Jacobson V majors 12:30, Irving V 14:21, Howes NW 19:44.

Second Period

No scoring.

Penalties — Amann NW 8:05, Lang V 11:40.

Third Period

3. New Westminster, Ogrodnick (Amann, Reardon) 12:07
4. Victoria, G. Robertson 24 (Jansch, Lang) 17:02

Penalties — Orleski NW 2:42, Clavette NW, G. Robertson V 8:29, Robinson V 18:59.

Shots on goal:

New Westminster	9	11	9	— 29
Victoria	14	11	19	— 44

Goalkeepers — Semenchuk, New Westminster; Amiss, Victoria.

Attendance: 4,402.

LETHBRIDGE (4) — Gord Williams 2, Earl Ingarfield, Dwayne Sutter; EDMONTON (1) — Steve Blue. Attendance — 609.

BRANDON (7) — Dave Elcombe, Laurie Boschman, Dave Stewart, Brad McCrimmon, Dave Cartier, Steve Patrick, Darren Gusdal; MEDICINE HAT (1) — Lorne Osmond. Attendance — 1,747.

SEATTLE (1) — Greg Dunn; PORTLAND (7) — Jim Dobson 2, Joel Elliott, Tim Tookey, Mike Toal, Alvin Szott, Dave Babych. Attendance — 5,006.

KNEE INJURY ENDS SKEIN

DETROIT (AP) — Left-winger Nick Libett's streak of consecutive National Hockey League games, extending over six seasons, has been stopped at 389 by a knee injury.

Libett, 33, did not suit up with Detroit Red Wings for Saturday's game in Montreal and will be sidelined at least two weeks because of the knee, a club spokesman said.

Another Cale-Donnie Crash

ROCKINGHAM, N.C. (AP) — Only 10 miles into Sunday's Carolina 500 Grand National stock car race, Cale Yarborough and Donnie Allison crashed while battling side by side for the lead, triggering another controversy and an eight-car chain reaction accident that sent three drivers to the hospital.

Pole-position-starter Bobby Allison went on to win the event by more than a lap over rookie Joe Millikan, who had relief help from six-time Daytona winner Richard Petty for about 80 miles midway through the race.

Dick Brooks was a distant third, followed by Tighe Scott and Richard Childress. The finishes were career bests for Millikan and Scott.

Opinions varied on whether anyone was to blame for the wreck, although two drivers involved blasted Yarborough.

Yarborough and Allison, who are on three months' probation for crashing each other out of chances for victory on the last lap of the recent Daytona 500, touched wheels in the third turn as Allison was attempting to pass Yarborough for the lead, with a big throng of other drivers close behind.

They spun out and Darrell Waltrip hit Yarborough, while Buddy Baker slammed into Allison. Allison careened off the track and into the cars of Richard Petty, Ricky Rudd, Neil Bonnett and Dale Earnhardt, who were trying to avoid the accident on the track apron.

Bonnett and Baker were sent to Moore County Hospital in Southern Pines for what was reported to be treatment of foot injuries. A hospital spokesman said both drivers had been released.

Petty was checked at the infield hospital.

Veteran observers in the officials' stand at the start-finish line a quarter-mile away from the fracas said the contact appeared to be totally accidental.

A subdued Donnie Allison said: "It was a racing accident. My wheels got down on the apron and I went into Cale's car."

However, Petty, whose opinions are highly respected and usually conservative, said: "What do you expect Donnie to say under the circumstances? Donnie got under Cale and just outmaneuvred him, and Cale cut down on him. . . . It was uncalled for.

"Donnie wouldn't have got down on the apron if Cale hadn't cut down on him."

Yarborough was able to continue with initially only minor repairs.

The outspoken Waltrip was considerably more vocal in his opinion.

"Somebody ought to drag Cale out of his car and whip his butt," said Waltrip, who went into the race in the Winston Cup points lead.

"I can see why Darrell is upset," Petty said, "he probably had the best chance of anyone for winning."

Referring to the post race fist fight at Daytona between Yarborough and the Allison brothers, Petty added: "If they keep drivi. like that, I'm going to start fighting."

Neither Yarborough or any of his crew had any immediate comment.

Allison, who won $21,000 out of a purse of $155,000, averaged a record 121.727 miles an hour despite seven caution periods. He led most of the last half of the race after David Pearson dropped out after 249 of 492 laps.

A record crowd of 45,000 turned out.

Soviets Upset

VANCOUVER (CP) — Athletes In Action-Canada, displaying unerring outside shooting, upset the Soviet Union's national basketball team 79-71 in an exhibition game before 6,100 fans Saturday night.

The AIA team, based in Abbotsford and consisting almost entirely of former United States collegians, moved ahead after the opening five minutes as they forced the youthful Soviet team into numerous errors.

The Russians absorbed the first loss of a three-game North American tour after defeating University of Louisville and East Carolina State University.

Jeff Fuhrmann led AIA with 24 points.

Vladimir Tkachenko, the USSR's giant 7-foot-5 centre, fired 26 points, all from close range.

FINAL WEEK
Colony MOTOR INN
TONI SINCLAIR SHOW
FROM 8:30
THE NEW LOUNGE

HOW LONG HAS IT BEEN SINCE YOUR DRAPERIES WERE CLEANED?
The Smart Idea!
Maintain that Beauty and Elegance with our PERFECT PLEAT DRAPERY SERVICE and see how good your draperies can look.
individual drycleaners
1602 FORT ST.
595-4141

CALLING ALL CARS
AUTOMATIC TRANSMISSION TUNE-UP
not more than $39.99
Drain: Automatic Transmission
Torque Converter (if equipped with drain plug)
Clean: Fluid pick up screen
Air Breather (if so equipped)
Adjust: Bands,
Linkage
Replace: Pan gasket and fluid
Road Test Vehicle
Most Passenger Cars and Light Trucks
3-5
PETER POLLEN FORD
1060 YATES ST. VICTORIA B.C. 384-1144

NEVER WAX YOUR CAR AGAIN
"Guaranteed in writing"
PERMA-SHINE
Come in for a "Test Spot"
509 Ellice St. 3-10 386-7571

QUALITY COLLISION REPAIR
ON ALL MAKES OF AUTOMOBILES
SATISFACTION GUARANTEED
ICBC OR PRIVATE INSURANCE WORK WELCOME
SPECIALIZING IN COMPLETE REPAINTS
CORNER OF JOHNSON AND VANCOUVER
1010 YATES ST. 2-27 382-9121
PLIMLEY

Firestone® has quality products and services for every need . . .
Count on it!
Made in Canada

Firestone Deluxe Champion RADIAL
● EXCELLENT IMPACT RESISTANCE
● LOW PRICE RADIAL REPLACEMENT
$54.00 BR78/13

SIZE	PRICE
DR78/14	$58.10
ER78/14	60.70
FR78/14	62.80
GR78/14	65.30
HR78/14	69.95
GR78/15	65.95
HR78/15	71.30

WHITEWALLS

Firestone Deluxe Champion SUP-R-BELT®
● DOUBLE BELTED
● EXCELLENT TRACTION
● QUIET RIDE
$43.85 A78/13

SIZE	PRICE
C78/14	$44.65
E78/14	47.10
F78/14	49.30
G78/14	52.50
H78/14	55.55
*F78/15	49.75
*G78/15	52.95
*H78/15	56.15
*J78/15	64.80
*L78/15	70.05

WHITEWALLS

Firestone Deluxe Champion POLYESTER
● HIGH QUALITY
● ATTRACTIVE PRICE
$34.65 A78/13

SIZE	PRICE
B78/13	$36.25
B78/14	37.75
C78/14	38.25
D78/14	38.80
E78/14	39.45
F78/14	40.80
G78/14	41.05
H78/14	43.95
G78/15	41.80
H78/15	44.80
L78/15	52.35

WHITEWALLS

ALL TIRES BACKED BY FIRESTONE'S NATIONWIDE WARRANTY & INSTALLED AT NO EXTRA CHARGE

Firestone Long Life BATTERIES
NEVER NEED WATER ADDED UNDER NORMAL CONDITIONS
Long Life 60
Long Life 48
Long Life 36
FROM $37.95
LONG LIFE 36 MZ24C36

FRONT WHEEL ALIGNMENT
WE USE MOOG
No extra charge for cars with air conditioning or torsion bar adjustment. Correct caster-camber, set toe-in, toe-out, adjust steering box, centre steering wheel.
$11.95 MOST CARS

OIL, FILTER & LUBRICATION
Includes: Oil filter, oil (4 qts.), labour, lube.
$9.95
MOST CARS AND LIGHT TRUCKS
WE USE TEXACO OR FRAM OR OTHER QUALITY PRODUCTS

ELECTRONIC TUNE-UP
WE USE CHAMPION
Includes: NEW plugs, NEW points, NEW condensor, NEW rotor. We also adjust timing and carburetor, lubricate heat riser valve. Check 10 other major points. Labour included.
4 CYL. $38.95 6 CYL. $43.95 8 CYL. $48.95
MOST CARS AND LIGHT TRUCKS

AUTOMATIC TRANSMISSION OIL & FILTER SERVICE $25.95
REAR-WHEEL DRIVE
We'll install NEW transmission filter, replace transmission pan gasket, clean and inspect oil reservoir, add required transmission fluid and road test car.
MOST CARS. Includes material and labour.
WE USE TEXACO OR FRAM OR OTHER QUALITY PRODUCTS

FRONT DISC BRAKE SERVICE
WE USE CERTIFIED BRAKES
● Install new disc pads
● Repack front outer wheel bearings
● Inspect front rotors, front calipers, master cylinder, brake hardware, brake hoses
$37.45 MOST CARS
32,000 km warranty

4 WHEEL DRUM BRAKE SERVICE
WE USE CERTIFIED BRAKES
● Install new linings
● Repack front outer wheel bearings
● Inspect brake hardware and drums, master cylinder, brakes hoses, wheel cylinders
$49.95 MOST CARS
32,000 km warranty

DRUM/DISC BRAKE SERVICE
WE USE CERTIFIED BRAKES
● Install new front disc pads, new rear linings
● Repack front outer wheel bearings
● Inspect drums and rotors, front calipers, rear wheel cylinders, master cylinder, brake hardware, brake hoses
$64.95 MOST CARS
32,000 km warranty

When we service your car we keep it clean!
PARTS BAG
We respect your car so much, we want to make sure you know exactly what we repaired, so we return all its worn out parts in a bag for your inspection.
FLOOR MATS
We like to keep everything neat, so when we work on your car, we put in floor mats.
NATIONWIDE TIRE & SERVICE WARRANTY
Firestone's Nationwide Tire and Service warranty is honoured at over 160 stores coast to coast in Canada. Just produce your receipt for work done and any Firestone Store will honour your warranty as outlined.

BRAND NAMES YOU'VE LEARNED TO TRUST AND RESPECT - SEE FIRESTONE FOR G.E. APPLIANCES
USE OUR Firestone CREDIT PLAN OR master charge AMERICAN EXPRESS CHARGEX VISA
ASK ABOUT OUR 90 DAY PAYMENT PLAN
CALL FOR AN APPOINTMENT
Firestone Stores
2882 DOUGLAS ST.
AT GARBALLY AT BURNSIDE
385-1404
Also in Nanaimo
STORE HOURS:
8:00 - 5:30 Mon. - Fri.
8:00 - 4:00 Sat.
3-4
Reg'd T.M. — Firestone Canada Inc., Reg'd User / Except Sup-R-Belt Reg'd T.M. — Firestone Canada Inc.

Island Athletes Grab Fair Share

KAMLOOPS (CP) — Local volunteers started to relax Sunday as the second contingent of 1,100 athletes left following the conclusion of the first four-day British Columbia Winter Games.

Officials from Richmond and Kimberley, meanwhile, returned home with their observations fresh in mind as they gear up to be the hosts for the next summer and winter games, respectively.

As the Winter Games opened Thursday, general chairman Ron Butlin said that the government is planning to increase the funding of the Games, in addition to changing the format.

Despite "growing pains" that might have been experienced, the results of the Games were excellent, said Neil Henderson, chairman of the board of directors of Sport B.C. Henderson said he believes the games are more effective in developing the level of provincial competition than the former festivals of sport funded through the provincial tourism and travel ministry budget.

"Once you get participation, you can identify excellence," he said.

Richmond directors are excited although their headaches will be increased, as next summer's games will have 27 sports and an estimated 3,200 athletes attending, compared with 21 sports and 2,200 athletes divided into two sessions here.

There were a few moments of controversy — mainly because of politics at one level or another - but it didn't bother the athletes.

There were humorous moments, too, such as a diving organizer's efforts during the first day to get everyone to sing the national anthem. Unfortunately, a balky record player continually slowed down and the anthem took five minutes to complete.

Vancouver Island athletes fared well, collecting more than 20 medals during the final two days.

The gold medal-winners included figure skaters Sherri Middleton and Darryl Clark of Victioria, Doug Bedard of Nanaimo in Judo, James Ngai of Victoria in fencing, Norm Greenwell of Nanaimo and Sheldon Samuels of Campbell River in boxing.

In addition, Victoria won the men's volleyball title while the women's team claimed a silver medal.

★ ★ ★

WINTER GAMES RESULTS

FENCING

Women's Foil: Toby Smith, North Vancouver; 2. **Beverly Griffith, Victoria;** 3. Debbie Gerson, Vancouver.

Women's Team Foil: 1. Debbie Gerson, Ellen Petticrew, Toby Smith, Bonny Vontal, Vancouver; **2. Allison Noble, Shelly Gauthier, Beverly Griffiths, Debbie Morrison, Victoria;** 3. JanCave, Joyce MacDonald Langley; Eleanor Halcrow, White Rock; Barbara Halcrow, Chilliwack.

RACQUETBALL

Men's B: 1. Dave Graham, Prince George; 2. Riley Twyford, Vernon; 3. George Siduit, North Vancouver.

TABLE TENNIS

Women's Singles: 1. Sue Griffey, Burnaby; 2. Brenda Hendrickson, Richmond; **3. Joan Harwood, Brentwood Bay,** Janice Johannsen, Prince Rupert.

Men's Singles: 1. Alan Baikov, North Vancouver; **2. Wally Lawrence, Duncan;** 3. Joe Soproni, Prince Rupert, Eric Heimberger, Delta.

Women's Doubles: 1. Hendrickson and Griffey; 2. Carol Roberts, Prince Rupert and Johannsen; 3. Jeannie Yee and Doris Chan, Vancouver; **Barbara Scott, Victoria, and Diane Goodman, Port Alberni.**

Men's Doubles: 1. Joe and Les Soproni; 2. Baikov and Gerry Hammer, Vancouver; 3. Len Lukey-Ott, Coquitlam, and Victor Sidhu, Surrey; Cheng Po, Richmond, and Heimberger.

Mixed Doubles: 1. Eric Calveley, New Westminster, and Gil Witts, Richmond; 2. Rick Khosla and Ivy Kwan, Vancouver; **3. Peter Lucik, Victoria, and Harwood;** Walsh and Margaret Hansen, Surrey.

(Two bronze medals awarded in each event.)

WEIGHTLIFTING

25 kg: 1. Mike McDonald, White Rock; 2. Jasbinder Magpa, Quesnel; 3. Bhajan Sall, White Rock. Total: 222.5 kg.

82.5 kg: 1. Tony Smith, Prince George; 2. Brian Tsluger, New Westminster; 3. Paramjit Power, Prince George. Total: 230 kg.

VOLLEYBALL

Men: 1. Victoria; 2. Mission; 3. Kamloops.

Women: 1. Smithers; **2. Victoria;** 3. Williams Lake.

FIGURE SKATING

SENIOR MEN: 1. Bill O'Neil, New Westminster; 2. Douglas Ladret, New Westminster; 3. Steve Foulds, Surrey.

SENIOR WOMEN: 1. Katrina Fowler, North Vancouver; 2. Cheryl Seretsky, Richmond; 3. Patricia Korzenowski, Kelowna.

JUDO

Team: Derek Mivra, Robert Suzuki, Darrell Dong, Ed Dong, Greg Lyon, Tom Blaney, Kirk Chambers, Vancouver; 2. M. Clemas, G. Ford, Richmond; J. Davina, New Westminster; B. McPercival, H. Kalichuk, Delta; Mark Linglet, Richmond; Jerry Page, Burnaby; Ron Kuramoto, Richmond; **3. Lyn Chorney, Al Lowe, Campbell River, Mark Grant, Micky Fitzgerald, Mark Kendall, Victoria, Blaine McMurray, Port Alberni, Doug Beddard, Nanaimo.**

FENCING

Men's Foil: 1. **James Ngai,** Victoria; 2. Steven Wellington Vancouver; **3. Peter Kilger, Victoria.**

BROOMBALL

Kamloops; 2. Surrey; 3. Vancouver.

CROSS—COUNTRY SKIING

Junior Team, 2.5 km. Relay: 1. Steve Siegner, Linda Miller, Lana Lindass, Burns Lake; 2. Dan McDonald, North Vancouver, Marion Craig, Joan McGrath, Vancouver; 3. Darcy Finden, Irene Wenland, Prince George, Mat Meyer, McBride. Time: 23:27.3.

Senior Team, 6.2 km Relay: 1. Frank and Zdenka Bartik, Murray Maitland, Burnaby; 2. Stig Keskinen, Canoe; Manfred Kurschner, Kamloops; Jane Chaplin, Westbank; 3. John Walton, Pegg Davidson, Kimberley; Ulli Korb, Cranbrook. Time: 1:14:41.68.

RACQUETBALL

Men's C: 1. Rod Boiechko, Trail; 2. Curt Broughton, Vernon; 3. Ken Bryan, Vernon.

Senior Men: 1. Dave Kieler, White Rock; 2. Phil Perry, Victoria; 3. Keith Brooks, Vernon.

Women's C: 1. Helen Glennie, Vernon; 2. Laura Ramsay, Burnaby; 3. Wendy Lynch, Vancouver.

BOXING

Junior B — 80 pounds: 1. Sheldon Samuels, Campbell River; 2. Kevin Carney, Burnby; 3. Gordon Jones, Joe Todd, Kamloops.

90 Pounds: 1. John Theos, Vancouver; 2. Peter Beltrame, Port Kells; 3. John Mathew, Vernon.

95 Pounds: 1. Danny Elgie, Richmond; 2. Peter Farnworth.

Junior C

106 Pounds: 1. Scott Galloway, Richmond; 2. Joe Augustine, Horsefly.

112 Pounds: 1. Ian Johnstone; 2. Robert Cyr, Kamloops; 3. Larry Adams, Cranbrook.

119 Pounds: 1. Roger LaFlamme, Horsefly; **2. Ron Williams, Victoria;** 3. Einar Laursen, Kamloops.

125 Pounds: 1. Rick Biden, Delta; 2. Rod Dickie, Vancouver; 3. Troy Dalman, Kamloops.

132 Pounds: 1. Curtis Nyoli, Kelowna; 2. Jamie Halgrow, Kimberley.

139 Pounds: 1. David Hodgkinson, Nelson; 2. Peter Paske, Delta; 3. Randy Newman, North Vancouver, Gary Serko, Prince George.

Intermediate

119 Pounds: 1. Darrel Orth, Cranbrook; 2. Bill Milne, Port Coquitlam.

132 Pounds: 1. Mikeyh; 3. Lloyd Anderson, Williams Lake.

139 Pounds: 1. Norm Greenwell, Nanaimo.

147 Pounds: 1. Steve Anderson, Burnaby; 2. Rick Navaline, Williams Lake.

156 Pounds: 1. Emil Doricic, Cranbrook; 2. Robert Egli, Williams Lake; 3. Ken Anderson, Burnaby.

ALPINE SKIING

Men's Dual Slalom: 1. Julien Devuono, Nelson; 2. Eric Person, Smithers; 3. Gary Matthews, Nelson. Time: 1:44.02.

Men's Combined Parallel: 1. Matthews; 2. Greg Sather, Cranbrook; 3. Peter Bosinger, Rossland. Time: 3:35.23.

Women's Dual Slalom: 1. Elke Socher, Fernie; 2. Michelle Daoust, Rossland; 3. Bridget Carado, Rossland, Time: 1:53.72.

Women's Combined Parallel: 1. Daoust; 2. Socher; 3. Patti Vogel, Kamloops. Time: 3:48.37.

SATURDAY

FIGURE SKATING

Juvenile women: 1. Joanne Scott, Port Coquitlam, 30.8; 2. Vickie Debruyn, Fruitvale, 27.6; **3. Patricia Villanueva, Comox, 26.2.**

JUDO

60 kg and under: 1. Kelly Doucette, Prince George; 2. Ron Kuramato, Richmond; 3. Mark Tsuyuki, Coquitlam.

65 kg and under: 1. Bob Atwell, Coquitlam; **2. Lyn Chorney, Campbell River;** 3. Mathew Connors, Prince George.

95 kg and up: 1. Doug Beddard, Nanaimo; 2. Ken Milne, Kamloops; 3. Walter Martindale, Vancouver.

CROSS-COUNTRY SKIING

Juvenile boys, 5 km: 1. Sheldon Hart, Salmon Arm; 2. David Mutka, Burnaby; 3. Steven Kemp, Kimberley. Time: 25:54.9.

Juvenile girls, 5km: 1. Linda Lindaas, Burns Lake; 2. Irene Wendland, Prince George; 3. Katharine Gardner, West Vancouver. Time: 24:59.3.

Veteran Women, 5km: 1. Jean Chaplin, Westbank; **2. Ira Svensson, Courtenay;** 3. Heather Johnson, Vancouver. Time: 26:40.9.

WEIGHTLIFTING

45kg: 1. Derek Grieve, Maple Ridge. Total: 82.5 kg.

52kg: 1. Miles Moonie, Prince George. Total: 62.5 kg.

56kg: 1. Mark McKellen, White Rock; 2. Dave Tays, New Westminster. Total: 125.0 kg.

60kg: 1. Parshatam Badasha, New Westminster; 2. Perry Berkentas, New Westminster; **3. Gopal Kalkar, Nanaimo. Total: 180.0 kg.**

TOOLS 'n SPACE
The Hobby Woodworking Centre
NOW! SPECIAL MEMBERSHIPS
338 Catherine St. 383-9600
At Esq. Rd. behind E & N Rail

Three Groups In World Meet

MUNICH, West Germany (AFP) — Canada will face the Netherlands, South Korea and Bolivia in Group A of the women's world basketball championships, which start April 29 in Seoul, South Korea.

The competition will have three groups in the qualifying section.

Group B contains France, Brazil, Australia and Senegal. Group C consists of Italy, Mexico, Austria and Malaysia.

The top two teams from each group join defending-champion United States in the final round.

BRITISH FIGHTER CAPTURES CROWN

SAN REMO, Italy (Reuter) — Maurice Hope of Britain danced a jig of delight and said a prayer in the ring after winning the world light-middleweight boxing title Sunday night.

Hope, 27, became champion after the holder, Rocky Mattioli of Italy, retired at the end of the eighth round of their scheduled 15-round World Boxing Council fight.

A tearful Mattioli refused to talk after the match but his handlers said they forced him to retire with a suspected broken bone in his right hand. He apparently sustained the injury in the opening seconds of the first round when he fell to the canvas. It happened 15 seconds after the fight started. Hope put Mattioli on the canvas with a left cross, but the Mexican referee made it clear he considered Mattioli had slipped. But that was when Mattioli suffered the injury and lost the fight.

The former champion, known as The Rock, fought on for eight bruising rounds. Hope was leading clearly on points when Mattioli's corner threw in the towel.

TIL'DEN
NO-GIMMICK CAR RENTALS
Our rates are a pleasant surprise!

At Tilden, it's our policy for every station to have its rates printed and displayed—because we don't want you to think that we charge "what the traffic will bear"!

Also, we think it's gimmicky to feature absurd "come-on" prices when the real cost ends up being the kind of surprise you don't need—once you've figured it out! What we feature is what you pay!

So next time you need wheels, get them with no gimmicks—from Tilden. And as we include 200 kilometres on the house per day at most of our stations, we think you'll find our rates an even more pleasant surprise!

Featuring fine cars by General Motors.

Reservations 386-1213

HIT THE TASTE BULLSEYE.

Vantage.
All the enjoyment of top flavour tobacco in a common-sense cigarette.

VANTAGE

20 CIGARETTES
KING SIZE

SMOKE SMART

Warning: Health and Welfare Canada advises that danger to health increases with amount smoked – avoid inhaling.
11 mg. "tar" 0.8 mg. nicotine.

NHL SUMMARIES

WALES CONFERENCE
Norris Division

	GP	W	L	T	F	A	P
Montreal	63	43	12	8	271	161	94
Los Angeles	64	28	27	9	229	225	65
Pittsburgh	62	27	26	9	220	228	63
Washington	64	20	34	10	223	274	50
Detroit	63	15	34	14	206	242	44

Adams Division

Boston	64	36	17	11	255	200	83
Toronto	64	26	27	11	204	203	63
Buffalo	62	25	24	13	201	204	63
Minnesota	63	23	29	11	209	216	57

CAMPBELL CONFERENCE
Patrick Division

NY Island	62	40	12	10	280	165	90
Atlanta	64	35	23	6	256	217	76
NY Rangers	63	34	21	8	257	216	76
Philadelphia	62	28	20	14	207	192	70

Smythe Division

Chicago	63	24	27	12	194	222	60
Vancouver	64	19	35	10	185	242	48
St. Louis	64	16	40	8	197	280	40
Colorado	65	13	44	8	174	280	34

NEXT GAME: Tonight — Montreal at Washington.

LOS ANGELES 3, VANCOUVER 2
First Period
1. Los Angeles, Jensen 19 (Hampton) 14:33
Penalties — Goodenough V 3:13, Snepsts V 11:59, B. Wilson LA 15:54.
Second Period
2. Los Angeles, Taylor 36 (Palmer, Dionne) 0:35
Penalties — Smyl V 3:57, Manery LA 7:08, Mulhearn LA 11:24, Holt LA, Gassoff
Third Period
3. Los Angeles, Murphy 12 (Goring, Manery) 1:06
4. Vancouver, Kozak 1 (Snepsts) 4:29
5. Vancouver, Gradin 18 (Snepsts, Smyl) 8:21
Penalties — Palmer LA 4:19, Kozak V 4:41, B. Wilson LA, Kozak V 9:17, Taylor LA, Gassoff V 14:48, Mulhearn LA 17:20, Kozak V 17:51.
Shots on goal by

Los Angeles	8	13	12	— 33
Vancouver	4	7	7	— 18

Goal — Lessard, Los Angeles; Wilson, Vancouver.
Attendance — 12,755

PITTSBURGH 7, COLORADO 2
First Period
1. Colorado, Croteau 21 (Beck) 1:43
Penalties—Malone P 8:12, Chapman P, Paiement C 12:23.
Second Period
2. Pittsburgh, Carlyle 10 (Shepard) 1:16
3. Pittsburgh, Kindrachuk 14 (Stackhouse, Lolsberry) 3:08
4. Pittsburgh, Sheppard 10 (Ferguson, Mahovlich) 3:49
5. Colorado, Beck 12 (Pierce, Van Boxmeer) 10:02
6. Pittsburgh, Kindrachuk 15 (Kehoe, McAdam) 11:10
Penalties—Beck C 7:56, Ferguson P 12:17
Third Period
7. Pittsburgh, Kindrachuk 16 (Lonsberry, Kehoe) 0:26
8. Pittsburgh, Schutt 22 (Malone, Lee) 13:20
9. Pittsburgh, Schutt 23 (Bladon, Kindrachuk) 18:02
Penalty—Tallon P 1:35.
Shots on goal by

Pittsburgh	10	14	17	— 41
Colorado	9	8	6	— 23

Goal—Millen, Pittsburgh; Plasse, Colorado.
Attendance—6,154.

BOSTON 6, DETROIT 4
First Period
1. Detroit, Labraaten 13 (McCourt, Larson) 3:08
2. Detroit, Thompson 18 (Larson) 3:58
3. Boston, Cashman 17 (Ratelle, Marcotte) 4:48
4. Boston, Wensink 28 (Ratelle, O'Brien) 6:07
5. Boston, Park 4 (Sims, Middleton) 7:35
6. Boston, Doak 6 (Miller, Schmautz) 9:05
7. Detroit, Thompson 19 (Larson, Hogaboam) 12:23
8. Detroit, McCourt 24 (Nedomansky) 13:56
9. Boston, Cashman 18 (Park, Marcotte) 14:27
Penalties — O'Brien B 2:50, Larson D 6:27, O'Brien B 12:49, Sims B 18:15.
Second Period
10. Boston, Sims 9 9:57
Penalties — Miller D 7:10, Sims B 7:25
Third Period
No scoring
Penalty — Larson D 10:43
Shots on goal by

Boston	14	14	7	— 35
Detroit	13	6	9	— 28

Goal—Cheevers, Boston; Rutherford, Detroit.
Attendance—14,909.

TORONTO 4, N.Y. RANGERS 2
First Period
1. Toronto, Williams 18 (Wilson, McDonald 16:29)
Penalties—McEwen NYR 15:42, Burrows T, Williams T 18:05.
Second Period
2. Toronto, McDonald 31 (Wilson) 11:46
3. Toronto, Dan Maloney 13 (McKechnie, Salming) 12:44
Penalties—Williams T 6:00, Esposito NYR 10:13, Turnbull T 16:15.
Third Period
4. NY Rangers, Murdoch 12 (Don Maloney, Esposito) 11:00
5. NY Rangers, Vickers 12 (Farrish) 13:36
6. Toronto, Boutette 13 (Salming) 18:49
Penalties—None.
Shots on goal by

Toronto	3	8	5	— 16
NY Rangers	12	12	11	— 35

Goal: Palmateer, Toronto; Soetaert, NY Rangers.
Attendance: 17,400.

MINNESOTA 4, WASHINGTON 5
First Period
1. Washington, Picard 17 (Rowe, Sirois) 9:06
2. Washington, Maruk 25 (Rowe, Green) 13:15
Penalties — G. Smith M 2:13, Younghans M, Rowe W (double minor) 3:28, Potvin M 5:19, Maxwell M 8:29, Lane W 13:33, Carlson M 16:28.
Second Period
3. Minnesota, B. Smith 28 (MacAdam, Payne) 5:36
4. Washington, Sirois 27 (Charron, Lane) 8:39
5. Minnesota, Fidler 17 (Brasar, Sharpley) 12:08
Penalties — Picard W 0:32, Hextall W 10:26, Sharpley M 16:28, Butters M, Edberg W 17:08.
Third Period
6. Minnesota, Sharpley 17 (Fidler, Manery) 0:58
7. Washington, Charron 23 (Walter, Sirois) 8:56
8. Minnesota, Fidler 18 (Sharpley) 19:25
9. Washington, Sirois 28 (Charron, Walter) 19:47
Penalties—Maruk W 0:25, G. Smith M 11:09.
Shots on goal by

Minnesota	10	15	13	— 38
Washington	8	9	10	— 27

Goal — Meloche, Minnesota; Inness, Washington.
Attendance — 10,104.

PHILADELPHIA 6, BUFFALO 1
First Period
1. Philadelphia, Barber 23 (Clarke) 14:39
Penalties — Lapointe P 6:00, Fogolin B 8:27.
Second Period
2. Buffalo, Seiling 17 (Luce) 5:43
3. Philadelphia, Bridgman 17 (Kelly) 7:51
4. Philadelphia, Holmgren 9 (Linseman, MacLeish) 12:28
Penalties — Breitenbach B 8:02, Barber P 9:22, Savard B 11:51, Hoyda P 13:55, Bathe P 17:55.
Third Period
5. Philadelphia, Kelly 6 (LaPointe) 2:49
6. Philadelphia, Dunlop 13 (Hill, Linseman) 10:12
7. Philadelphia, Bridgman 18 (Kelly, LaPointe) 18:06
Penalties—Martin B 5:52, Wilson P 6:09, Hill P 14:37, Watson P 18:49.
Shots on goal by

Philadelphia	11	14	13	— 38
Buffalo	10	11	10	— 31

Goal — Stephenson, Philadelphia; Sauve, Buffalo.
Attendance — 16,433.

SATURDAY
BUFFALO (2) — Craig Ramsay, Jerry Korab; N.Y. RANGERS (2) — Anders Hedberg, Dean Talafous. Attendance: 17,421.
MINNESOTA (0); BOSTON (5) — Peter McNab 2, Rick Middleton, Jean Ratelle, Bob Schmautz. Attendance: 13,309.
ATLANTA (2) — Ed Kea, Gerry O'Flaherty; N.Y. ISLANDERS (4) — Bob Bourne, Bill Harris, Clark Gillies, Mike Bossy. Attendance: 14,995.
PHILADELPHIA (3) — Behn Wilson, Tom Gorence, Bill Barber; TORONTO (4) — Borje Salming, Darryl Sittler, Jerry Butler, Joel Quenneville. Attendance: 16,485.
DETROIT (5) — Reed Larson, Dan Labraaten, Errol Thompson, Dale McCourt, Vaclav Nedomansky; MONTREAL (3) — Guy Lafleur, Yvon Lambert, Steve Shutt. Attendance: 17,175.
PITTSBURGH (4) — Greg Malone, Peter Mahovlich, Rod Schutt, Rick Kehoe; ST. LOUIS (8) — Mike Crombeen 2, Barry Gibbs, Bernie Federko, Neil Komadoski, Inge Hammarstrom, Brian Sutter, Jack Brownschidle. Attendance: 12,915.
CHICAGO (5) — Alain Daigle 2, Reg Kerr, Stan Mikita, Phil Russell; LOS ANGELES (8) — Marcel Dionne 3, Steve Jensen, Dave Taylor, Glenn Goldup, Syl Apps, Butch Goring. Attendance: 10,531.

ALONG THE HOCKEY TRAIL

American League
New Brunswick 7 Philadelphia 1
New Haven 8 Binghamton 6
Nova Scotia 8 Springfield 1
Rochester 6 Hershey 3
Central League
Dallas 7 Kansas City 3
Western International
Kimberley 8 Trail 2
Quebec Major Junior
Cornwall 6 Quebec 1
Laval 6 Hull 3
Montreal 9 Shawinigan 2
Verdun 4 Chicoutimi 3
Ontario Major Junior
Sudbury 8 Peterborough 4
Oshawa 6 Ottawa 5
Kingston 4 Toronto 1
Niagara Falls 10 Brantford 6
Kitchener 6 Windsor 4
Manitoba Junior
Kildonan 7 Kenora 2 (Kildonan wins game best-of-seven quarter-final 4-3)
Portage 3 Dauphin 2 (Portage wins best-of-seven quarter-final 4-3)
Alberta Junior
Red Deer 6 Sherwood Park 3
B.C. Junior
Kelowna 11 Merritt 4 (Merritt leads best-of-seven quarter-final 2-1)
Kamloops 8 Vernon 2 (Best-of-seven quarter-final tied 2-2)
Chilliwack 5 Bellingham 3 (Best-of-seven quarter-final tied 1-1)

SATURDAY
American League
Hershey 3 Rochester 2
Maine 5 New Haven 1
Binghampton 3 Springfield 2
Central League
Dallas 3 Fort Worth 1
Oklahoma City 5 Kansas City 2
Salt Lake 5 Tulsa 4
Western International
Cranbrook 6 Trail 3
Quebec Major Junior
Montreal 3 Shawinigan 2
Ontario Major Junior
Peterborough 7 Sault Ste. Marie 5
Manitoba Junior
Selkirk 7 Brandon 4 (Selkirk wins best-of-seven North Division semi-final 4-2)
Kenora 9 Kildonan 5
Saskatchewan Junior
Battleford 6 Prince Albert 4 (Best-of-seven Northern Division semi-final 1-1)
Weyburn 6 Melville 3 (Best-of-seven Southern Division semi-final 1-1)
Alberta Junior
Fort Sask. 6 St. Albert 4
Cal Canucks 11 Sherwood Park 0
B.C. Junior
Vernon 8 Kamloops 7
Nanaimo 10 Abbotsford 1 (Nanaimo leads best-of-seven quarter-final 2-0)

Cosmos Catch Vikings With Help from Bays

With a little help from Oak Bay, Cosmopolitan Royals moved into a tie for third place with UVic Vikings during first division action Sunday in the Vancouver Island Soccer League.

While Royals were blanking Nanaimo City 2-0 in Nanaimo, Oak Bay was holding Vikings to a scoreless deadlock at Heywood Avenue Park.

In the only other Sunday match, Gorge nipped Powell River Villas 1-0 at Topaz Park.

On Saturday, Victoria West moved into a share of the first division lead with Victoria Athletics by edging the latter club 2-1 at Royal Athletic Park and Nanaimo City advanced to the quarter-finals of the annual Jackson Cup competition by defeating Duncan Village Green of the third division 2-0 at Nanaimo.

Russ Rimmer scored at the 10-minute mark and Gil McIlraith connected at 75 minutes for Cosmo Royals while goalie Mike Kliska was fashioning the shutout.

Eric Tersinger of Oak Bay and Ted Van Waes of Vikings both produced good goaltending efforts to earn the simultaneous shutouts.

Gorge chalked up its win on a goal by Clay Booth at 20 minutes and the shutout netminding of John Iruretagoyena.

Steve Forslund scored at 86 minutes to give Wests the triumph. Garnett Moen gave Wests the lead with a goal at 14 minutes but George Pakos equalized for Athletics at 73 minutes.

Paul Butler and Don Attig scored in the first half for Nanaimo, which will face Prospect Lake in the eights of the Jackson Cup competition later this month. In other quarter-finals, Gorge faces Oak Bay, Athletics take on Nanaimo United and Metro Toyota (II) plays Wests.

Standings and results of matches in other divisions:

FIRST DIVISION

	GP	W	L	T	F	A	P
Athletics	15	11	3	1	52	20	23
Vic West	17	10	4	3	32	24	23
UVic Vikings	16	7	4	5	31	24	19
Cosmo Royals	16	7	4	5	22	22	19
Gorge	16	7	5	4	23	26	18
Nan. United	13	6	6	1	22	24	13
Oak Bay	15	4	7	4	16	16	12
Nan. City	14	3	8	3	15	34	9
Powell R.	15	4	10	1	18	29	9
Duncan	15	1	9	5	18	30	7

SECOND DIVISION

	GP	W	L	T	F	A	P
Metro	17	13	2	2	44	12	28
Castaways	17	11	2	4	42	18	26
Prospect Lk.	17	9	2	6	34	23	24
Vantreights	17	10	5	2	42	23	22
Cosmo Royals	17	8	5	4	30	25	20
DaVinci	17	4	9	4	22	30	12
OB Alumni	17	4	9	4	23	40	12
Vic West	17	5	11	1	17	40	11
Gorge	17	2	11	4	14	35	8
Athletics	17	3	13	1	28	50	7

METRO TOYOTA (2) — Jimmy Allan, Mike Farrell; VANTREIGHTS (0).
VICTORIA ATHLETICS (3) — Don Wickens, Howie Anderson, Lucci Zambrano; CASTAWAYS (7) — Steve Bowers 3, Dave Angrove 2, Ziggy Karl, Brian Heaps.
OAK BAY ALUMNI (2) — Steve Dutton, Ross Manson; GORGE (2) — Glen Jay, Charlie Timmins.
COSMO ROYALS (2) — Scott Matthewson, Rick Johnson; DAVINCI (2) — Henry Roller, Brian Dominic.
VICTORIA WEST (1) — Bob Young; PROSPECT LAKE (1) — Mike Wallace.

THIRD DIVISION
Labatts 9, DaVinci 2
Port Alberni 7, Saanich Braves 0.
Kickers 1, Campbell River 0.

FOURTH DIVISION

	GP	W	L	T	F	A	P
Gorge	18	14	2	2	59	18	30
CB Orange	18	12	2	4	36	18	28
Castaways	18	10	6	2	61	35	22
Vic Athletics	15	7	6	2	39	38	16
Chez Pierre	17	6	9	2	38	43	12
Falcons	15	4	8	3	31	37	11
Dun United	15	5	9	1	26	41	11
S. Police	15	5	10	0	21	43	10
UVic Norsemen	15	5	10	0	32	39	10
Sidney	16	4	10	2	25	52	10

Castaways 6, Sidney 1.
Gorge 2, Falcons 0.
Duncan 2, Cordova Bay 2.
Chez Pierre Restaurant 3, Saanich Police 2.
UVic Norsemen 9, Victoria Athletics 2.

FIFTH DIVISION
Cordova Bay 4, Croatia 0.
Duncan Royal Cleaners 4, Royal Roads 2.
Duncan Merchants 4, Saanich Breakers 1.
Health Spa 4, Salt Spring 1.
Saanich United 3, Victoria Orcas 0.

Two Card Failures Blessing for Byman

ORLANDO, Fla. (AP) — The first two times Bob Byman attempted to gain his playing card for the American pro golf tour, he failed.

"It was," he said, "a blessing in disguise."

After the first failure, he played the mini-tours, and won a couple of tournaments.

After the second, he went to Europe. In 1977, he won the Dutch and Scandanavian Opens and, later in the year, won the New Zealand Open.

"Those were definite stepping-stones," he said after scoring his first American triumph Sunday with a par on the second hole of a sudden-death playoff against John Schroeder in the Bay Hill Citrus tournament.

"I had to have those stepping stones, that experience, to be able to handle the pressures and the demands of this tournament. I'm not sure I could have won without that experience. Probably not."

"I have an over-riding goal to be one of the best players out here," said the 23-year-old player. "To be recognized as one of the top 10 or 15 players, you must continue to perform. You must continue to win."

And, although the winner of four foreign titles (the Dutch Open twice), he said: "I'll now concentrate on this tour. I'll play abroad, but my concentration will be here."

Byman had to qualify to get into this tournament — which gained new stature with Arnold Palmer as the sponsor and Palmer's tough Bay Hill course as the site.

Byman had a one-shot lead going into the final round but dropped back into a tie with Schroeder at 278, six-under-par, with a bogey-bogey finish in regulation play.

Schroeder shot 70 despite a double bogey seven on the 12th hole.

Hale Irwin, Bill Rogers and Andy Bean, who led through the first two rounds, missed the playoff by a single shot at 279.

It was another four shots back to Tom Watson and five others tied at 283. Jim Nelford of Burnaby, B.C., shot a final-round 72 for a 291 finish and won $709. Dave Barr of Kelowna, B.C., finished with an 80 for 296 and collected $532.

★ ★ ★

x-Byman $45,000	67-70-70-71—278
Schroeder $27,000	68-68-72-70—278
Rogers $13,000	67-69-74-69—279
Irwin $13,000	69-70-72-68—279
Bean $13,000	64-69-76-70—279
Pawe $7,562	68-68-77-70—283
Taple $7,562	70-71-72-70—283
Haas $7,562	69-70-74-70—283
Jones $7,562	69-69-73-72—283
Watson $7,562	72-68-71-72—283
Edwards $7,562	68-70-71-74—283
Ziegler $5,250	73-72-70-69—284
Massengale $5,250	71-67-72-74—284
Caldwell $5,250	70-70-68-76—284
Hager $3,750	70-66-81-68—285
Coody $3,750	71-71-72-71—285
Colbert $3,750	65-73-75-72—285
North $3,750	71-70-72-72—285
Inman $3,750	73-67-73-72—285
Purtzer $3,750	73-70-69-73—285
Zoeller $3,750	71-70-69-75—285
Nelford $709	71-74-74-72—291
Barr $532	74-69-73-80—296

x — won playoff.

FOUR-BIRD STRING WRAPS UP VICTORY

South African Sally Little carded four consecutive birdies Sunday in a final-round 67 to capture the Bent Tree golf tournament, two strokes ahead of defending-champion Nancy Lopez.

The winner, who finished with a 278 total, collected $15,000 and Lopez, who soared into golf stardom here last year, won $9,800 for second.

Little was tied with Dale Lundquist for the lead going into the final round on the 6,105-yard course.

Playing in heavy winds, Lundquist shot a 71 for a 282 total to drop her into a tie for third with Jo Ann Washam, 69. It was Lundquist's best finish in her four years on the pro circuit.

Fifth place went to Pat Bradley, whose final round — a par 72 — gave her a 285 for the 72 holes.

Cathy Sherk of Ontario took home $430 with a 72-296 and Dale Shaw of Victoria finished finished out of the money with a 304 total after a 74.

Little scored only one birdie on the front nine Sunday, on the 351-yard No. 3 hole, cupping a 20-foot putt.

But, then she put together birdies on holes 11, 12, 13 and 14.

"All of a sudden things just fell into place and I made four birdies," said Little, after winning only her third tournament in eight years as a pro.

Truckers Roll Past Islanders

MILL BAY — Lake Cowichan Baird's Trucking defeated Kerry Park Islanders 6-3 Sunday at Mill Bay Arena in a Peart Division game of the South Vancouver Island Junior "B" Hockey League.

Rob Frost led Truckers with two goals and singles were added by Glen Smith, Darren Irving, Steve Johnson and Barry Toporowski.

Andy Nash, Kevin Park and Doug Jordan replied for Islanders, who fell behind 1-2 at the end of the second period after finishing the first 20 minutes in a 1-1 tie.

David Hollett made 40 saves in the Kerry Park goal and John March of Lake Cowichan blocked 29 shots.

The final Peart Division game is scheduled for Wednesday with Oak Bay Trios playing Truckers at Lake Cowichan Arena.

Saanich Braves and Juan de Fuca Gulls, who won the opener, meet at 8:15 tonight in the second game of the best-of-seven Patterson Division final at Juan de Fuca Arena.

PEART DIVISION

Oak Bay	11	5	5	1	52	42	11
Lk. Cowichan	11	4	6	1	60	77	9
Kerry Park	12	1	11	0	48	99	2

FINAL WEEK
Colony MOTOR INN
TONI SINCLAIR SHOW
FROM 8:30 3-10
THE NEW LOUNGE

BRICE, HARTLEY SINGLES WINNERS

Professional Russ Hartley and an avenging Val Brice captured the singles titles Saturday in the inaugural Racquet Club of Victoria indoor tennis tournament.

Hartley had to come from behind to defeat Racquet Club assistant Peter Smythe 1-6, 6-4, 6-4 in the men's final while Brice, gaining revenge for her loss to Sandra Moss in the city tournament final last year, won the women's championship with a 6-2, 6-0 victory over Moss.

Experience triumphed over youth as Ann Graham and Jean Shaw defeated Amanda Levey and Kelly Davies 6-2, 6-4 in the women's doubles final while Ernie Cockayne and Roger Skillings tripped Steve Perks and Scott Braley 6-4, 6-4 in the men's finale.

Andre Levey and Peter Wilson outlasted Janet Arnold and Ken Milne 2-6, 6-4, 6-1 in the mixed final.

Can FBDB help you?
Financial assistance
Management counselling
Management training
Information on government programs for business
JOHN BUKOVEC
SIDNEY MOTEL
SIDNEY
MARCH 9th
If you require financing to start, modernize or expand your business and are unable to obtain it elsewhere on reasonable terms and conditions or if you are interested in the FBDB management services of counselling and training or wish information on government programs available for your business, talk to our representative.
FEDERAL BUSINESS DEVELOPMENT BANK
990 FORT STREET Phone
Victoria, B.C., V8V 3K2 388-0161
Opening new doors to small business.

A Guaranteed
Pre-Spring Service Special
FOR B&D Black & Decker LAWNMOWERS
The month of March Only
FREE ESTIMATE
FREE PICKUP and DELIVERY IN 5 MILE CIRCLE
Now is the Time Replace Blades and Belts and Check Your LAWNMOWER
$9.95 plus parts
COMPLETE OVERHAUL
19.95 1-year Warranty Plus Parts
BILL HASTINGS
ED HASTINGS
HASTINGS
2100 Douglas St.
386-7734
2006 Oak Bay Ave.
598-3011

SUBURBAN RENTALS
Need a SMALL TRUCK?
Ford COURIER PICK-UPS
10.95 Per Day
Plus sales tax and gasoline. No mileage charge.
Ford F250 and F250 SuperCab
¾-TON PICK-UPS
14.95 Per Day
Plus sales tax and gasoline. No mileage charge. We also carry 1-ton to 3-ton covered moving vans.
Call Bruce Alexander to Reserve Today
RENT-A-TRUCK
SUBURBAN Motors Ltd.
Marquis .. Monarch .. Zephyr .. Bobcat .. Fiesta .. Capri
Lincoln .. Cougar .. Ford Trucks .. Safe Buy Used Cars
3377 DOUGLAS at SAANICH RD. 386-6131
Dealer Lic. D000863A

Tiempo
THE ALL SEASON STEEL BELTED RADIAL
The one tire to get you through this Summer and next Winter, too!
CAR OWNERS! SAVE TIME, TROUBLE AND MONEY. NO MORE TIRE CHANGE-OVERS WHEN YOU BUY THE REVOLUTIONARY TIEMPO BY GOODYEAR
PRICED FROM $47 each installation included
SNOW RAIN SUN
CHARGEX VISA master charge
These Cards Honoured At Goodyear Service Stores

METRIC SIZE	REPLACES	PRICE	METRIC SIZE	REPLACES	PRICE
P185/75R13	BR78-13	$47	P205/75R15	FR78-15	$69
P195/75R14	DR/ER78-14	$64	P215/75R15	GR78-15	$76
P205/75R14	FR/78-14	$69	P225/75R15	HR/JR78-15	$80
P215/75R14	GR/78-14	$76	P235/75R15	LR/78-15	$89
P225/75R14	HR/78-14	$80	WHITEWALL		

Here's the tire to give you a safe, comfortable ride this summer. Tiempo will take you through this Spring, Fall and next Winter, too. And you save the cost of 2 extra snow tires.
More good reasons to buy Tiempo
• RADIAL CONSTRUCTION ... saves you money on gas compared to bias-ply tires
• TWO STEEL BELTS ... helps minimize penetrations, bruising in critical tread area
• 10,000 BITING EDGES in the tread give Tiempo traction and pull on ice and snow
• POLYESTER CORD ... in the tire body provides sidewall strength, flexibility, gives you a smooth ride
• SPECIAL TREAD RUBBER ... maintains flexibility and traction at temperatures well below freezing
Act now ... and eliminate tire changeovers!
Deluxe All-Weather Fiberglass Belted Whitewall
THE IDEAL REPLACEMENT FOR BELTED TIRES
38.35 each installed E78-14 Whitewall
• 2 fiberglass belts reduce tread-wearing squirm
• Both wet and dry traction, tread design grips in all directions
• 2 strong nylon body plies to absorb impact and provide added strength

SIZE	PRICE	SIZE	PRICE	SIZE	PRICE
E78-14	$38.35	G78-14	$43.20	G78-15	$43.20
F78-14	39.70	F78-15	39.70	H78-15	46.10

Installation Included
VICTORIA TIRE
610 Herald St. at Government
382-6184
GOODYEAR

DEBBIE RUNS FASTEST 5,000

COQUITLAM — Debbie Scott led a strong showing by Victoria competitors in the fifth CP Air Grand Prix cross-country race Saturday at Mundy Park.

Scott, a University of Victoria student who is peparing for the world trials in two weeks at Victoria, posted her best-ever time while winning the women's 5,000 metres in 16 minutes, 37 seconds.

Terry Bateman of Victoria Mercuries won the junior men's 5,000 in 16:02 and Garth Ball of the Victoria Flying "Y" won the masters' 10,000 in 34:25.

Mike Creery of Victoria finished third in the open men's 10,000 in 30:54.

Weicker Keeps Crown In Cross-Country Race

Dave Weicker retained the open men's title in the 12th annual Basil Parker cross-country race Saturday in Saanich.

Weicker, who scored the first of his three victories in 1976 but lost out to Brian Blamey in '75 and '77, posted a winning time of 31 minutes, 12 seconds over the five and three-quarter mile course.

Blamey was unable to compete this year because of injury problems.

Bruce Shaw placed second in 34:17 and Asker Naesgaard was third in 35:22.

Prairie Inn Hashhouse Harriers won the men's team event with their No. 1 team placing first and the No. 2 squad finishing third. Royal Roads was runner-up.

Anne Harrison took the women's open race, followed by Brandy Monteith and Charlene Glassert.

Results:

INDIVIDUAL

OPEN MEN: 1. Dave Weicker 34:12, 2. Bruce Shaw 34:47, 3. Asker Naesgaard 35:22. MASTERS: 1. Steve Wynne 39:16, 2. Pat Gulger 41:23, 3. John Lambeth.

JUNIOR MEN: 1. Doug Moffat 37:09, 2. Norm Gabriel 37:23, 3. Paul Holmes 37:23.

JUVENILE BOYS: 1. Eddy Smythe 36:32, 2. Brian Carr 37:46, Ray Greenwood 38:38.

MIDGET BOYS: 1. Robin Baird 25:42, Gord Sleivert 26:49, Paul Buck 27:09.

BANTAM BOYS: J. Mike McCullough 11:57, Michael Barret 12:08, Malcolm Montgomery.

PEEWEE: 1. Bennett Manzine 12:59, 2. Aaron Dornan, 3. Danny Bertola.

OPEN WOMEN: 1. Anne Harrison 29:43, Brandy Monteith, Charlene Glassert.

JUNIOR WOMEN: 1. Holly Ruddick 31:47, Stephanie Donaldson 32:59, Cheryl Clough.

JUVENILE GIRLS: 1. Leah Saville 34:36.

MIDGET GIRLS: 1. Kelly Richardson 13:03, Darrell Thomas, Donna Foley.

BANTAM GIRLS: 1. Christine Thompson 13:27, Islam Baird, Linda Sheepwash.

PEEWEE GIRLS: 1. Nicola Creek, Gail Armbruster, Bobbie Taylor.

TEAM

OPEN MEN: 1. Prairie Inn Hashhouse I 37, 2. Royal Roads 85, 3. Prairie Inn II131.

JUNIOR MEN: 1. Brentwood College 79, 2. Spartex 151.

JUVENILE BOYS: 1. Brentwood College 163, 2. Central Junior High 166, 3. Belmont High School 301.

MIDGET BOYS: 1. Glenlyon 35, 2. Central 66.

BANTAM BOYS: 1. North Saanich School Boys 29, 2. Nanaimo Track Club 94, Glenlyon 129.

PEEWEE BOYS: 1. Nanaimo TC 167, 2. Glenlyon 206, 3. Cordova Bay 288.

OPEN WOMEN: 1. Dusty Sneakers A 150, Dusty Sneakers B 164.

MIGET GIRLS: 1. Cowichan Valley 247, 2. Nanaimo TC 250, 3. Oak Bay 524.

BANTAM GIRLS: 1. Nanaimo TC 306, 2. Norfolk House 340, 3. Happy Valley Elementary 433.

PEEWEE GIRLS: 1. Norfolk House 469, 2. Nanaimo TC 480, 3. Tsartlip School 744.

YOUTH SOCCER

Results of weekend matches played by teams in the Lower Island Youth Soccer Association:

Division 1A — League: Lakehill Totem Towing 2, Lansdowne Evening Optimist Olympics 1.

Division 1B/C — District Cup: Gorge Buccaneers 8, Prospect Lake Gibsons Photo 2; Lakehill Gillespie Electric 0, Peninsula Trojans 5; Bays United Rowdies 3, Juan de Fuca Goldstream Chevron 1.

Division 1B/C — Exhibition: Lansdowne Evening Optimist Royals 0, Gordon Head Shell 3.

Division 2A — Exhibition: Gorge FC 3, Lakehill Meats 0; Bays United Kicks 1, Lansdowne Evening Optimist Cobras 2.

Division 3A — Exhibition: Richmond 1, Lansdowne Evening Optimist Patriots 6; Gorge FC 1, Gordon Head Eagles 0; Prospect Lake Rangers 2, Bays United Metro Toyota 6.

Division 2B/C — Distict Cup: Gorge Canadians 2, Lansdowne Evening Optimist Dynamos 0, Gordon Head Cosmos 1, Juan de Fuca Ridley Bros. 0.

SATURDAY

Division 8 — League Championships: Gorge F. C. 3 Lakehill Sockeyes 4.

Division 8 — District Cup: J. De. F. Alexanders Sport. Gds. 0 Gordon Head Stockers 2; Bays United Newport Meats 3 Lakehill Tom's Pizza 0; Sooke Vikings 0 Cordova Bay Bears 4; Gordon Head Cosmos 0 Prospect Lk. Hustlers 1.

Division 9 — District Cup: Peninsula Steelers 1 Gorge Buccaneers 2; Gordon Head Shelbourne Hardware 1 Lakehill Kiwanis 0; Peninsula Leopards 0 Cordova Bay Ravens 1; Prospect Lake Wanderers 2 J. De. F. Bossom Glass 1; Gordon Head Pander Trucking 1 J. De. F. Goldstream Esso 0; Lansdowne Ev. Opt. Cyclones 0 Gordon Hd. Captain Scotts 1; J. De. F. Dairy Queen 1 Prospect Lake Bears 0.

11 a.m.

Division 8 — League Championship: Gordon Head Pacific Trollers 3 Bays United Maynards 1.

Division 9 — District Cup: Gordon Head Shelbourne Drugs 0 Prospect Lake Lakers 1; Peninsula Kickers 2 J. De. F. P. G. Men's Wear 0; Gordon Head Princess Mary 1 Lansdowne Eve. Op. Tornados 3; J. De. F. Langford Builders 1 Gordon Head Kiwanis 0; J. De. F. Norton Masonery 0 Gorge Canadians 1; Gorge United 0 Prospect Lake Dura Constr. 4.

Division 9 — League Championships: Gorge F. C. 1 J. De. F. Morrison Plumbing 2; Lakehill Buckle Electric 1 Cordova Bay Bobcats 0.

Division 10 — District Cup: Lansdowne Eve. Op. Raiders 1 Lakehill Mercury Marine Hawks 0.

Division 10 — League Championships: Cordova Bay Eagles 1 Lansdowne Eve. Op. Boxers 0; Lakehill Ravens 1 Prospect Lake Lions 2.

Division 7A Exhibition: Gorge F. C. 1 Duncan 2; Gordon Head Lums Greenhouse 2 Cordova Bay United 0.

Division 7B — League: Lansdowne Eve. Op. Pintos 2 Gordon Head Alliance Moving 0; Prospect Lake All Make Auto Trans 0 J. De. F. Westcan Stevedoring 1.

Exhibition: J. De. F. Coreland Development 4 Lakehill Cedar Hill Esso 0.

Division 7C/D — District Cup: Gordon Head Cosmos 0 Peninsula Hornets 4; Duncan Westcan Raiders 2 Gorge Canadians 1; J. De. F. King John Inn 4 Cordova Bay Seals 0; J. De. F. Realty 2 Gordon Head RCAF 0; J. De. F. UNNI 4 Bays United Tigers 2. **Division 6A — League:** Gorge F. C. 1 Lansdowne Eve. Opt. Colts 0; Gordon Head Coppen Jewellers 5 Peninsula Dolphins 1; Lakehill Peter Pollen 0 Bays United Mclaren Electric 1.

Division 6B — League: Gorge Canadians 0 J. De. F. Acme Gutters 1; Bays United Pembertons 0 Bays United Commercial Trav. 5; Prospect Lake Strikers 1 Duncan Eagles 0.

Division 6C/D — District Cup: J. De. F. Westcan Terminals 0 Gorge Royals 1; Cowichan Thistles 0 Prospect Lake Centennials 1; Lansdowne Eve. Op. Mustangs 1 Prospect Lake Toros 2; J. De. F. Realty 0 Gordon Head Cosmos 3; Cowichan Butler Largo 1 Gordon Hd. Machinists 3; J. De. F. Oak Park Motel 5 Lakehill Reg. Midgely 0.

Division 10 — District Cup: Cordova Bay Ramblers 1 Prospect Lake Spartons 0; Lakehill Eagles 0 Gorge F.C. 2; Gorge Royals 0 Lansdowne Ev. Op. Rangers 1; Prospect Lake Trojans 1 Gorge Canadians 0; **Lansdowne Eve. Op. Rovers** 1 Prospect Lake Cubs 0.

Division 4B: J. De. F. Van Isle Molding 0 Prospect lake Rovers 3.

Division 4C: Duncan Darts 0 Cowichan Moose 3; Gordon Head Cosmos 6 Gordon Head Tom's Pizza 0; J. De. F. Legion 91 1 Lakehill Cablevision 1.

Division 5A: Prospect Lake Dynamos 0 Lansdowne Eve. Op. Tigers 1; Bays United Travel World 1 Gordon Head Cosmos 2.

Exhibition: Gorge F.C. 0 Lakehill Jadresko 7.

Division 5B. Cowichan Woodland Auto Body 3 Peninsula Cougars 1; Lakehill Bullfrog 1 J. De. F. Belmont Collision 2; J. De. F. Domans Lumber 0 Lansdowne Eve. Op. Bombers 1.

Division 5C/D — District Cup: Duncan Uncle Alberts 5 Gorge Buccaneers 0 Peninsula Thunderbirds 2 Bays United Titans 0; Prospect Lake Risers 2 Gorge Royals 1.

Girls' Soccer

Results of matches played Saturday by teams in the Victoria and District Girls' Soccer Association:

SENIOR "A" — Victoria T-Birds 0, UVic 7; Lakehill 2, Dynamos 2.

SENIOR "B" — Gorge FC 1, Saanich Islanders 1; Team Spirit 7, Victoria Firefighters 2.

DIVISION ONE — Gorge 0, Saltspring Sockeyes 4; Gordon Head 0, Peninsula Cardinals 3.

DIVISION TWO — Gorge FC 1, Saanich Royals 0.

MINI DIVISION: — Gorge FC 0, Gorge Royals 2; Gordon Head Lions 0, Cordova Bay Pumpkins 0; Oak Bay Acorns 0, Gordon Head Leopards 1.

DIVISION THREE — Cordova Bay Galleons 2, Gorge FC 0; Gorge Royals 0, Gordon Head Gophers 6.

Janet's Tally Beats Rebels

Janet Ruest connected for the winning goal on a penalty stroke as Oak Bay edged Rebels 2-1 in a Vancouver Island Women's Field Hockey Association game Saturday.

Results and scorers:

FIRST DIVISION

OAK BAY (2) — Janet Ruest, Trish Sherring; REBELS (1) — Liz Munn.

UVIC (1) — Cindy James; COWICHAN (0).

SECOND DIVISION

SAILORS (2) — Wendy Page, Linda Shiplack; REBELS GOLD (0).

SANDERLINGS (4) — Sue Morris 2, Maria Lee, Sue Stobbart; HOBBITS (0).

EVERGREENS (3) — Judy Bingham 3; COWICHAN II (0).

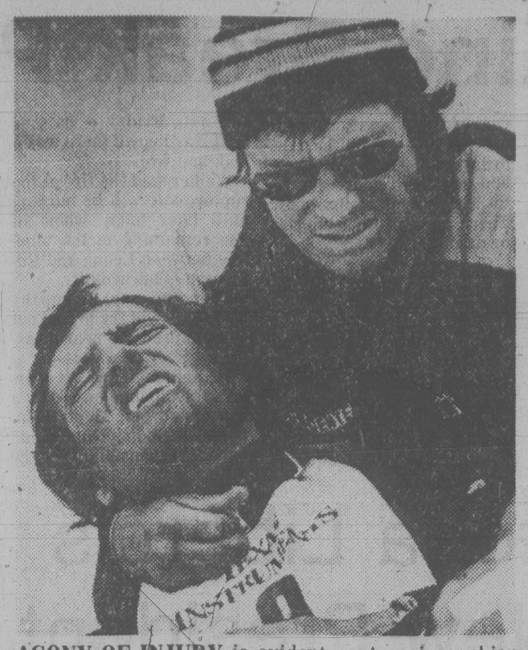

AGONY OF INJURY is evident as American skier Phil Mahre grimaces from pain of leg fracture suffered Sunday in World Cup race at Lake Placid, N.Y. Coach Hank Tauber holds Mahre, who started day in contention for World Cup title. (AP photo)

Swiss Skier Close To World Cup Title

LAKE PLACID, N.Y. (AP) — Ingemar Stenmark of Sweden continued his unparalleled string of World Cup giant slalom victories Sunday, but it was Peter Luescher of Switzerland who was the big winner.

Luescher virtually clinched his first World Cup over-all title when Phil Mahre of the United States, his closest challenger, fell in the first run of the giant slalom and broke his left leg.

Stenmark, however, remained unbeaten in the GS this season, winning for the eighth straight time with a lightning-quick second second run. He came from .52 seconds behind Luescher after one run to win by more than two seconds.

Stenmark was third after the first run with a time of 1:19.42, following Luescher with 1:18.90 and Hans Enn of Austria with 1:19.19.

But the three-time World Cup champion from Sweden clocked 1:19.51 over the second run for an aggregate time of two minutes, 38.93 seconds. Enn was timed in 1:21.82 in the second run and also moved past Luescher with a combined time of 2:41.01.

Luescher, who had a time of 1:22.20 over the second run, was nine one-hundredths of a second behind Enn, accruing a 2:41.10 total for third place.

Canada's six-member slalom team was well-grouped far back in the field with Germaine Barrette of Causapscal, Que., the best-placed at 32nd with a time of 2:47.44. Peter Monod of Banff, Alta., generally considered Canada's best slalom skier, was a disappointing 33rd in 2:47.44.

The third-place finish gave Luescher 184 World Cup points. Mahre, 21, of White Pass, Wash., has 155 points, but his spill in the early heat ended his season.

"That's it for Phil this season," U.S. ski team director Hank Tauber said. "We're looking at three or four months, and Phil will probably be up and active this summer."

Stenmark is third in the over-all standings with 149 points, but he can gain a maximum of only 150 since he does not ski downhill.

Fourth in the giant slalom race went to Bojan Krizaj of Yugoslavia in 2:41.14, and Heini Hemmi of Switzerland, the Olympic gold medallist in giant slalom, was fifth in 2:42.15.

On Saturday, Peter Wirnsberger of Austria captured his second World Cup downhill race of the season and three Canadians placed in the top eight during competition marred by a severe injury to Italian racer Leonardo David.

Wirnsberger, 21, covered the 3,028-metre course in one minute 42.88 seconds to beat Peter Mueller of Switzerland by three one-hundredths of a second. Dave Murray of Abbotsford was third in 1:42.99.

David, a 19-year-old rising star on the Italian team from Gressoney-St. Jean, lost control on a bump before crossing the finish line.

He was reported in critical condition with a severe head injury Sunday at the Burlington, Vt., Medical Centre.

Austrians Leonhard Stock (1:43.16) and Ulrich Spiess (1:43.25) were fourth and fifth in the downhill. Ken Read of Calgary, a winner of two World Cup downhills this season, was seventh in 1:44.13, just ahead of Steve Podborski of Toronto in 1:44.17.

Spriggs Tops Motorcyclists

Martin Spriggs, riding a Yamaha, accumulated 87 points under the reverse-scoring system Sunday to take first place in the experts category of the Victoria Motorcyle Club's Winter Trial over the club property on Happy Valley Road.

Results:

EXPERTS: 1. Martin Spriggs, Yamaha, 87; 2. Ron Wilson, Bultaco, 105; 3. Roger Boothroyd, Yamaha, 112.

SENIORS: 1. Doug Moore, Montessa, 75; 2. Dave McDonald, Montessa, 97; 3. Dave Horner, Bultaco, 105.

NOVICES: 1. Ray Little, Montessa, 61; 2. Jim Fracy, Ossa, 63; 3. Tony Houston, Montessa, 70.

Bays, Castways Clip Hockey Foes

Oak Bay tripped Rebels III 2-1 at Windsor Park and Castaways bounced UVic 5-2 at Lansdowne Junior High School in matches that wrapped up the regular Vancouver Island Men's Field Hockey Association season Sunday.

Eric Kjekstad and Frank Marlatt fired the Oak Bay goals and Craig Wilson replied for Rebels III.

John Turner blasted in four goals to spark Castaways and Ken Santini added a single. Don McKnight scored both goals for UVic.

Modified double-loss elimination playoffs involving all league teams start March 18.

FINAL STANDINGS

	G	W	L	T	F	A	P
Rebels I	12	10	0	2	53	10	22
UVic	12	7	4	1	25	19	15
Oak Bay	12	7	5	0	34	29	14
Rebels II	12	6	5	1	25	21	13
Castaways	12	6	5	1	25	30	13
Market Square	12	3	9	0	19	41	6
Rebels III	12	0	11	1	9	40	1

BLIZZARD ADDS PAIR

TORONTO (CP) — Toronto Blizzard has signed two Sheffield United veterans — defenders Colin Franks and Clifford Calvert — for the North American Soccer League season.

WHA SUMMARIES

	G	W	L	T	F	A	P
Edmonton	57	35	21	1	236	181	71
N. England	60	29	23	8	239	216	66
Winnipeg	62	28	28	6	232	240	62
Quebec	58	30	23	5	215	190	65
Cinc'ati	61	25	30	6	212	222	56
Birm'ham	59	23	32	4	215	236	50
x-Ind'apolis	25	5	18	2	78	130	12

x-disbanded.

NEXT GAME: Tuesday — Winnipeg at Birmingham.

CINCINNATI (4) — Claude St. Sauveur (3rd), Reg Thomas (21st), Robbie Ftorek (32nd), Chuck Luksa (8th); NEW ENGLAND (3) — George Lyle (13th), Jim Warner (4th, 5th). Attendance: 6,086.

BIRMINGHAM (4) — Rob Ramage (8th), Paul Henderson (22nd) Michel Goulet (21st), Steve Alley (12th); QUEBEC (5) — Real Cloutier (53rd, 54th, 55th), Rich Leduc (22nd), Serge Bernier (31st). Attendance: 7,166.

SATURDAY

EDMONTON (6) — Ron Chipperfield (25th, 26th, 27th), Brett Callighen (14th, 15th), Bill Flett (16th); CINCINNATI (4) — Peter Marsh (29th, 30th), Mike Gartner (22nd), Claude St. Sauveur (6th). Attendance: 8,531.

BIRMINGHAM (2) — Henderson (21st), Bob Stephenson (21st); QUEBEC (3) — Cloutier (51st, 52nd), Marc Tardif (36th). Attendance: 9,004.

KC Signs Zapiec

KANSAS CITY, Mo. (AP) — Chuck Zapiec, former all-Canadian Football League linebacker with Montreal Alouettes, is one of four free agents signed by Kansas City Chiefs of the National Football League.

PHOTOGRAPHY BUFFS!

JOIN US FOR AN OUTDOOR PHOTOGRAPHY WEEKEND

Course includes winter photography, construction of blinds, care and maintenance of equipment, planning the photography trip and basic camping skills, heated and winterized accommodation on beautiful Glinz Lake.

INSTRUCTORS: John and Dianne Durkin
—Accomplished photographers
—Artists and outdoor recreation specialists

MARCH 10 and 11 — Saturday, 9:30 a.m.
Sunday, 5:00 p.m.

$20.00 (includes food, accommodation and instruction)

REGISTER NOW!
VICTORIA YM-YWCA
880 COURTNEY ST. PHONE 386-7511
3-5

EMPRESS

DEMONSTRATOR

Here's an opportunity for you to save on a Catalina Safari Station Wagon. See and test drive this low-mileage Demonstrator driven by our Service Manager. This is a well-equipped unit with custom cloth interior, 60/40 seat, additional rear seat, power equipped with V-8, automatic, power steering, power brakes, etc. For personal service call:

KARL KUESTER 382-7121 or 477-5798
3-6

A lot of good names. All in one place.

EMPRESS PONTIAC • BUICK • GMC LTD. 2867 DOUGLAS STREET (AT TOPAZ) PHONE 382-7121

UNTIL MARCH 24
GET
$300
CASH OR GOLD
PLUS
CUSTOM RADIO
Heavy Duty UNDERCOAT

at
THREE POINT DATSUN
2620 GOVERNMENT
at Hillside
385-6737
dlr. lic. 00740A

California

Go CP Air Charter Class from Vancouver. The going's great.

Nonstop to:	Charter Class Return Fare:	Regular Economy Return Fare:	Super Saving:
SAN FRANCISCO	$113 Mon.-Noon Fri.	$190	$77
	$132 Noon Fri.-Sun.	$190	$58
LOS ANGELES	$138 Mon.-Noon Fri.	$228	$90
	$161 Noon Fri.-Sun.	$228	$67

Prices are subject to change and do not include nominal departure taxes.

4 nonstops daily.

We give you a choice of 4 regularly scheduled nonstops from Vancouver to California, every single day.

2 to San Francisco. And 2 to Los Angeles.

Pick one and enjoy a touch of class going Charter Class.

Fine china and silverware. European wines and liqueurs. A delicious breakfast or snack going down. And lunch or dinner coming back.

What's more, you can combine our Charter Class Fares with many super duper California sun packages.

And we can easily arrange convenient connections for you from San Francisco or Los Angeles to other hot spots inside and outside California.

Easy does it.

Plan your stay anywhere from 7 to 30 days.

Reserve your seat at least 30 days in advance.

Make payment in full within 7 days after your reservation is confirmed. (There's a $20 penalty to cancel or change your ticket and in changing, a higher airfare may apply.)

Charter Class California seats are sold on a first-come basis.

They're offered in addition to regular economy and are not available on all flights. In fact, the number of seats varies from flight to flight.

So book early. Then fly Charter Class to California.

It's easy come, easy go.

Come on along and fly with us. Call your travel agent or CP Air at 682-1411 in Vancouver, 382-6111 in Victoria.

"We're out to be your airline."

CP Air

CP and CP Air are registered trademarks of Canadian Pacific Limited.

Caviar Scarce

TORONTO (CP) — Iran's political troubles are causing troubles for gourmets.

Iranian exports of Beluga caviar have come to a halt and prices here have soared.

Biagio Vincia, owner of Paul's French Food Shop, said prices have gone up about 40 per cent in the last year and by 100 per cent in the last two years.

"There is no fresh Iranian caviar available in this country, but I have two or three jars of dehydrated Iranian Beluga left," he said.

John Arena, owner of Winston's Restaurant, is serving fresh caviar from Russia, which has strict export quotas on the delicacy.

"We're selling a four-ounce serving for $200 in the restaurant," Arena said.

Gas Line Break Probed

EDMONTON (CP) — Gulf Canada Ltd. experts may begin investigations today to determine what ruptured a gas pipeline that exploded and threatened an entire subdivision of the city, says on oil industry official.

More than 18,000 residents were evacuated Friday night when a rupture in the propane gas pipeline was discovered after a truck sparked an explosion of gas that had been leaking in the southern Edmonton subdivision of Millwoods.

The truck driver, a 23-year-old unidentified man, was in critical condition Saturday in hospital with second and third degree burns to 30 per cent of his body. There were no other injuries or damage.

The evacuated residents returned to their homes Saturday.

Bob Walker, manager of pipelines for Gulf Canada Ltd., told a news conference Saturday that the pipeline was shut off at its valve in Leduc, about 16 kilometres south of Edmonton, at about 1:30 p.m. Friday — as soon as it was known there was a leak and fire.

Walker said the fire at the rupture site will be burning until later today when all gas remaining in the pipeline between Leduc and Edmonton is burned off.

Then, he said, company engineers will try to find out what caused the near-disaster.

He said Gulf, which operates the pipeline owned by a consortium of 25 oil companies including Gulf, would accept responsibility for the incident if it were found at fault.

Walker, answering questions about reports that Gulf officials had not co-operated with the city in controlling gas that had leaked into sewer systems, said Gulf engineers were not told until midnight Friday night how many sewers were affected and to what degree.

As soon as that was known, all help possible was given to the city but until then Gulf staff been trying to cap the pipeline. That was done at 4:45 a.m.

Manitoba Liberals Pick New President

WINNIPEG (CP) — Manitoba Liberals picked a new president Sunday and laid plans to choose a provincial party leader who might guide them back into the political sunlight.

John Petryshyn, 33, a Winnipeg lawyer, won the presidency by 191 votes to 93 over his only opponent, Beth Candlish, a candidate in the 1977 Manitoba general election.

Petryshyn said his new job as party president is mostly an organizational one, but added: "Certainly, a main consideration is to find a leader for the party."

The Liberals are down to one member in the 57-seat legislature. Prior to 1977, they had three members. A decade earlier, they were the official opposition.

Petryshyn said Lloyd Axworthy, the member for Fort Rouge, would be "one of the foremost choices" for the party leadership, which Winnipeg lawyer Charles Huband vacated after failing to win a seat in the legislature.

But Petryshyn said the choice is up to Axworthy, who is mulling over whether to continue in the provincial political field or take a run at a federal seat.

The party has been without a leader since Huband resigned last April. Huband, recently named a judge of the Manitoba Court of Appeal, held the leadership for two years.

The Liberals lost their last federal seat in Manitoba when the Progressive Conservatives took their longtime stronghold, St. Boniface, in an October byelection.

John Reid, minister of federal-provincial relations, predicted Saturday the party would win four Manitoba seats when Prime Minister Trudeau calls a general election — something Reid said would likely happen this month.

Premier Bennett Campbell of Prince Edward Island, opening speaker at the three-day annual meeting, said Friday night the country is tired of the ideologies of the right and the left and will turn to the Liberals.

Petryshyn said the race for the presidency was evidence of renewed interest in the party. He said it was the first time in several years that elections for all main executive positions were contested.

Petryshyn's victory was viewed by some observers within the party as evidence of a split between the older well-established element of the party and newer members.

Petryshyn dismissed the idea there was a move to overthrow the party establishment, although he admitted much of his support came from outside established Liberal strongholds.

FAIRFIELD REVENUE

1. Price slashed from $95,000 to $92,500. URGENT!
2. 7 suites
3. Top rental area
4. Close to park
5. Close to shopping
6. Good sound building in good condition
7. 60x120 corner lot
8. R3-2 zoning
9. Over $12,600 gross
10. Drive by 402 Chester and then call me.

ERNEST WILLDEN
388-9153 No. 711

NATIONAL TRUST
595-2121

FAIRFIELD VIEWS

Owner must sell cosy, one-bedroom condominium in super quiet building off Faircliff Road. Tremendous views over Fairfield and Ross Bay. Asking $36,500 and includes stove, fridge and dishwasher.

View anytime with

GARY BRIDGE
388-6454 595-6968

REALSPAN PROPERTIES LTD 864 BROUGHTON

SAMUEL MACLURE MANSION

Situated on 15 acres of Quamichan Lake waterfront this truly magnificent home has everything you've ever dreamed of. Seclusion, spaciousness, beauty, perfection, comfort and prestige. For the details call

JACK or FLO HARRIS 746-6062
or BLOCK BROS. 746-4175

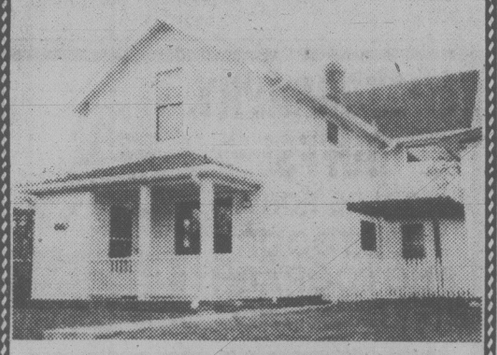

2557 SHAKESPEARE

Older home fully modernized. Ground floor: living room, large kitchen, family room, utility room, full bathroom. Upper floor: large ensuite master bedroom, two other bedrooms, full bathroom. Detached garage, easy-care lot.

SOLD

$55,000

95% financing at current NHA rate available to approved purchaser.

To view apply C.M.H.C.
1007 FORT ST., VICTORIA 388-3103

Harbour Court CONDOMINIUMS

In beautiful Harbour Square

Entrance — 525 Broughton St.

In the heart of the Harbour . . . one, two, and three bedroom luxury apartments, some with views.

$76,500 to $99,000

OPEN TO VIEW DAILY
(Except Sunday)
2:00 P.M. - 4:00 P.M.
Exclusive with

FOR SALE Royal Trust

Royal Trust Corporation
477-0191

BROADMEAD FARMS LTD.

is pleased to present for viewing

Carolwood Court

THREE DISTINCTIVELY ELEGANT, CONTEMPORARY RESIDENCES PRICED FROM $108,700 to $116,500

Custom designed and carefully built to offer a unique style of individual home living . . . These fine residences represent the use of the best modern materials, fine craftsmanship, and appreciation for traditional subtle quality. . .

BLENDED TO PERFECTION . . .

VISIT US AT OUR

OPEN HOUSE

Follow the signs off Royal Oak Drive to our on-site sales office:

4605 Carolwood Court

OPEN HOUSE 1:30 - 4

For More Information, Contact:

Broadmead Farms Ltd.
950 Royal Oak Drive
658-5291

or

JEANNIE DEWHURST
Royal Trust
Office 384-8001
Home 658-8980

More than a Great Newspaper Comes out of this Bag!

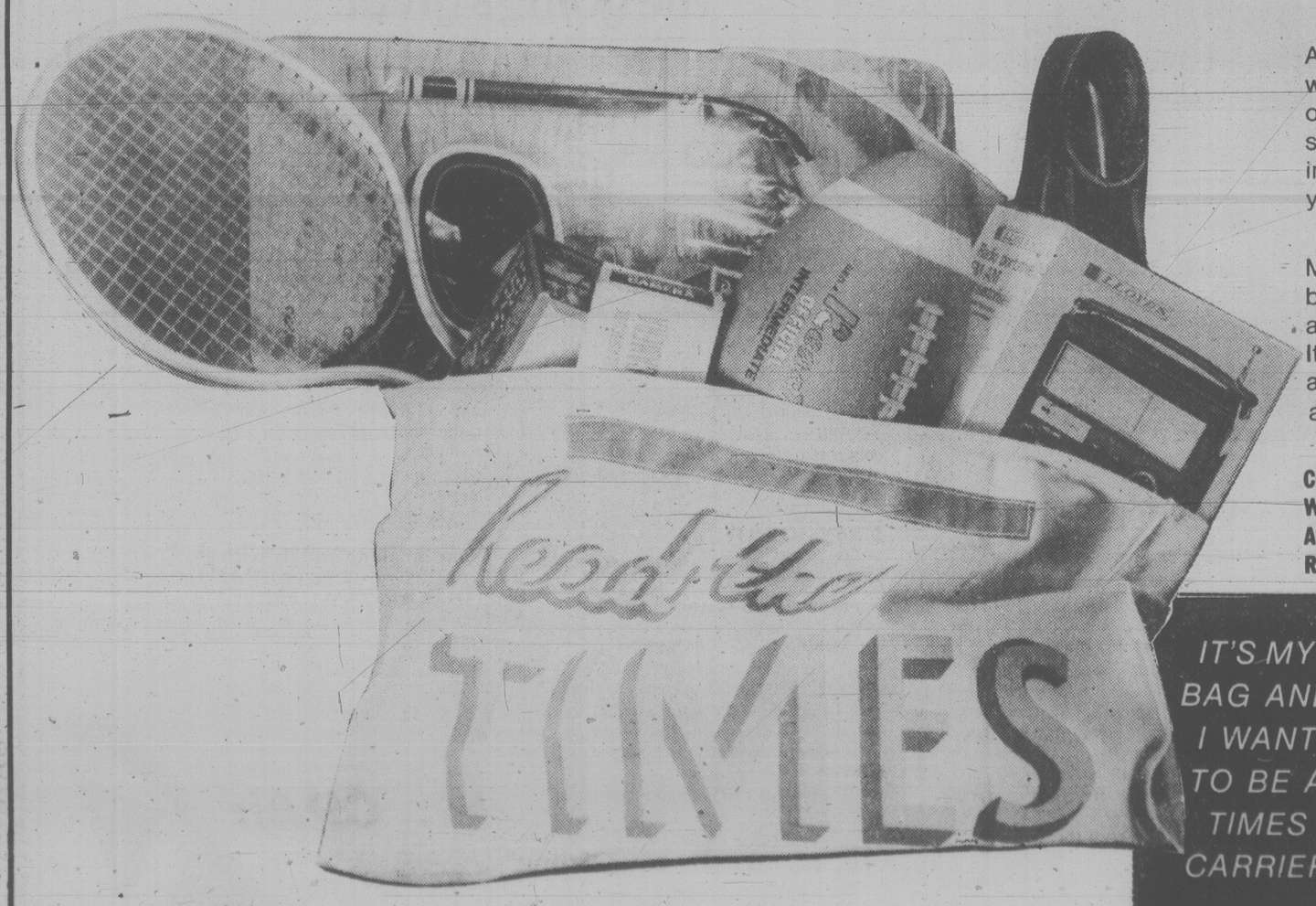

As a Times Carrier, you can also use it to earn a wide variety of valuable prizes, exciting trips, your own bank account, and business training . . . simply by giving that little "extra" effort in pleasing your customers and by increasing the size of your route.

Make this YOUR bag! Join our team of over 600 boys and girls and receive a complete training and personal guidance by your district manager. It's a great start to developing leadership qualities and preparing yourself for the future . . . as well as having profitable fun now!

COMPLETE THIS COUPON AND MAIL IT TODAY. WE HAVE IMMEDIATE OPPORTUNITIES FOR BOYS AND GIRLS IN SOME CITY AND RURAL AREAS RIGHT NOW.

IT'S MY BAG AND I WANT TO BE A TIMES CARRIER

VICTORIA TIMES
Circulation Department,
2621 Douglas St., Victoria, B.C., V8W 2N4

Please have the District Manager contact me.

NAME .....
ADDRESS .....
POSTAL CODE .....
AGE ..... PHONE .....
SCHOOL .....
GRADE .....

Ice Gashes Oil Tanker

PORT AUX BASQUES, Nfld. (CP) — Divers working at sea on the Liberian tanker Marilia discovered a large gash in the fore peak, or bow section of the 48,429 ton tanker, a Canadian Coast Guard official said Saturday.

Friday, the tanker was pierced by heavy ice which tore a five-metre gash on its starboard side. No other damage was reported, and divers were to start the two-day job of making temporary repairs today.

The official said the gash is not as serious as the prospect of losing the tanker's cargo, which is protected now by only a bulkhead.

The Coast Guard official said the temporary repairs, softwood and cement fill, will permit the vessel to proceed to port either in Port Hawkesbury, N.S., or Halifax, depending on ice conditions.

The 381-metre tanker, loaded with 80,000 tons of light and heavy crude oil from Venezuela, was bound for Ste. Remaud, Que., when the accident occurred.

The ship is reported to be in no difficulty.

Ryan's Federalism Supported

MONTREAL (UPC) — Quebec Liberal leader Claude Ryan offering "no promised land" won solid support from party faithful during a weekend general council meeting for a pure federalist approach to Quebec's constitutional future.

Addressing about 450 party members Sunday, the Liberal leader said it was "written in heaven" he would lead the party to victory on a federalist mandate during the province's referendum on independence.

"Our cause is good," he told the party convention.

"We are not afraid. There will be difficulties. I am offering no promised land."

Ryan, who predicted Premier Rene Levesque would call the referendum this fall after the federal election, won overwhelming support from the Liberal council for a position paper on Quebec and its constitutional future, entitled Choose Quebec and Canada.

The council went through a series of comprehensive workshops on the weekend without changing any part of Ryan's constitutional document, a move that surprised even Ryan.

"The agreement among our members on questions about the constitution is far greater than I imagined when I joined the party and started my campaign for the leadership last January," Ryan said.

In his closing speech to delegates, Ryan said he hoped the document would be the basis for constitutional discussions at all levels, leading up to a detailed constitutional platform which a special party committee is expected to publish in September.

Offshore Oil To N.S.: Clark

TRURO, N.S. (CP) — Joe Clark says he would give Atlantic Canada complete juristiction over offshore mineral rights and would share juristiction over fisheries with the provinces.

Speaking at a tribute dinner here Satuday night for national Progressive Conservative president Robert Coates, Clark said that if Nova Scotia "has the luck of a Leduc" the benefits should go to the province and not to the federal government.

In an interview later, Clark said offshore resources should be treated exactly like onshore resources, with the provinces having full control and enjoying the royalties.

The national PC leader said the Atlantic provinces have suffered more than any other region since Prime Minister Trudeau came to power in 1968.

He said the region has three times as many unemployed as it had in 1970, that its average income has declined to 62 per cent of the national average from 65 per cent in 1970, and that the federal Export Development Corporation did not provide funds for a single Atlantic export in 1977.

He said a department of regional economic expansion funding to the Atlantic provinces in 1970-71 was twice as much as unemployment insurance paid, but now unemployment insurance payments amount to three times as much as DREE funds.

"This means the government of Canada is trying to create a welfare economy."

He said he would attempt to create a growth economy based on the regions natural strengths.

Record Temperatures

WHITEHORSE, Yukon (CP) — Temperatures plunged to the lowest levels ever recorded for the month of February throughout the Yukon.

The average temperature here last month was -28 degrees celsius, breaking the previous record of -21 degrees set in 1972.

In Dawson City, average temperature was -40.3 degrees celsius. Records dating back to 1901 show the previous record was -34.6 degrees celsius, set in 1936.

Salary Administrator

Reporting to Director Personnel Administration, the successful applicant will be responsible for co-ordinating the administration of the company's salary program.

While specialized experience in salary administration is desirable, candidates having a strong background in employee relations in industry will be considered. Good communication skills and the ability to relate well with corporate and divisional personnel are essential. Knowledge of or involvement with computer-based personnel information systems would be an asset.

Mail comprehensive resume in confidence to Administrator Personnel Services, Crown Zellerbach, P.O. Box 2079, Vancouver, B.C. V6B 3T1.

CrownZellerbach

Sears

CAREERS

COMPUTER OPERATOR

Due to expansion in our Data Processing department, we are looking for an individual who is familiar with OS/JCL. Shift work is involved. The successful applicant will possess a good working knowledge of all aspects of computer operations.

We are currently running an IBM 370/115 as an RJE terminal to an IBM 3033.

We offer a complete employment benefit program.

Forward a detailed resume in confidence to:

Personnel Department,
Simpsons-Sears Ltd.,
6560 Dow Ave.,
Burnaby, B.C.
V5H 3C8

FINAL WEEK
Colony
MOTOR INN
TONI SINCLAIR
SHOW
FROM 8:30 3-10
THE NEW LOUNGE

BIOLOGIST / ECOLOGIST

To co-ordinate and execute environmental impact assessments. Must have sound agriculture, reclamation or forestry background, and a wide experience in ecological work stressing environmental impact analysis. Sucessful applicant will communicate and write well and be able to take prime responsibility for client, government, and subcontractor relations, budget control and preparation of a finished report.

This is a senior position. Salary commensurate with training, ability and experience. Apply with resume to

Mr. I. V. F. Allen
B.C. Research
3650 Wesbrook Mall
Vancouver, B.C., V6S 2L2

BUSINESS MANAGER

BUSINESS MANAGER required for 126-bed extended care hospital. Responsibilities include supervision of the general office, directing and controlling financial activities of the hospital, including the preparation of all financial and statistical reports, supervising the purchasing program, and labour relations. Applicants should have considerable accounting experience and preferably some knowledge of hospital accounting procedures. Reply in confidence with complete resume to:

The Administrator, Mount St. Mary Hospital, 999 Burdett St., Victoria, B.C., V8V 3G7

SALES ESTIMATOR

$20 - 30,000 PER YEAR

Wanted by local well-known company offering 10% commission, benefit program and leads provided. Successful applicant will have a proven sales background. This should be considered a much sought after permanent position. Apply:

VICTORIA PRESS BOX 412

Branch Manager

Westcoast Savings is one of Canada's largest and fastest growing credit unions, with 8 branches, 35,000 members and assets exceeding 225 million. There is an opening on Westcoast's enthusiastic management team. Applications from individuals with high levels of competence, energy and experience are required.

The successful candidate will be responsible for Branch staffing, administration, operation, growth and control. High emphasis is placed on interpersonal skills and the ability to provide leadership and supervise branch personnel, insuring the highest level of service to our members. A minimum of 6 years credit union, bank or trust company experience is a prerequisite. Salary commensurate with experience.

Please send full resume in confidence to:

Terry E. Audette
WESTCOAST SAVINGS CREDIT UNION
Head Office
1005 Cook Street
Victoria, B.C. V8V 3Z6

WESTCOAST SAVINGS
CREDIT UNION
Better than money in the bank.
3-18

JOURNEYMEN

Cominco Ltd. has vacancies at its Trail Operations in the West Kootenay region of southeastern British Columbia for qualified trades people. Applicants must have T.Q. qualifications or have served a recognized apprenticeship.

CARPENTERS
INDUSTRIAL ELECTRICIANS
IRONWORKERS
MILLWRIGHTS
STEAMFITTER-PIPEFITTERS
STEEL FABRICATORS

The company's refining and chemical complex at Trail offers a variety of industrial trade tasks from plant maintenance to new construction work. Our pay rates are competitive and a comprehensive fringe benefit package is provided.

RELOCATION ASSISTANCE IS AVAILABLE

Cominco representatives Glyn Harper and Einer Klit will be at the Canada Employment Centre, 810 Fort Street, Victoria, B.C. Phone 388-3481, from 9 a.m. to 4 p.m., March 5 and 6; and at the Vancouver Canada Employment Centre, Logging and Mining Office, 440 West Hastings, Vancouver, B.C. Phone 666-2166, from 9 a.m. to 4 p.m., March 7. They will be pleased to discuss with you and your family the opportunities available with Cominco. Applicants will be required to present their trades credentials when interviewed.

Cominco

Public Service Canada / Fonction publique Canada

Open to both men and women.

Environment Canada
Pacific Biological Station
Nanaimo, B.C.

1 RESEARCH SCIENTIST
(Investigator-in-Charge, International Salmon)

Salary: $16,500 - 34,045 per annum, (dependent on experience)
Reference No.: 79-V-DOE-26

DUTIES:
The incumbent will plan and conduct research on the Management of Pacific Salmon and examine effects of existing and proposed regulatory measures and fishing strategies. The incumbent will develop new strategies to optimize yields and provide scientific information and advice required by Canada for negotiations on salmon with other countries. In addition the incumbent will serve as a member or advisor on departmental and international committees.

QUALIFICATIONS:
Candidates must possess a Ph.D. or lesser degree with demonstrated evidence of research experience and productivity equivalent to that of the Ph.D. in the field of salmon population biology and management and regulation of salmon fisheries.

Experience and demonstrated ability to design original research projects and apply methods and techniques involved in salmon population biology are required. Preference will be given to candidate with experience directly related to salmon population biology. Knowledge of English is essential.

Clearance Number: 709-057-014

Department of Indian and Northern Affairs
Prince George, B.C.

2 FORESTRY OFFICER

Salary: $18,858 – $24,877 per annum
Reference No.: 79-V-IAN-27

This competition is open to both men and women who are residents of the provinces of British Columbia and Alberta.

DUTIES:
Provides advice and assistance on, and may develop specific action plans for, all Forestry related Socio-Economic development opportunities to the benefit of Indian individuals, Bands and companies in the Prince George area. Provides on-going assistance on forestry related projects to Indian individuals, Bands and companies. Assists Indian Bands in developing means of maintaining timber resources records and in securing forestry related opportunities on and off reserve, i.e. employment, contract logging, reforestation etc.

QUALIFICATIONS:
University graduation in Forestry or Wood Science. Experience in Forest Management. Knowledge of English is essential.

Send your "Application for Employment" (Form PSC-367) and/or resume to:

J.M. Laliberté
Public Service Commission of Canada
P.O. Box 11120, Royal Centre
500 - 1055 West Georgia Street
Vancouver, B.C. V6E 3L4
CLOSING DATE: March 30, 1979
Clearance Number: 709-051-027

Public Service Commission
Pacific & Yukon Region
Vancouver, B.C.

3 COORDINATOR OF NATIVE EMPLOYMENT

Salary: $18,500 - 23,200 - 26,700 per annum (control point)
Reference No.: 79-V-PSC-25

This competition is open to both men and women who are residents of the province of British Columbia.

The Public Service Commission of Canada has an active Native Employment program to foster increased employment for persons of Indian, Métis and Inuit origin within the federal public service through recruitment of such persons and the encouragement of departments to employ those referred.

We are looking for a person who can bring to this position an extensive knowledge of native culture and of native organizations, the knowledge and ability to apply appropriate staffing procedures and the ability to deal effectively with government officials at all levels and with native groups including provincial associations, friendship centres, student [illegible] and individual bands.

Knowledge of English is essential. Ability to work in a relevant Native language would be an asset.

For further information, contact Bill Duncan in Vancouver at 666-1697.

Send your application form PSC 367 (4-77) and/or resumé to:

W.G. Duncan
Public Service Commission of Canada
P.O. Box 11120, Royal Centre
500 - 1055 West Georgia Street
Vancouver, B.C. V6E 3L4
CLOSING DATE: March 21, 1979
Clearance Number: 709-054-027

Please quote the applicable reference number at all times.

Audi 5000 S

German technology.
European elegance.
North American luxury.
The complete car.

For the first time, German technology combines an innovative five cylinder gasoline engine with the superb handling of front wheel drive. And that's just the beginning of a unique driving experience.

The Audi 5000 S is a complete car. It totally integrates many North American luxury features into the elegance of European styling. Automatic or 5-speed manual transmission, air conditioning, electrically heated front seats, stereo radio and cassette tape deck, power sun roof, power windows, power door locks, power assist steering, and many, many more.

Visit us and experience the perfect blend of North America and Europe.

AUDI

1953 Speedway MOTORS 1979
Dealer No. D00486A
971 Yates St. 385-2415
3-5

Williams Challenged On Health Care

KELOWNA (CP) — Opposition leader Dave Barrett has challenged Labor Minister Allan Williams to join the NDP's fight to oppose cutbacks in health care which could jeopardize the paramedic service that saved the minister's life earlier this year.

Barrett, here for an NDP caucus meeting, said Saturday that the paramedic service was established during his party's term in office and that it "is ironic that the present labor minister's life was saved by that service."

Williams required the emergency medical treatment after suffering a severe reaction to penicillin.

Barrett said he is glad Williams' life was saved and invited the minister to "disassociate himself from the government and join the NDP in its fight to oppose the government's hard-headed cuts in health care."

Barrett's comments followed presentation of a brief — one of 15 given to the caucus session — from Henry Theobald, chairman of the Kamloops local of the Hospital Employees Union.

The brief criticized the government's five-per-cent ceiling on 1979 hospital budget increases, saying the ceiling will mean cutbacks in health care and in jobs of those who work directly with the patients.

"Health care workers will be laid off while administrative positions increase," Theobald said. "Soon the chiefs will outnumber the Indians."

Dave Stupich, one of eight NDP MLAs attending the caucus, said the cutbacks may mean a saving for the first year, but in the long run they will end up costing the government more for health care.

Other groups presenting briefs to the caucus included the the Central Okanagan Teachers Association, several labor unions, Okanagan chambers of commerce and environmental groups.

Later in the day, Barrett told a crowd of about 750 that his party, if elected, would set up an institution to be known as the B.C. Savings and Trust Company.

Working in co-operation with the credit union movement, the company would compete with banks in the money market, the former premier said.

Barrett said his NDP government laid the groundwork for such an institution after receiving a report on the near-monopoly of banks in the money market.

Lily Schreyer caught in the champagne bottle act

Crane Man Lucky

VANCOUVER (UPC) — A North Vancouver waterfront crane operator escaped with a few cuts and bruises Saturday when a 70-foot boom fell on his cab "crushing it like a matchbox," according to a witness.

It took police and firemen with acetylene torches over an hour to cut operator Steve Bushell free from the tangled wreckage. He was taken to hospital for treatment of shock and minor cuts to his head and arms.

Longshoremen protested the unsafe design of the waterfront crane which "offers no protection to the operator."

Mrs. Schreyer Christens Coast Guard Icebreaker

NORTH VANCOUVER (CP) — The newest icebreaker in the Canadian Coast Guard's fleet was officially named Saturday by Lily Schreyer, wife of Canada's Governor General.

The 100-metre vessel was named CCGS Franklin as Mrs. Schreyer broke the traditional bottle of champagne on the ship's bright red hull at Burrard Yarrows Corp. shipyard.

Governor-General Schreyer also was on the dockside platform at the ceremony. They arrived at the shipyard by Coast Guard hovercraft and made a short tour of the vessel following the ceremony.

Franklin will continue sea trials until it is turned over to the coast guard on March 19. The crew will sail their new ship in British Columbia waters before heading north in July to sail the Northwest Passage to Eastern Canadian waters. The icebreaker will be stationed at St. John's, Nfld.

Franklin, named for Sir John Franklin, an English explorer, who died in the Arctic in 1847, is the second of two Arctic Class 3 icebreakers built for the coast guard by Burrard Yarrows. Her sister ship CCGS Pierre Radisson was delivered in May 1978 and now is in service.

The icebreakers are the first built for the Canadian Coast Guard in recent years.

Man Surrenders After 13 Hours

FORT ST. JAMES (CP) — A gunman, who held police at bay in this central British Columbia community for more than 13 hours Saturday, surrendered peacefully after talking with RCMP negotiators.

Police said the man was armed with at least three rifles and a shotgun and threatened to shoot anyone who came near. However, no shots were fired during the seige.

Police said the incident started in the early morning when the man arrived home, assaulted his wife and sent the woman and children from their home at gunpoint.

Hedley Spicer, 42, was charged with common assault, pointing a firearm, possession of a weapon dangerous to the public peace and a breach of probation.

He is to appear today in provincial court in Prince George.

OK TIRE STORES
RETREADS
ECONOMY CARS 550x12 A78x12 600x12 A78x13 600x13 B78x14 650x13 20.95 ok
COMPACT CARS 700x13 C78x13 645x14 C78x14 695x14 D78x14 21.95 ok
INTERMEDIATE CARS E78x14 F78x14 F78x15 560x15 22.95 ok
STANDARD SIZE G78x14 G78x15 23.95 ok
STATION WAGONS H78x14 H78x15 J78x15 24.95 ok
3030 NANAIMO ST.
Turn off Finlayson at Trader Vic's
386-3156 1-23

THE Arena TUESDAY
TINY TOTS SKATING
1:30 to 3:00 p.m.
3-6

FINAL WEEK
Colony MOTOR INN
TONI SINCLAIR SHOW
FROM 8:30
THE NEW LOUNGE
3-10

EMPRESS
1979 DEMONSTRATOR
Only 3500 km on this 2-tone Silver Century Custom. This Buick Demonstrator has the economical 301ci. V-8, notchback, custom cloth interior, designer paint, tilt steering wheel, electric rear defroster. Plus many other luxury features. For a test drive or information please contact:
ART MOYSYCHYN 382-7121 or 477-4715
3-5
A lot of good names. All in one place.
EMPRESS PONTIAC • BUICK • GMC LTD. 2867 DOUGLAS STREET (AT TOPAZ) PHONE 382-7121

BOX OFFICE OPEN
1977 PULITZER PRIZE AND TONY AWARD WINNER
BASTION THEATRE COMPANY
THE SHADOW BOX
"Thunders with life!"
MARCH 2-17 8PM / MATINEES MARCH 4 & 7 2PM / TICKETS McPHERSON BOX OFFICE & HILLSIDE MALL TICKET CENTRE
McPHERSON PLAYHOUSE

THE NEWCOMBE
British Columbia Provincial Museum
Presents
A UNIQUE PREVIEW
of
The New Natural History Exhibit
In a talk and slide show.
by Jean Andre
TUESDAY, MARCH 6
2:00 P.M.
FREE ADMISSION
3-4

Talk to the write people.
AUTOMATION
We're in favour of automation. But there's more to it than that...
Why are the 23,000 Postal Workers in favour of automation?
Because those technological changes (which have already cost you a billion dollars) should improve your postal service while improving our working conditions.
Why do we say that automation produces negative results?
Because the technological changes are presently being applied in such a way that they threaten the job security of thousands of workers and worsen our working conditions. A major percentage of Postal Workers have already experienced changes in schedules switching them from day shifts to evening or night shifts, without adequate compensation.
What kind of solutions do we suggest?
That the employer at least holds to the collective agreement of 1975 which established norms to eliminate, or to compensate for, the negative effects of automation, among others, noise, lighting, and environmental changes.
That the employer respects our acquired rights (seniority, classification).
That in order to protect job security, there be a better sharing of the work load among the employees.
We are ready to give you more details so that you can better form an accurate opinion on the Post Office's problems.
Write us at P.O. Box 8871, Alta Vista Terminal, Ottawa. We'll send you a special folder.
Put your stamp of concern on it!
CANADIAN UNION OF POSTAL WORKERS

Kelly's MONDAY NIGHT SPECIALS . . .
MONDAY NIGHT 6-9 P.M.
We're featuring these special items . . .
But stock is limited, so HURRY!!
AKAI CS-34D CASSETTE STEREO TAPE DECK
MONDAY NIGHT PRICE 189.95
● Dust Cover Included
● Dolby noise reduction
● Full release auto stop
TOTO ONLY 2.99 OLIVIA NEWTON-JOHN "Totally Hot"
OFFER EXPIRES MONDAY 9 P.M.
Kelly's Stereo Marts 728 Yates 388-5502 Chargex MasterCharge

Live! On Stage!
THE McPherson PLAYHOUSE
Located Pandora at Government (Centennial Square)
Excellent Parking (Centennial Parkade)
SHOWCASE OF SCHOOL CHOIRS
Mon., March 19 - 7:30
View Royal Community Choir
Monterey Elementary
Willows Elementary
Cordova Bay Elementary
Oak Bay Secondary
Esquimalt Secondary
Oaklands Elementary
Tues., March 20 - 7:30
Pearson College
Burnside Elementary
View Royal Elementary
Lansdowne Secondary
Campus View Elementary
Torquay Elementary
Cloverdale Elementary
Reserved Seats, only $2.00
Direct from Toronto!
Sparkling Entertainment — Superb Trio of Artists!
Starring: Annemarie Clark (Soprano) Lorna Glover (Violinist) Norman Abbott (Cellist and Pianist)
Wed., March 21, 8 p.m.
A NIGHT IN VIENNA
"The Romance of Old Vienna". A priceless bouquet of the songs of Johan Strauss, Franz Lehar, Kreisler and many others.
Thurs., March 22, 8 p.m.
TO BROADWAY WITH LOVE
Delightful selections from Brigadoon, South Pacific, Showboat, Oklahoma, My Fair Lady, Sound of Music and more.
Reserved Seats $4.50, $5.50, $6.50. Stud./OAP $1.00 off
ANN MORTIFEE IN CONCERT!
"Standing ovations nightly" —N.Y.
Sensational singer, composer, lyricist is back to fill your heart with joy and love.
Also starring the celebrated DOUG EDWARDS, ROBBIE KING and TOM HAZLITT.
Mon., March 26 — 8:00 p.m.
Reserved seats $4.50, $5.50, $6.50
TICKETS AT McPHERSON and HILLSIDE
McPHERSON PLAYHOUSE IS OPERATED BY THE McPHERSON FOUNDATION, A NON-PROFIT SOCIETY DEDICATED TO THE ARTS.
3-13

A Role to Make His Blood Run Cold

By VERNON SCOTT
United Press International

HOLLYWOOD — Marjoe Gortner, the child evangelist-turned-actor, has produced *When You Comin' Back, Red Ryder* in which he plays a character that would make any evangelist's blood run cold.

Gortner portrays a despicable, drug-smuggling, foulmouthed sadist who terrorizes a handful of people in a small southwest cafe.

It's inconceivable that Gortner, a tall, powerfully muscled man with strong, lean features, could portray anyone as diametrically different from the golden haired, dimpled cherub of a preacher he was at age 7.

Scott's World

Gortner says he discovered early in life a verity of the professional in religion: economics is as important as scripture. He is applying this knowledge to his film career.

Not content with working as an actor for wages, Gortner wants to produce and direct movies a la Warren Beatty and Clint Eastwood.

He saw *When You Comin' Back, Red Ryder* off-Broadway in 1973 and longed to star in a film version some day.

"The film rights were bought by a midwestern financier who hung onto them for two years. Ninety days before his option expired I talked him into selling the rights to me for $50,000. Then it was a matter of getting a screenplay written.

"I went to the original author, Mark Medoff, who's an English professor at the University of New Mexico. I gave him my ideas and we did the screenplay in five days at his house. That was in 1976."

Gortner now had the two essential ingredients for selling a movie.

"Instead of being content with doing my scenes and spending the rest of my time in the dressing room, I sopped up all I could learn."

"I discovered show business and evangelism have a lot in common — dealing with crowds, getting a return on your investment and building up a lot of emotion. They're both businesses.

Entertainment Guide

THE BUTCHART GARDENS — OPEN EVERY DAY OF THE YEAR — Admission gates now open 9 a.m. to 4 p.m.

THE BUTCHART GARDENS RESTAURANT — OPEN YEAR AROUND — Serving light lunches and scrumptious **High Teas** beside a crackling hearth in the relaxed atmosphere of the historic Butchart residence. We invite you to make reservations at 652-2422. Now open 10 a.m. to 4 p.m.

COFFEE BAR SERVICE — Always available.

SEE HOW OUR SEEDS ARE PACKAGED — Hand packaging of seeds in the Gift Shop is fascinating to watch — your questions are invited.

35 ACRES OF GARDENS — An invigorating stroll through these majestic beautiful gardens, a spot of tea by our crackling hearth and seed packaging on display combine for a fine winter outing.

STRATHCONA HOTEL — British Columbia's largest night-life centre, 919 Douglas St., 383-7137. Featuring "THE OLD FORGE" Nightclub with live music of "THE BROTHERS FORBES AND FRIENDS." 3 Discotheques — "THE STING," "THE CUCKOO'S NEST" and "IVY'S" and a unique lounge called "BIG BAD JOHN'S" featuring Hillbilly atmosphere. Luncheon served daily in "THE STING" and lunch and dinner served in the "CUCKOO'S NEST."

CENTURY INN — ENTERTAINMENT PLUS!! "FORTY THIEVES DISCOTHEQUE" — Officially rated the Island's No. 1. Disco — Victoria's only total dance experience in an Uptown Cabaret atmosphere — Best Sound, Best Light & Fog Show, 3 rooms, free attendant parking. "OUR PUB" presents the best exotic dancing in town daily noon to 6 followed by Disco Dancing 'til midnight. Century Inn, Pandora at Government on Centennial Square, 383-1151

STEWARTS — presents dining with Louise Rose, lunch with George Essihos in Market Sq., 388-7021.

CHAUNEY'S RESTAURANT, 614 Humboldt St., (across from the Empress) — Thursday Night Concerts: 6-10 p.m., Mar. 8. — The Mozart Quartet. Res.: 385-4512.

FREE NOON-TIME CONCERT
Tuesday, March 6 — 12:15 to 12:45
at McPHERSON PLAYHOUSE
Distinguished young performers from the Victoria Conservatory of Music and the University of Victoria.
PIERANN MOON — PIANO
co-ordinated by the Community Arts Council
BOX LUNCHES AVAILABLE AT A NOMINAL COST
McPherson Playhouse is operated by the McPherson Foundation, a non-profit society dedicated to the Arts. Assisted by the B.C. Cultural Fund with the special funding assistance of the Leon and Thea Koerner Foundation.
3-6

The Mozart Quartet
"By popular request for one more month"
Every Thursday in March
Karin Kjeldson — Viola
Paul Abbot — Violin
Rod Sherman — Flute
Paul Terry — Cello
For reservations call 385-4512
Chauney's Restaurant
614 Humboldt St. (across from the Empress)
2-28

THE NEW Fritzl's RESTAURANT
In the Old, Cosy House Beautifully Restored
Corner of Simco and Menzies
LUNCH 11 to 2:30
DINNER 5:00 to 11:30
TUESDAY TO SUNDAY
TAKE YOUR FAMILY OUT FOR OUR BEAUTIFUL SUNDAY BREAKFAST BRUNCH
11:00 to 2:30
4.95 Per Person
PRIVATE ROOMS available for Special Parties of up to 50 People
RESERVATIONS 382-4282
3-28

GARCIA'S
in the NEW CEDAR HILL MALL
(Lower Mall)
OPEN FOR LUNCH
11:30 a.m.-2 p.m. Mon.-Fri.
OPEN FOR DINNER
5:00 p.m.-2:00 a.m.
Garcia gives, with all our North American and seafood dinners, your choice of his very special salads and sour dough bread. Just Ask!
STEAK and LOBSTER $9.75
104-1551 CEDAR HILL X ROAD 3-6 477-7744
"A GREAT EATING PLACE"

HILARIOUS
11th week
CLINT EASTWOOD
'EVERY WHICH WAY BUT LOOSE' MATURE
Occasional Coarse Language (B.C. Dir.)
NIGHTLY AT 7:00 & 9:00
MATS. SAT. & SUN. 1:30 & 3:30
towne cinema
808 DOUGLAS 382-5922

THE Arena
join the VICREC family
TUESDAY
TINY TOTS SKATING 1:30-3:00 p.m.
WEDNESDAY
TINY TOTS SKATING 9:30-11:00 a.m.
LADIES SKATING 1:30-3:00 p.m.
THURSDAY
TINY TOTS SKATING 1:30-3:00 p.m.
PUBLIC SKATING 4:00-5:45 p.m.
FRIDAY
PARENT & TOT HOCKEY 7:00-8:00 p.m.
TEEN SKATING 8:15-10:00 p.m.
SATURDAY
FAMILY SKATING 10:00-11:30 a.m.
PUBLIC SKATING 2:30-4:00 p.m.
SUNDAY
PUBLIC SKATING 2:30-4:00 p.m.
ADULT SKATING 8:15-10:00 p.m.
FOR FURTHER INFORMATION PLEASE PHONE 384-1522
CLIP AND SAVE

CANADIAN ODEON Theatres
ACADEMY AWARD NOMINATIONS
Including BEST PICTURE AND BEST ACTRESS Jill Clayburgh
an unmarried woman
MATURE — WARNING: Some Suggestive Scenes and Coarse Language B.C. Dir.)
COUNTING HOUSE 1 BROAD AT BROUGHTON 383-3434
NIGHTLY 7:00, 9:10

NOMINATED FOR 9 ACADEMY AWARDS
Including BEST PICTURE
HEAVEN CAN WAIT MATURE
BEST ACTOR WARREN BEATTY
JULIE CHRISTIE JAMES MASON
COUNTING HOUSE 2 BROAD AT BROUGHTON 383-3434
NIGHTLY 7:00, 9:15

THE BRINKS JOB
The robbery nobody thought could happen by the guys nobody thought could pull it off
● Peter Falk
MATURE WARNING: Some Swearing and Coarse Language (B.C. Dir.)
odeon 1 780 YATES STREET 383-0513
MATINEES FRI., SAT., SUN. 1:30, 3:20, 5:10
NIGHTLY 7:15, 9:20

GEORGE C. SCOTT in HARDCORE
with PETER BOYLE
odeon 2 780 YATES STREET 383-0513
MATS: FRI., SAT., SUN. 1:30, 3:20, 5:15
NIGHTLY 7:15, 9:15
Some Violence, Nudity and Coarse Language (B.C. Dir.)

NOMINATED FOR 4 ACADEMY AWARDS . . .
Ellen Burstyn . . . BEST ACTRESS'
"Same Time, Next Year"
MATURE
Some Suggestive Scenes (B.C. Dir.)
MATS. SAT., SUN. 2:00, 4:20
NIGHTLY 6:50, 9:20
haida 900 YATES STREET 382-4278

DON'T MISS HER ● FINAL WEEK!
Colony MOTOR INN PRESENTS
SOMETHING REALLY DIFFERENT
SHE'S TERRIFIC! ● SHE'S FANTASTIC! ● SHE'S GREAT!
THE TONI SINCLAIR SHOW
WITH DARREL STEININGER
6 NIGHTS A WEEK FROM 8:30 P.M. . . . COME EARLY!
IN THE LOUNGE
3-6

sambo's
in the new Cedar Hill Mall
1551 Cedar Hill X Road
just up from Shelbourne
EAT WHAT YOU WANT—WHEN YOU WANT
Open Sunday - Thursday 6 a.m. - 12 a.m.
Friday, Saturday 6 a.m. - 2 a.m.
FREE PARKING AT THE DOOR
2-5

Felice's DINING LOUNGE
Overlooking Victoria's Beautiful Inner Harbour
PRESENTS A RARE TREAT
Monday through Thursday only
SPECIAL!
STEAK 'N' QUAIL
(Quail in Black Cherries Brandy and Port)
DINNER INCLUDES: Soup or salad, fresh vegetables, garlic bread, stuffed potato, beverage.
10.95
REGULAR MENU ALSO AVAILABLE
PARKING AVAILABLE ON THE WATERFRONT
1218 WHARF ST. RESERVATIONS 385-4497
2-26

LAURENCE OLIVIER NOMINATED BEST ACTOR
THE BOYS FROM BRAZIL
if they survive...will we?
Some gory and violent scenes (B.C. Dir.)
William HOLDEN plus Lee GRANT
DAMIEN OMEN II
1 COMPLETE SHOW NIGHTLY
"BRAZIL" 7:00
"DAMIEN" 9:05
QUADRA
QUADRA at HILLSIDE 382-3370

Chauney's Restaurant
PRESENTS
THURSDAY NIGHT CONCERTS
6 to 10 pm
The 8th of March
The Mozart Quartet
The 15th - 22nd - 29th of March
Baroque Music
featuring
La Confrerie Saint Julien
For Reservations
Tel: 385-4512 614 Humboldt St.

1010 FORT
Shah Jahan
Monday, Tuesday & Wednesday
The Magic Hours are between 5 and 7:30
20% OFF regular menu prices for those who make reservations to dine between 5 and 7:30 p.m.
Offer good for a limited time only. Reservations please!
★★★★★ AWARD-WINNING
EAST INDIAN CUISINE
● Saree-clad hostesses ● Fireplaces ● Authentic atmosphere
"We don't compromise on quality"
Phone 383-1211 (24 hours)

FAMOUS PLAYERS THEATRES
". . . an artistic and cinematic triumph." —N.Y. Post
Nightly at 6:50, 9:15 p.m.
Sun. 2:05, 4:25
MATURE WARNING: May frighten some children (B.C. Dir.)
CAPITOL 805 YATES ST 384-8181
the LORD of the Rings
Based on the Novels ("THE FELLOWSHIP OF THE RING" and "THE TWO TOWERS") of J.R.R. TOLKIEN
FINAL WEEK!
Nightly 6:45 and 9:10 p.m.
Sun. at 1:55, 4:20
GENERAL
CORONET 836 YATES ST 383-4513
SUPERMAN THE MOVIE
Children $1.50
Christopher Plummer
James Mason
Donald Sutherland
Genevieve Bujold
Nightly at 7:00 and 9:10
Golden Age $1.00
4th WEEK!
the most incredible case of Sherlock Holmes' career.
MATURE WARNING: Some gory violence (B.C. Dir)
Robert A. Goldston Presents A Film By Bob Clark
OAK BAY 2184 OAK BAY AVE 598-2218
MURDER BY DECREE
...a devilishly clever mystery.
Sunday at 1:30, 3:20, 5:10, 7:05, 9:10
Nightly 7:05, 9:10 WARNING: Some gory violence and nudity (B.C. Director)
with CHRISTOPHER PLUMMER SUSANNAH YORK
ROYAL 805 BROUGHTON 383-9711
One night when you come home, you'll find me inside, waiting . . . and that will be the night you'll wish you'd never been born . . .
ELLIOTT GOULD
The Silent Partner
ENDS SUNDAY — CLOSED MON. TO THURS.
ADMISSION $3.50
TILLICUM DRIVE-IN Burnside at Tillicum 382-7531
"The Rocky Horror Picture Show"
"Phantom of the Paradise"
Gates 7:00 p.m. — Show 7:30 p.m.
SWAP AND SHOP SUNDAY
WARNING: Musical comic satire; suggestive scenes and coarse language. (B.C. Director)

THE ALLEN HOUGHTON presents
THE CHINESE MAGIC CIRCUS OF TAIWAN
40 fabulous jugglers, clowns, acrobats, magicians, highwire acts, karate experts, dancers . . . and much more.
Acts 2,000 years old
Glorious costumes
First time in North America
ROYAL THEATRE
Saturday, March 17th
2 awe-inspiring performances at 6 P.M. and 9 P.M.
Tickets $8.50, $7.50, $6.50 ($1 off students & OAP's)
McPherson Playhouse and Hillside Mall.
CO-SPONSORED by
Raven's
DININGROOM and LOUNGE in HARBOUR TOWERS

BREAKFAST SPECIAL
Your choice of Ham, Bacon, Sausages and Eggs
Hash Browns, Toast and Coffee. Served Till 11:00 a.m.
ONE DOLLAR AND SIXTY FIVE CENTS
LUNCHEON SPECIAL
Chinese Combination Dinner
Egg roll, Garlic Ribs, Sweet and Sour Chicken
Fried Rice. Available in Dining Room only
TWO DOLLARS AND TWENTY FIVE CENTS
YINNIE'S FOOD FAIR
LICENSED DINING ROOM AND CAFETERIA
Take Outs...Coffee Breaks...Light snacks...Full Course Meals
LOWER COMMERCE MALL
1175 Douglas at View

Police Strike Folds; Mayor Firm

NEW ORLEANS (AP) — New Orleans police, their union a shambles face contempt-of-court charges and an angry mayor who indicates he will not easily forget the 16-day strike that devastated this year's Mardi Gras carnival.

Mayor Ernest Morial, in announcing the strike's end Sunday, said the city would neither recognize any police union nor recommend that contempt citations against some police officers be dissolved.

Civil District Judge Richard Garvey, whose back-to-work order issued Feb. 16 was defied by striking police, could sentence disobedient officers at a hearing today to as much as six months in jail.

He issued the back-to-work order hours after 1,100 of the city's 1,514-member police department walked off their jobs seeking higher wages and increased benefits.

The police strike severely affected tourism during Mardi Gras — an estimated $50-million industry.

Near Miss: 'No Reason For Alarm

NEW YORK (UPI) — The Federal Aviation Administration Saturday acknowledged reports that there have been at least 15 near collisions involving airliners in flight over the New York City area over the last few weeks, but the agency said there was "no reason" for alarm.

Louis Cardinali, the FAA's acting regional director, said that in all of 1978, there were less than 30 such incidents in New York skies, while the figure had risen dramatically in the past two months.

THE LOSER in an encounter between a ship and an ice flow, the U.S. Coast Guard cutter Scioto, lies jammed into the bank of the Missouri River where it will have to sit until the ice thaws.

Voyager Now Off to Saturn

PASADENA, Calif. (AP) — Voyager 1 made its closest encounter with the colorful, cloudy surface of Jupiter after 18 months in space today and then began its 20-month cruise to Saturn.

Voyager's two television cameras were furiously transmitting pictures never seen before back to earth in the form of radio signals, which scientists develop into black-and-white, then color prints.

However, a problem developed within one of Voyager's 11 scientific instruments and scientists ordered a temporary shutdown of a photopolarimeter which measures chemical elements above Jupiter, the largest planet in our solar system.

"We're always concerned when we have to turn an instrument off," said project scientist Ed Stone, "but we will be turning it back on to determine whether the instrument will recover."

The failure occurred while the spacecraft was inside Jupiter's very intense radiation field, which Stone said may have caused the problem.

Dr. Garry Hunt of the Voyager photography team said that results of the historic approach were outstanding and "the excitement is really tremendous" among National Aeronautics and Space Administration scientists at Jet Propulsion Laboratory (JPL).

Voyager's pictures showed in great detail the swirling clouds around Jupiter, and also produced several pictures that were surprisingly featureless.

Hunt said the pictures were closeups of brown spots that drift across the Jovian surface.

"This may mean we are looking at a very bland area," he said. "It may be featureless, but it may also contain a great amount of new information."

The Voyager, curving around Jupiter about 277,000 kilometres above the planet's surface, was examining several of the 13 Jovian moons as it sped away to Saturn. Before its closest encounter at 4:42 a.m. PST, Voyager excited scientists by photographing the tiny moon known as Amalthea.

The pictures, taken from less than 320,000 kilometres away, also showed churning clouds and several dark ovals.

Displayed on JPL television monitors, the pictures looked like snowdrifts rippled and swirled by the wind.

MPs in Revolt On Home Rule

LONDON (UPI) — In a move which pushed a British election even closer, Prime Minister James Callaghan Sunday faced a revolt from within his own party over his "home rule" referendum fiasco.

"Having witnessed a crass error of judgment once, we don't propose to let it happen a second time," stormed member of parliament Eric Moonman.

He was one of 40 MPs from Callaghan's Labor party who said they would warn him they will vote to topple his government if he pushes through home rule for Scotland despite its defeat in last Thursday's referendum.

But it appeared Callaghan was doomed if he does and doomed if he doesn't.

If he doesn't, he will lose the support of the 11 Scottish Nationalist votes which have helped keep his minority government in power.

Callaghan's team — which must call an election by October in any case — pushed the home rule for Scotland hard. But 33 per cent of the Scots voted for it, 31 per cent against it and 36 per cent did not vote at all.

"That is hardly a mandate for a major constitutional change," said Mrs. Margaret Thatcher, the Conservative party leader.

The referendum law required a 40 percent "yes" vote for home rule approval, but pressure built up on Callaghan to go ahead with Scottish home rule regardless of the voting outcome.

"A simply majority prevails throughout democracy and the 40 percent rule was an utter nonsense," said Martin Flannery, another Labor MP. "The Labor government should go ahead straight away."

Callaghan's government already was reeling before its double defeat Thursday in Scotland and Wales, where the vote on a similar home rule proposal was 4 to 1 against.

Seven weeks of hit-and-run strikes against vital services like hospitals, schools, ambulances and garbage collection cut hard into its popular support. Reminders of the failure of Callaghan's pay-limiting policy are in every huge pile of uncollected garbage on city sidewalks.

Callaghan and his ministers, however, were not yet ready to call it quits.

"We are down," said one minister, "but not out."

Rail Line Sabotaged

WINDHOEK (Reuter) — Guerrillas sabotaged a railway near the Namibian capital on Sunday while three Western envoys ended talks aimed at overcoming local objections to a United Nations settlement plan.

The relatively low scale guerrilla war in the South African-ruled territory took a new turn when members of the South West Africa People's Organization (SWAPO) sabotaged a railway line 12 kilometres south of Windhoek, authorities said.

There were no casualties and the line was soon repaired.

Later the ambassadors — Sir David Scott of Britain, William Edmondson of the United States and Joachim Eick of West Germany — flew back to Cape Town, after meeting representatives of political parties and churches.

The effectiveness of the envoys' intervention will be known today when the South African government, after receiving the views of the constituent assembly in Windhoek, states its position to UN Secretary-General Kurt Waldheim.

Tom Cino . . .

sells Premium Ex-Lease Vehicles

1976 Datsun 280Z — 6-cylinder, 4-speed, air conditioning. $6995

1978 Volkswagen Convertible — 4-cylinder, 4-speed, AM/FM stereo. $6795

1978 Plymouth Arrow — 4-cylinder, 4-speed, radio. $4895

1978 Plymouth Horizon — 4-cylinder, automatic, radio. $4795

idealease — CHRYSLER LEASING SYSTEM

ENSIGN LEASE LTD.

1855 Quadra at Caledonia 386-2411

3-5 D.L. 548B

call a SKILLED WESCRAFTsman to install your doors and windows!

He takes pride in his work and in the way he does it!

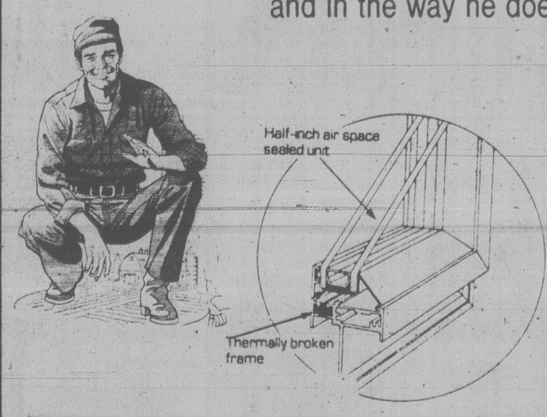

We've been making and installing fine quality windows and doors for 25 years and it shows . . .

THERE ARE 3 WAYS OF IMPROVING YOUR WINDOWS

Let Us Advise What's Best for You . . .

1. Installing ThermoGlas with new exclusive Thermo-Barrier frames, virtually eliminating condensation.
2. Convert to ThermoGlas using existing frames.
3. Add inside storms to existing windows.

☆ in the quality of the finished job

☆ in the short time it takes to do it

☆ in the long years of satisfaction you get

Take A Look Around . . . All the Best Homes Have ESTCRAFT WINDOWS

2189 KEATING CROSS ROAD 652-1131

COURTENAY 339-4263

NANAIMO 758-2441

477-5113 Kmart Automotive Buys

KM 250 4 PLY POLYESTER TIRES

For better handling and ride. Advanced concave mould construction with **25,000 mile tread wear warranty.** Road hazard insured.

TREAD DESIGN NOT AS ILLUSTRATED ON ALL SIZES

560-15 K mart Sale Price 24.77 each

600-15 & A78-13	B78-13	C78-13 & C78-14
K mart Sale Price 25.77 Each	K mart Sale Price 26.77 Each	K mart Sale Price 27.77 Each
E78-14	F78-14	G78-14
K mart Sale Price 30.77 Each	K mart Sale Price 31.77 Each	K mart Sale Price 32.77 Each
G78-15	H78-14	H78-15
K mart Sale Price 33.77 Each	K mart Sale Price 34.77 Each	K mart Sale Price 35.77 Each

N.A.C. PLAN

NO ADDITIONAL CHARGE FOR: • INSTALLATION • BALANCING • VALVE • FREIGHT • INSURANCE • SINGLE TIRE PURCHASE

IN ADDITION

Every 5,000 miles for the life of your K mart Tires we will perform **without charge,** these maintenance services. 1. Properly rotate tires 2. Thoroughly inspect tires 3. Check air pressure 4. Check valve stems 5. Check wheel balance 6. Rebalance if necessary 7. Check front alignment 8. Remove wheels (on rims) before/after snow tire season

FRONT END WHEEL ALIGNMENT AND SUSPENSION CHECK

Our qualified mechanics will:

- Set toe, castor
- Adjust torsion bar, steering gear
- Centre steering wheel
- Check wheel balance
- Check wheel bearings
- Correct tire pressure
- Do a general inspection of front and rear suspension

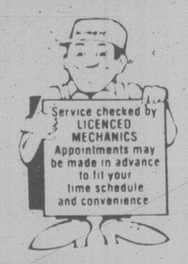

For most popular cars Parts and installation extra

K mart Sale Price 10.88

PREVENT POLLUTION WITH PCV VALVES

#PA16V-#PA17V-#PA20V-#PA51V-#PA55V-#PA57V-#PA62V-#PA64V-#PA65V-#PA67V-#PA68V-#PA69V

K mart Special Price 1.17 each

K mart Regular List Price 1.77

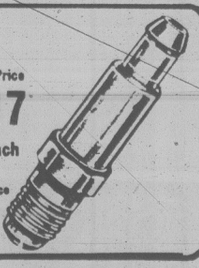

#PA48V-#PA66V — K mart Special Price 1.57 each — K mart Regular List Price 2.37

#PA71V-#PA72V — K mart Special Price 1.37 each — K mart Regular List Price 1.97

FURLON CAR SEAT COVERS	DELUXE ORLON PILE SEAT COVERS	VELOUR SEAT COVERS	CAR CONSOLE	GENUINE LEATHER KEY FOBS	D.L. HAND CLEANER
Fits Most Cars. Assorted colors.	For Trucks and Vans	Fits most cars. Assorted colors.	Keeps car interior neat, clean and organized.	Large selection from which to choose.	Regular or Antiseptic. 16 fl. oz. (.47 l)
K mart Reg. Price 22.57	K mart Reg. Price 13.97	K mart Reg. Price 17.97	K mart Reg. Price 5.77	K mart Reg. Price 1.47 each	K mart Reg. Price 1.37
K mart Special Price 16.27	K mart Special Price 10.97	K mart Special Price 13.99	K mart Special Price, each 3.99	K mart Special Price, each 99¢	K mart Special Price, each 93¢

UNIVERSITY HEIGHTS SHOPPING CENTRE, 3986 SHELBOURNE, VICTORIA, B.C.

Hats for Flattery and Fun

THE SUREST sign that hats are coming back is the return of hat designers. Here are spring offerings from Stephen Bruce, top left; Frederick Jones, top right, and Kirsten Randolph.

By ANNE-MARIE SCHIRO
New York Times

Once upon a time, in fact up until the 1960s, a woman didn't consider herself dressed unless she was wearing a hat.

In the free-wheeling 60s and 70s, hats were reserved for only the coldest of winter days and were donned purely for warmth.

A knitted watch cap or a beret pulled down over the ears was about the range of styles.

There are signs that all that is about to change.

In last fall's fashion shows on both sides of the Atlantic, models had all manner of hats perched on their heads: hats with big brims and little brims, with feathers and jewels and veiling, hats made of velvet and felt and satin — hats, in short, worn for flattery or fun rather than practicality.

For spring, it was more of the same. Only now the hats were made of straw, and trimmings were likely to be flowers or fruit or ribbons.

But the surest sign of all that hats are making a comeback is that suddenly there are hat designers again. First there were names like Makins and Carson-Underwood and some simple shapes in straw and felt, Now there are people like Kirsten Randolph and Frederick Jones and Stephen Bruce — all new upon the scene and brimming with ideas for shapes and trimmings.

The newest of all is Frederick Jones, who came to New York to be a milliner only two months ago. A 31-year-old native of Norfolk, Va., he started working in a millinery shop there when he was 12, went on to study at the Fashion Institute of Technology, then worked in Philadelphia as a fashion coordinator, and finally got up the courage to give New York a try.

For his first collection of hats, he's making the blocks, ferreting out bits of leaves and lacquered cherries in the millinery district and sewing everything by hand.

"The workmanship has to be extra special," he said. "The insides of the hats should be as pretty as the outsides." And, indeed, many of the evening styles have silk linings that are stitched in as neatly as in the old days of made-to-order millinery.

He tends to favor sophisticated beiges, caramels and browns, in the small-brimmed shapes that once were called boaters and sailors but he also does the occasional broad-brimmed bravura style.

"I'm trying to get away from veils," he said. "Women look silly in veils for business or for running around the city. For dinner, they're fine. But I prefer the look of streamers."

family

Tangled Up in Wrong Tenses? Writers' Hotline Has an Answer

LITTLE ROCK, Ark. (AP) — Are you suffering from a dangling participle? Tripping over five-syllable words? Don't know where to put your comma?

In an age when many people would rather pick up the telephone than a book, Daniel Littlefield's English department at University of Arkansas at Little Rock (UALR) may have the answer: 501-569-3162, a writers' hotline.

The 25 English teachers at the university seem to welcome the queries they receive daily from stumped writers, lawyers and businessmen across the country.

"It's like creating Frankenstein," Littlefield says. "But we always have the perfect way out of this. We could always have our telephone taken out. As far as he knows, UALR is the only college in the country operating a writers' hotline.

The suggestion about disconnecting the phone was made in jest. He and his colleagues are pleased that about 30 callers consult them each week about the finer points of punctuation, spelling and grammar.

The writers' hotline became a fixture at the English department last February at the suggestion of Stuart Peterfreund, then an assistant English professor. Peterfreund now teachers English at Northeastern University in Boston.

Before February, the English department had received a smattering of queries about grammar and punctuation from local writers. Peterfreund said he thought an orderly way was needed to handle the questions, and the hotline was born.

It began as a service to Little Rock-area residents, and soon attracted national attention.

Nowadays, you can call the English department between 9 a.m. and noon on weekdays and get answers to questions about tenses, attribution and apostrophes. The calls are fielded by a secretary and transferred to a department faculty member.

"It's amazing. We get calls from New Jersey, New York and we had one last week from Bellingham, Wash.," Littlefield says.

The hotline has its regulars. They include a school system in Texas, a Miami lawyer and the staff of a newsletter at a Sandusky, Ohio, ball bearing plant.

"They ask questions about punctuation, usage, plural and possessive forms," he says. "They always seem pleased when we give them the information, and we really appreciate that."

Littlefield says he wishes other colleges would set up writers' hotlines.

"We believe that it is necessary for people in the 20th century to read and write the language. We're doing our part and would like to see others, too."

1847 Rogers Bros. Silverplate
OLD PATTERN REVIVAL
● Remembrance
● Old Colony
● Adoration
LIMITED TIME ONLY
Mail Orders given prompt attention
ROSE'S LTD.
JEWELERS
1317 DOUGLAS ST. DOWNTOWN
3-5

VICTORIA Fabric Shop LTD.
Just in Time for that New Suit or Coat
Harris Tweeds and Plains
Pure wool
70 cm wide
only ..... 14.98 m
Plain Quilted Cotton Blend
115 cm wide
Four fashion colours ..... 5.50 m
Terry Towelling
100% cotton
90 cm wide
7 colours to choose from ..... 3.98 m
Purr-Suede is Back Again!
Colours — tan, seal, brown, grey, blue and rust. 115 cm wide. ..... 11.98 m
Come see the rest of our new Spring fabrics as well
Between Yates and View at
1218 Broad St. 382-8541

COMMUNITY SILVERPLATE by Oneida
Made-to-order
SALE
● Lady Hamilton
● Coronation
SAVE 25% ON OPEN STOCK
Limited Time Only
MAIL ORDERS given prompt attention
ROSE'S LTD.
JEWELERS
1317 DOUGLAS ST. DOWNTOWN

Best Value
We offer unexcelled custom craftsmanship, expert service and installation — and factory to you prices. That's value. Call us today and see. YOU DESERVE THE BEST!
Beautiful custom drapes in as little as fourteen days.
SHOP AT HOME CALL 382-3243
Out of Town call collect
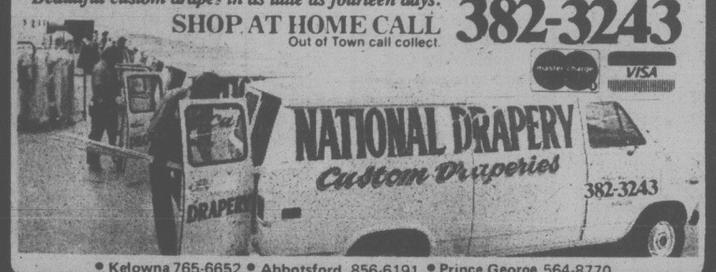

● Kelowna 765-6652 ● Abbotsford 856-6191 ● Prince George 564-8770

LAMP SHADES
Repaired or Made To Order
THE VICTORIA LAMPSHADE SHOP
493-B Burnside Rd. E. 383-1544

MacLAREN HEARING AIDS
Custom "IN THE EAR" AIDS
24-Hr. "Custom made earmold" service
Also all other models
"HEARING TESTED" by
JAMES A. DUNN C. LOUISE PARTON
Government Licensed Hearing Aid Dealer and Consultant
740 YATES ST. TRIAL PERIOD 382-4524
2-26

SERVING HUMANITY
FIRST MEMORIAL SERVICES LTD.
SERVING THE PUBLIC AND UNDERTAKERS FOR THE MEMORIAL SOCIETY OF B.C.
Announces the Opening of Our Newly Expanded Facilities
We would appreciate the opportunity to greet you and your family for the informal opening.
Sunday, March 11th
1:00 to 4:00 P.M.
Located near Nanaimo on the Cedar Highway,
Across from Cedar Community Hall
Adjoining the Cedar Valley Memorial Gardens
NANAIMO 722-3631 VICTORIA 658-5244 VANCOUVER 980-3451 ABBOTSFORD 859-1123
"Simplicity and Dignity in Funeral Arrangements"

ACCENT SHOPPES
HOME FASHIONS BED ● BATH ● KITCHEN
THIS IS ACCENT'S WEEKLY
BIG BUY!
FROM MON., MARCH 5th at 9:30 a.m. until SAT., MARCH 10th at 5:30 p.m. or while quantities last.
YOU CAN BUY . . .

SAVE UP TO 50% ON FASHION DECORATOR SHEETS

SIZE	REG.	SALE
TWINS	12.98 ea.	5.99 ea.
DOUBLES	16.98 ea.	7.99 ea.
QUEENS	23.98 ea.	10.99 ea.
KINGS	29.98 ea.	13.99 ea.
STD. CASES	11.98 pr.	5.89 pr.
KING CASES	12.98 pr.	6.29 pr.

Choose from an assortment of fashion percale sheets from Fieldcrest, Stevens and others. Some broken sizes. Wide assortment of patterns and colours. No iron 50% cotton/50% polyester.
OUR LOWEST PRICES EVER ON DOWN QUILTS
The new sonis design, for all over warmth. Cotton Cambric cover. European size 80"x54".
LIMITED QUANTITY
DOWN 89.00
DOWN/FEATHER 79.00
Did you know?
● That Accent Shoppes are the largest Canadian independent chain of stores specializing in Home Fashions for your bedroom, bathroom and kitchen.
● Complete customer satisfaction or money refunded.
We Reserve the Right to Limit Quantities
3-5
Accent Shoppes
home fashions for the bedroom, bathroom and kitchen
Estimates from our custom drapery service with no obligation
master charge CHARGEX
3960 Quadra St., Ph. 479-2812
STORE HOURS: MON.-THURS. 9:30 to 5:30
FRI. 9:30 'til 9:00, SAT. 9:30 to 5:00

PERM SPECIAL! FOR APPOINTMENT PHONE 477-8712
FOR MEN AND WOMEN
The NATURAL LOOK
HAIR DESIGN NEXT TO K-MART IN THE MALL
OPEN MON. 9-5
TUES.-FRI. 9-9
SAT. 9-5
$10 OFF
BRING IN THIS AD AND GET $10.00 OFF THE COST OF YOUR PERM (Plenty of Free Parking)
2-19

Sears Photography Studio
portraits passports frames
20 color portraits
12.95 total
• two 8x10's
• three 5x7's
• 15 wallet size

95¢ deposit
No limit on number of packages. Our selection of poses. 95c additional for each added person in portraits. Choice of backgrounds. Full package orders only. No age limit—adults and family groups welcome!
This offer good for portraits taken
March 5 through March 10
"One Hour passport service available"
3190 Shelbourne
Phone: 595-9111
Portrait Hours:
Mon., Tues. & Sat. 9:30-5:30
Wed., Thurs. & Fri. 9:30-8:00
We use Kodak paper... for a good look.
Sears
Satisfaction guaranteed or your money back.

Jogging Injures Knees: Doctor

SAN FRANCISCO (UPI) — Jogging can be harmful to the knees, a Minnesota orthopaedic surgeon told a convention of foot doctors.

Dr. Lowell D. Lutter, St. Paul, told the American Orthopaedic Foot Society conclave that 35 per cent of his clinic's running patients have sustained knee injuries in the past four years. Recovery time averaged around 40 days, he said.

Knee problems are for the most part related directly to abnormal foot positions, Dr. Lutter said, noting that although a foot is designed to handle stress, a runner places abnormally high demands on it.

"The runner who averages 30 minutes a day has an average of 27,000 foot strikes per workout."

He said a major answer was an orthotic insert in the shoe to help dissipate the stress.

King's
featuring:
SELBY
GOLD CROSS
AIR STEP
NICCOLINI
DUVAL
COBBIES
fine shoes for women
at 1453 DOUGLAS
King's

A large room needs large pieces for best effect

Surprises Give Rooms Fresh Look

Doing the unexpected and creating surprises when furnishing a home give a room a fresh, new look. An example is to use a furniture piece in more than one way, as a room divider in addition to storage or a closet made to house a desk. Imagination and experimenting does the trick.

Such an approach is seen in this master bedroom by interior designer Pat Yeiser. Conventionally the king size bed would have a headboard flanked by bedside tables and lamps on each side. But this long wall demanded more than that.

Instead of cluttering the space with assorted furniture items, two massive china-cupboards, usually found in dining rooms or living rooms, stand on each side of the bed. Their large proportions eliminate the need for a headboard. In fact, the wall functions as a headboard largely because of the cornice which stretches between the cupboards and frames the space.

The cornice is 19 inches from top to scalloped edge, and it only gives a one-unit look to the two cupboards, but conceals a fluorescent tube which illuminates the bed and eliminates the need for lamps.

On each side, the cupboards provide shelves for books and decoratives and the base cabinets, 24 inches deep, house concealed storage which can be used for extra bedding or clothing.

In fact, when used for clothing, these cabinets could eliminate the need for any additional furniture.

It's your funeral
So spare your family the added grief and confusion of funeral arrangements.
You can have the last word on the last thing in your life. Your funeral.
Protect your family from the stress of deciding your funeral arrangements.
You can specify a simple and dignified funeral, burial, cremation or memorial service. And it won't cost your family unnecessary expense.
It's your funeral. So have your wishes recorded now. Join the B.C. Memorial Society and take a worry off your mind. For the sake of the family you love.
Memorial Society of B.C.
Victoria Branch. 385-5214
To: MEMORIAL SOCIETY OF B.C.
519-620 View St.
Victoria, B.C. V8W 1J5
I. We are interested in the aims of the Society
I want more information
I wish to enroll now
Name(s)
Address
City/Town Postal code
Phone Amount enclosed
Membership is $5 for each adult
(No charge for children under 19)

Common ¢ents

By KATE MacQUEEN

A gemologist usually takes photos of your fine jewelry when appraising its value for insurance. You can take a leaf from his book and shoot several photos of each room in your home as proof of what you might lose in a fire or theft. It helps you remember each item. Close-up photos of your more valuable pieces help the insurance company determine replacement value.

★ ★ ★

Spring decorating on your mind? Before you decide on the new, do-it-yourself fabric-backed foils, you should know that a foil looks best in a room with limited natural or artificial lighting. Too much lighting in a room causes an unpleasant glare from the foil.

And reflections from the shimmering walls will change colors of your draperies and other fabrics in the room.

★ ★ ★

Meat stock for your next soup doesn't have to be made with only beef or chicken. Save all bones left over from mealtime meats (and the ones you bring home in a doggie bag), and simmer them all together. If you don't have time to bother with the bones, let your electric slow-cooker simmer them while you're away from home.

★ ★ ★

Read the package description on the fluorescent tube you need before handing it to a salesperson. You'll like the warm white more than the cool white. The warmer light adds a cozier look to a kitchen or bathroom. (Did you know that one 40-watt fluorescent tube puts out the same amount of light as a 150-watt bulb? And for half the electricity.

★ ★ ★

So you drive a for-sale used car to your mechanic for a check-out and he says repairs are needed. Take the list of needed repairs back to the seller and you have a good bargaining point for a lower price for the car. But have your mechanic do the repairs; he's no stranger to you. That good advice comes from a retired used car dealer.

★ ★ ★

Prevent wallpaper paste problems: For lump-free paste, mix paste powder with an electric handmixer. Wipe all wet paste from papered walls and woodwork. Wet past on paper walls will show when it dries, and wet paste on woodwork can eat through the paint.

★ ★ ★

Spider mites can be a common wintertime problem for houseplants. You'll know mites are present if you see grey, dust-like spots on leaves. Then you must spray with a miticide (other insecticides don't seem to work) and treat both sides of leaves again in ten days.

To keep mites off your plants, wash both sides of leaves with a mild soapy water.

★ ★ ★

Why assume every one of the apples, oranges or onions in convenient-to-tote mesh bags are good? Once you get a bagful home, it's inconvenient to take only one bad apple back to the store for a refund. Be picky; don't buy pre-packaged produce unless you can see that every piece is in top condition.

★ ★ ★

Don't throw it out: A hardwood cutting board that's rough and smelly needs only a good sanding with the finest of sandpaper and a rub-down with dry baking soda. Rubbing oil into the seasoned wood only makes it smelly again.

★ ★ ★

Every time you bang a front or back door closed, does a picture on the wall shift? To prevent marks on the wall and a possible fall for the picture, press a strip of self-sticking foam insulation across the back bottom of the picture frame.

Saba's
CAMEO Spring Sale

	Reg. Price	Sale
All Sheer Panty Hose Sandalfoot or reinforced toe.	1.75 pr.	3 prs. for 4.09
Regular Panel Back Reinforced toe. 4 sizes. Granville only.	2.25 pr.	3 prs. for 5.29
Queen (mini or maxi fit) Super Sheer Reinforced toe. S, M, L, XL. Panty and Hose-in-one Sheer, plain knit, 15 denier leg. Cotton gusset.	2.50 pr.	3 prs. for 5.85
Underflairs Panty and hose-in-one Sleek and Slim Control top, reinforced toe. Lace Panty Control top, cotton gusset. S, M, T.	3.95 pr.	3 prs. for 9.25
Cameo Stockings (not in Park Royal) Super Support stockings. Plain knit, extra stretch welt. Reinforced heel and toe.	5.50 pr.	3 prs. for 12.85
Cameo Knee Highs One size nylon stretch. Reinforced or sandalfoot.	79¢ pr.	3 prs. for 1.85

These styles are in all the popular "Cameo Spring Fashion Shades" at these tremendous savings in our stores at . . . 622 Granville, Park Royal and 1130 Douglas, Victoria

EATON'S
Save on a new wig during Eaton's 2-week wig trade-in

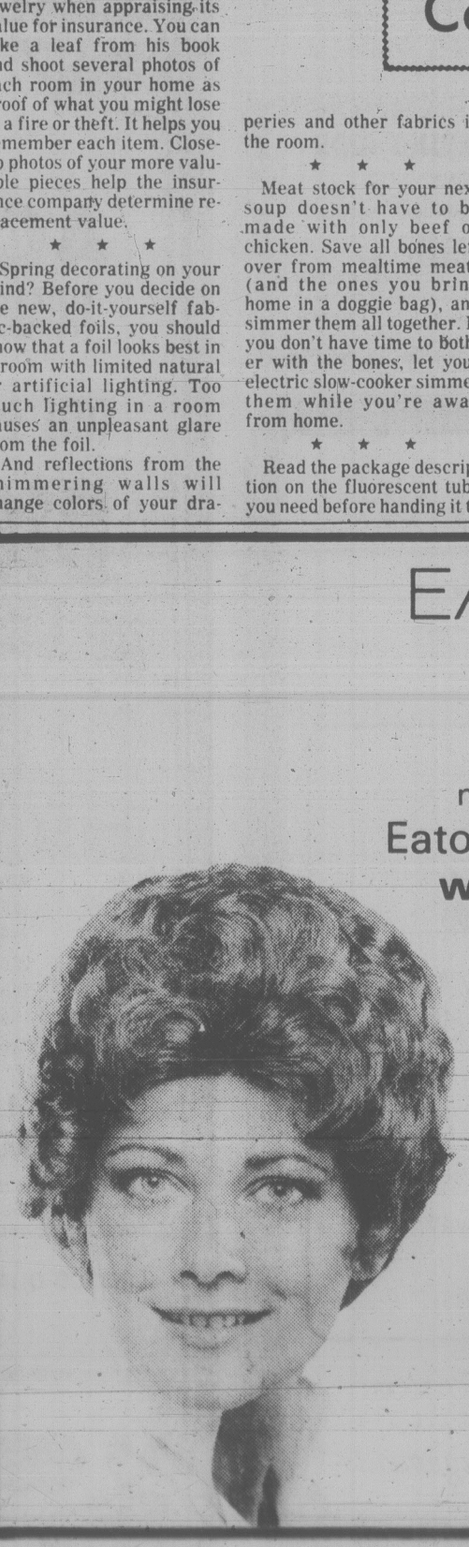

From now until Saturday, March 17, you can get 10.00 on your old wig when you trade it in on a new capless style wig worth 40.00 or up. (Our Christian Dior and New Dimension Collections are excluded). Choose your new wig from a large selection of mature, fashion and sophisticated styles. For sanitary reasons, all wigs taken in on trade will be destroyed. Wigs in dark to light shades of auburn, grey and frosted. Made of 100% mod-acrylic fibres. Only one trade-in against each purchase.
Wigs, Floor of Fashion

DRIVER EDUCATION
ADULTS
New Course Starting Every Month
Next Course Starts
Mar. 5, 1979
$50 Rebate on Completion
Phone 384-9824
Watson's Driving School
824 Johnson St.
TEENS

announcing - opening soon
Super Natural Foods
your complete natural food store
625 Johnson
BROAD
JOHNSON STREET
At the corner of Broad & Johnson
Bulk Grains, Nuts, Seeds, Fresh Produce, Fresh Juices, Vitamins & Much More!
WATCH FOR OUR GRAND OPENING DATE!

Lumping Over-65s Together Unfair, Wasteful

the fourth quarter
Leslie Holbrook

"The longer people live, the more different they become," says Dr. Bernice Neugarten.

"Lives fan out with time as people develop their own patterns of interests, choices and commitments, their own turning points in life.

"One has only to attend a school or college reunion to recognize how much more different people have become at age 45, say, than they were at 20. By age 65 they will have become more different still."

Dr. Neugarten, professor of human development, University of Chicago, and member of U.S. Federal Council on Aging, was keynote speaker at the recent Winter Conference of the Couchiching Institute of Public Affairs, the theme of which was "The Young-Old . . . a New North American Phenomenon."

In past pieces I have argued that lumping together everyone over the age of 65 represents a great disservice to we seniors. It is encouraging to see a growing recognition of the unfairness, wastefulness and stupidity of such generalizations.

Neugarten puts it this way: "The lengthening life cycle has lead to appearance of what I have named the young-old, as distinguished from the old-old.

"The young-old seek meaningful ways to use their time. Some want to work, some seek self-fulfilment through education or through various types of leisure, some seek new ways of serving their communities.

"While most of these young-old are in their late 50s, 60s and 70s, and while most of the old-old are in their late 70s, 80s and 90s, it is not age which is the relevant factor. Some 80-year-olds are more vigorous and youthful than some 60-year-olds.

"And it does not help much in predicting a person's health or marital status or economic status or interests or life style to know that he or she is 60 rather than 50 or 70 rather than 60.

"That is what gerontologists mean when they say that in the second half of life — just as is true throughout the whole long period of adulthood — age is a poor predicator of performance."

Neugarten believes we are moving toward an age-irrelevant society as we become accustomed to such things as the 70-year-old student, the 30-year-old college president, the 65-year-old father of a pre-schooler, a 22-year-old elected politician and an 80-year-old businessman still going strong.

"The age of retirement is becoming more blurred," she says, "as people retire from one job, take on another, then retire again; or who phase out their work lives gradually, moving from full-time to part-time employment. Retirement is not such a clear-cut transition as we formerly considered it."

To adjust to this changing scene, new kinds of work arrangements are needed. There should be more part-time jobs, flexible working hours and days, improved working conditions, phased retirement and so on, to create not a longer work life for everybody but greater options for all.

We should ignore age differences wherever practicable and focus on more relevant dimensions of human differences. Age is not an important factor in most activities.

Send comments and questions (stamped, addressed envelope for reply) to *Victoria Times*, c/o Box 1506, Guelph, Ont. N1H 6N9.

Rabbit Starts But Falters

wheels
By MICHAEL LAMM

DEAR MIKE: Here's a lulu for you. My 1976 VW Rabbit starts readily on the coldest mornings, but out on the highway the engine stalls. It seems to be starving for gas. It loses power, slows down, and finally quits. Yet it always starts right back up again. The car can go different distances between these spasms — sometimes 50 miles, sometimes only five. My dealer has changed the fuel filter and pump and has blown out the gas lines. He hasn't tested the carburetor because he doesn't feel that's the problem. What do you say? — STALLING AROUND

DEAR STALLING: I say check the carburetor for foating debris in the bowl. Also check the gas tank for the same.

DEAR MIKE: For the past several months, I've smelled a noxious engine odor inside my 1971 Le Sabre. It comes into the car through the heater vent underneath the dashboard. I've had the exhaust system checked for leaks, and the heater box as well. No one has been able to trace the problem. Hope you can help me. — FUMED OUT

DEAR FUMED: Often blow-by (oil fumes) escapes from the engine. Then, if the car has hidden windshield wipers and if the rubber gasket at the rear lip of the hood is bad, these fumes make their way into the air intake for the ventilation system. I suspect that's what's happened in your case. My suggestions are: (1) Check your PVC valve and its connections to be sure blow-by fumes are being carried back into your intake mafifold; (2) Check your hood lip seal to be sure there's no underhood air entering your ventilation system.

DEAR MIKE: Could you please dispel a source of frustration for new-car shoppers like me? A number of dealers now offer various car-finish treatments that are supposed to penetrate the paint and give a three-year polish. The dealer adds $150-$200 to the delivered price of the car, and in some cases you get no choice — it's already there when you check the sticker. My question is, does this stuff really work, and is it worth the rather stiff price? — GLASSY EYED

DEAR GLASSY: I've seen these dealer-applied coatings and glazes advertised, but I've had no experience with them. Could readers who've bought cars with these paint treatments please write me and give me their opinions and experiences? I'll pass the word along in a future column.

Please send your automotive questions to On Wheels, Box 7607-B, Stockton, Calif. 85207. Owing to the volume of mail, not all letters can be answered personally. Those of broadest reader interest appear in columns.

dear abby

DEAR ABBY: I just lost the only man I ever loved. When I came home last evening I found a note from Jimmy saying, "Goodbye" — after we lived together for a year.

In his note he said that my job was changing me into a hard person, and he couldn't ask me to quit because he thought it was what I really wanted to do. (It's not true. I hate my work, but the money is too good to pass up.)

Abby, I am a prostitute. The money helped pay our bills. Jimmy's job didn't pay much, and we needed the bread.

I know there will never be another man in my life like Jimmy. He loved the real me — not just my body.

Should I quit my profession and go after him? I know he still loves me.

Please don't say where this letter is from. My father is a minister and my folks don't know what I do for a living.

— WORKING GIRL

DEAR GIRL: Quit your job and go after him. Jesus forgave a woman in your profession. Could Jimmy do less?

DEAR ABBY: Your advice to SPARKLING, who feels that her engagement ring is "on loan," disturbed me. (The ring was purchased by her fiance's mother and given to her with the understanding that in the event of a divorce, it would be returned.)

Abby, a marriage that begins by working out a possible divorce settlement doesn't sound like it has too much going for it. And returning Mama's ring — as you suggest — just might speed up a split.

The first year of marriage is hard enough without playing hot potato with an engagement ring.

I say SPARKLING should keep the ring. It, like her husband, now belongs to her — not Mama. — LAURIE

DEAR LAURIE: A marriage with the divorce settlement worked out in advance is sometimes preferable to one without, should the couple split. (And today, one in three do.) I still think since SPARKLING feels that her engagement ring is "on loan" she should return it and do without until her husband can buy her one.

DEAR ABBY: Regarding the letter from the woman who was disgusted with stupid TV commercials: She asked, "What ever happened to those wonderful free samples companies used to send out to acquaint people with their products?"

Well, I know what happened to several cases of free samples that should have been delivered but weren't.

They were taken home and kept in the family

— DISGUSTED

DEAR DISGUSTED: If you are absolutely sure of your facts, the person responsible for delivering those free samples should be reported.

DEAR ABBY: Do you happen to know what the Alcoholics Anonymous credo is? It starts, "Oh, God, grant me the ability to accept the things I cannot change . . ."

— DEPRESSED

DEAR DEPRESSED: God grant me the serenity to accept the things I cannot change, Courage to change the things I can, And wisdom to know the difference.

DEAR ABBY: I want to thank you for turning me on to what I consider the best place for a young man to met a nice young woman. In church!

I wrote to several local churches, asking if they sponsored any social groups for young adults. The response was amazing. Within a month I had become involved in three different groups — Lutheran, Methodist and Nazarene — all interesting and well-attended.

Now my evenings are filled with a variety of activities — potluck dinners, dances, bible studies, to name a few. I have met several eligible, intelligent and beautiful young women. (And they're not prudes, either.)

For every lonely man reading this, there are probably two lonely women wishing they could meet him. No more singles bars for me. I've got all I can handle now. In case you're wondeing, I'm a 27-year-old physician.

DOC

DEAR DOC: Your prescription will send a lot of people to church. (Especially those who never had a prayer.)

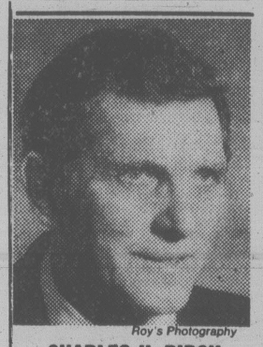

Roy's Photography

CHARLES H. BIRCH
Cert. Ed.

Mr. Birch has been appointed Dean of the Lower School, at St. Michaels University School, in succession to Mr. N.C.B. Creek, M. A. (Cantab), who will assume new and senior responsibilities in the Upper School this coming fall.

Mr. Birch will be directly responsible for the academic standards and all-round development of the Grade 1 to 7 boys in the Junior School, formerly St. Michaels, situated in South Oak Bay.

Mr. Birch was educated in Britain and, after flying training in Canada, was commissioned in 1942 as a pilot in the Fleet Air Arm of the Royal Navy. After five years service, mostly in Europe and the South Pacific, he entered Chester College, England, where he specialized in elementary education.

He brings to his new position over twenty-five years experience of schoolmastering and administration, and an enviable reputation. His many former pupils, and their parents, will testify to his character, integrity and warmth.

Mr. Birch is married, with three children, and is a gifted artist

P.S. OUR FIRST SHIPMENT OF
New Spring Suits
has just arrived from London, England. Beautiful pure wool knits, fully lined. ... $150.00
Gorgeous tweeds in all the latest styles and shades. ..... $195 to $220
exclusive to:
PICCADILLY SHOPPE
1017 GOVERNMENT ST.
10% DISCOUNT FOR OUR SENIOR CITIZENS and DISABLED
3-5

SPA EUROPEAN FITNESS CENTRE

Trying to lose weight! without drastic dieting, SPA is the answer! Regular exercise with proper equipment and professional supervision will help you take off pounds and inches.
Open 7 days a week
Mon. to Fri. 10a.m.—10p.m.
Sat. & Sun. 10a.m.—6p.m.
IN CELEBRATION OF OUR NEW NORTH SHORE SPA
2 Memberships for the Price of 1
FOR LIMITED TIME ONLY
AVAILABLE IN ALL LOCATIONS.
2-27
HILLSIDE SHOPPING CENTRE
595-5252
BROADWAY 736-9888 2405 W. Broadway
CAMBIE 266-2371 5655 Cambie at 41st
RICHMOND 278-9796 641A Buswell
NORTH SHORE — NEW! 986-5201 Int. Plaza Hotel, Marine Dr.
BURNABY — NEW WEST 435-3385 5500 Kingsway
SURREY — DELTA 581-1104 14863-108th Ave.
B.C. Owned & Operated

"New To You Fashions" at Repeat Performance
2027 Oak Bay Ave., at Foul Bay Rd.
(located in the Oak Bay Mall)

LADIES . . . We will sell your quality Spring fashions, shoes, handbags and accessories on a consignment basis. Items accepted MUST be in immaculate condition and preferably on hangers.
Drop around and browse in our re-sale Shoppe — you'll be pleasantly surprised.
"We Sell to You and For You"
11-5 p.m. (Closed Mondays) 3-5 595-5432

BIG DEAL DISCOUNT SALE
20% OFF ALL MERCHANDISE IN OUR STORE NO SECONDS— ALL REGULAR PRICED GOODS
BATH
- Australian, English, Italian, French acrylic bath brushes, towel bars, rings and accessories.
- Borg, Counsellor, Hanson bath scales.
- Largest selection of shower curtains under one roof on Vancouver Island.
- Scented drawer liners, hangers, pomanders.
- Natural and Loofah sponges, mitts and back straps.
- Medicine cabinets, space savers, Johnny Poles, open and covered shelves.
- Bard's ladies and Caufield men's robes.
- Ladies' and men's slippers for home, pool and sauna.
- Plain and pattern inflatable bath pillows.
- Wooden ware waste baskets, towel bars, rings, soap dishes, toothbrush holders.
- Earthenware, china, ceramic, plastic wall and counter bath accessories.
- Fieldcrest, Cannon, Martex, Caldwell, Jenny Jones bath mats, tub mats, lids, tank sets, bath towels in all sizes and colors.
- Wood, plastic and padded toilet seats.
- Towel stands, towel trees, tables, benches, back-to-door racks.
- Sachets, soaps, colognes, bubble baths.
- Oriental wickerware, hangers, shelves, baskets, hampers, magazine racks.
- Mirrors, plant stands, etc.
- Safe-T etch non-slip formula for bathtubs.
- Metal shower caddies, drip-dri rods, tension rods.
- Kirsch towel bars, towel rings, shower bars, soap dishes, toilet holders, switch plates.

KITCHEN
- Kenberry kitchen gadgets, slicers, corers, peelers, tongs, openers, beaters, spatulas, servers, forks, skewers.
- Felt date calendars, children's growth charts.
- Wicker place mats, napkin rings galore.
- Unique local ceramic kitchen handicrafts.
- Frog and mushroom cleanser and talcum holder.
- Cookie jars, jam dishes, salt and pepper, etc.
- Kitchen guides, accordion recipe files and cards.
- Cannister sets, chefs and frozen food knives.
- Salad sets, toaster covers, cutting boards, mugs.
- Ketco teak napkin rings, salad bowls, trays, salt and pepper, coaster sets, wine racks, condiment sets, salad tongs and servers.
- Fabric and plastic tablecloths, tea cosies, place mats and bun warmers.
- Ironing board covers, clothespin bags, egg cups, graters, etc.
- Kitchen Devil's Sheffield surgical steel knives.
- Onion soup bowls in a basket.
- Coffee pots, tea sets, juice sets.
- Nitty Gritty cookbooks, chippers, choppers, shredders, jiggers, corkscrews.
- Rosti salad bowls, egg cups, mix jugs, spoons, ladles, forks, spatulas, salad servers, kitchen tongs, butter boxes, etc. Heavy duty special Danish plastic in fantastic colors.
- Lattice napkin holders, spoon caddies, plastic and metal trivets.
- Tea towels, butcher bib, half aprons, oven mitts and pot holders.

GIFT IDEAS FOR ANNIVERSARIES, BIRTHDAYS, SHOWERS & WEDDINGS
Sorry, No Refunds or Deposits on Sale Items
Exchange and Store Credit Notes Welcome
CHARGEX VISA
James Bay Square
BATH & KITCHEN
IN THE NEW JAMES BAY SQUARE
10—435 SIMCOE ST. AT MENZIES 385-2523
Free Covered Parking Behind Safeway

FINAL WEEK
Colony MOTOR INN
TONI SINCLAIR SHOW
FROM 8:30
THE NEW LOUNGE
3-10

OAK BAY
VILLAGE SHOES
VILLAGE SHOES II
2238 OAK BAY AVE.
210-1551 CEDAR HILL X RD.
SALE SALE SALE SALE SALE SALE
BIG BUY
SAVE 25-40%
HANG TEN SANDALS
2 styles, color range blue, red, beige and black. (Village Shoes II navy, red, beige only.) Sizes 5½-10.
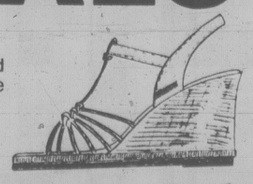
3 styles, colour range beige, navy and black. Sizes 5½-10. (Oak Bay Village Shoes only.)
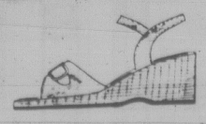
SALE PRICE — ALL 11.95
3 Days only—Mon., Tues., and Wed.
3-5
CHARGEX VISA

MARCH 5-9
IS GOD DEAD?

DR. VIRGIL TROUT
Executive Director: International Foundation of Religious-Scientific Research
Guest Speaker: On over 300 Campuses throughout U.S.A., Asia, Europe and Canada.
Specialty: Philosophy of Science in relation to Christian thought
Seminar on the EXISTENCE OF GOD

Student Union Building Theatre University of Victoria 12:30-2:30 p.m.
CHURCH OF CHRIST
3460 Shelbourne St., 7:30 p.m.
Contact: Ronald Surry 592-4914

P.S.
CLEARANCE
OF LADIES
KNITTED SUITS
in a good variety of sizes, colours and styles.
SPECIAL PRICE $65.00
PICCADILLY SHOPPE
1017 Government St.

FAMILY CIRCLE

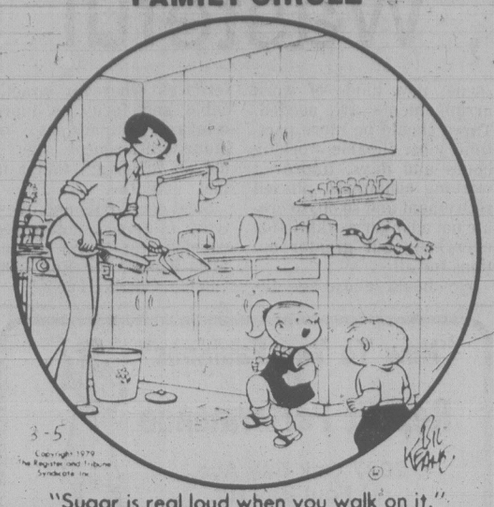

"Sugar is real loud when you walk on it."

DENNIS THE MENACE

"I ONLY CHEWED ON ONE SIDE OF MY MOUTH!"

"BRUSH THEM ALL ANYWAY!"

WINNIE THE POOH

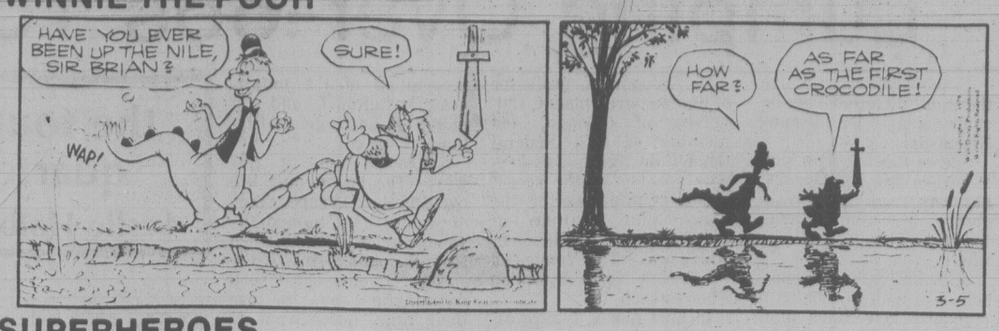

SUPERHEROES

HAGAR

PEANUTS

MISS PEACH

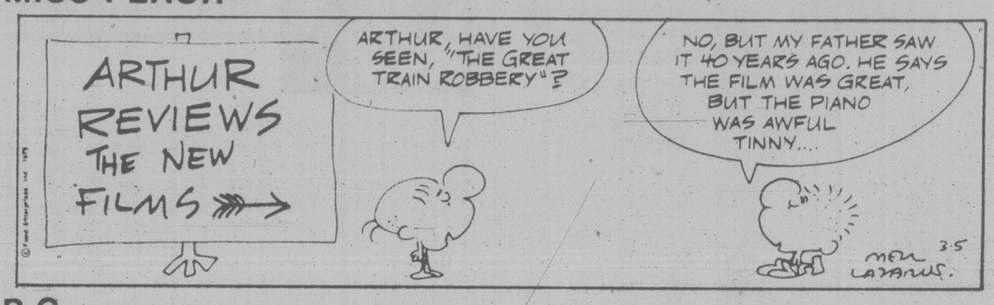

B.C.

WIZARD OF ID

NANCY

MARK TRAIL

Contract Bridge : B. Jay Becker

South dealer.
North-South vulnerable.

NORTH
♠ —
♡ A Q J 5 4
◇ K 9 7 3 2
♣ Q 8 4

WEST	EAST
♠ K Q 9 3	♠ A 8 7 6 5 2
♡ —	♡ 9 7 3
◇ 10	◇ A 8 6 4
♣ K 10 9 7 6 5 3 2	♣ —

SOUTH
♠ J 10 4
♡ K 10 8 6 2
◇ Q J 5
♣ A J

The bidding:

South	West	North	East
1 ♡	2 ♠	2 NT	Pass
3 NT	4 ♠	4 ♡	Dble

Opening lead - king of spades.

Psychics generally lose more points than they gain, but occasionally they produce a sensational triumph. This famous hand features a successful psychic by Harold Ogust in the U.S.-Great Britain match in 1960.

Ogust was North and was playing with Howard Schenken against Britain's Terence Reese and Boris Schapiro. Schenken bid one heart and Schapiro overcalled two clubs.

At this point Ogust made the highly irregular bid of two notrump, deliberately suppressing his marvelous trump support for partner in order to create the impression that he had an everyday notrump type of hand.

Reese, gazing at his misfit in clubs, elected to pass, and Schenken — unaware of the true nature of Ogust's two notrump bid — raised his partner to three notrump, Schapiro, his eye on the vulnerability, now bid four clubs, knowing that he could not be seriously hurt with his eight-card suit.

Ogust then bid four hearts. Reese, having been silent up to this point, doubled — partly on his two aces and partly because Schapiro had contracted for ten tricks all by himself. Everybody passed and Schenken made the contract with an overtrick.

Ogust obviously took the opponents by surprise. Moreover, his strategy proved to be phenomenally successful when later analysis revealed that East-West could have made a grand slam in spades against any defense!

The British pair must have done something wrong. Maybe East should have bid three spades over two notrump, or four spades over four hearts. Or maybe West should have bid for spades over four hearts doubled.

But regardless of who at fault, there is no doubt that Ogust's two notrump bid was magnificently timed. Measured by the outcome, his psychic was a scintillating success.

WORDY GURDY

BY TRICKY RICKY

Every answer is a rhyming pair of words (like FAT CAT and DOUBLE TROUBLE), and they will fit in the letter squares. The number after the definition tells you how many syllables in each word. To win $10, send your original rhymes with your definitions to this newspaper. All entries become the property of UFS, Inc.

1. Corpulent urchin (1)
2. City outside of China (1)
3. Egyptian spinner (2)
4. Inferior hornless Angus bull (2)
5. African cat's three-legged stands (2)
6. Fat man's masseuse (2)
7. Sorry about the science of life (4)

Thanks and $10 to Frank Herman Jr. of Stoughton, MA for # 5. Send *your* entry to this newspaper.

ANSWERS: 1. FAT BRAT 2. HONG KONG 3. CAIRO CYRO 4. SHOOBY DOOBIE 5. CHEETS TRIVETS 6. BLUBBER RUBBER 7. BIOLOGY APOLOGY

3-5

1979 United Feature Syndicate, Inc.

LITTLE PEOPLE'S PUZZLE

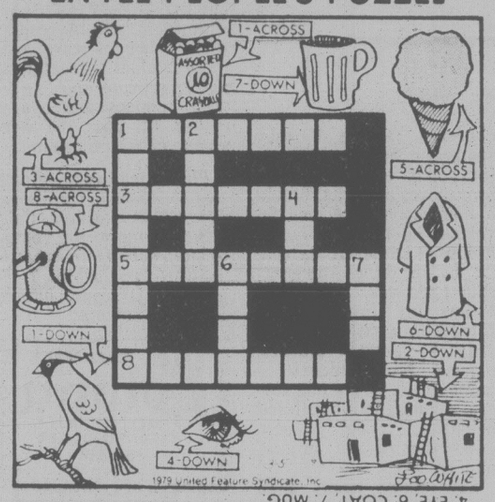

ANSWERS: ACROSS—1. CRAYONS, 3. ROOSTER, 5. ICE CREAM, 8. LANTERN. DOWN—1. CARDINAL, 2. ADOBE, 4. EYE, 6. COAT, 7. MUG.

CRYPTIC CROSSWORD

ANSWERS TO FRIDAY'S PUZZLE

ACROSS
1 Bear
3 Commerce
9 Express
10 Named
11 Keep on trying
13 Inside
15 Repeal
17 Paper wedding
20 Rooks
21 Inroads
22 Badinage
23 Sees

DOWN
1 Breaks in
2 Apple
4 Onsets
5 Moneylenders
6 Romance
7 Eddy
8 Second person
12 Elegists
14 Sea-lord
16 Awning
18 Irate
19 Crib

CLUES
ACROSS
1 A moody arrangement? (11)
9 It helps a cobbler break the law (3)
10 A bus driver's top gear? (6,3)
11 There could be such a number (5)
13 See the bishop's concern (7)
14 Comes to a similar conclusion (6)
16 In a new role it makes no attempt to hurry (6)
18 Eastern organisation deserving to be taken seriously (7)
19 Once more makes a profit (5)
20 Take an old gas-light to pieces? (9)
21 Mixed type of food? (3)
22 Hair oil put on the soil to make things grow! (3,8)

DOWN
2 Fifty follows forty-nine? Well, no! (3)
3 Father gets through one daily, probably (5)
4 And in streets they may sell newspapers (6)
5 How to sing a piece written in quavers (7)
6 Carthorse maybe will support a number of players (9)
7 Get on good terms and enrol people in the Quakers (4,7)
8 Proud people keep them up (11)
12 Words to conjure with (3,6)
15 Stone isle (7)
17 Unusually astute piece of work by an artist (6)
19 Swears and raves about (5)
21 Elegant female writer (3)

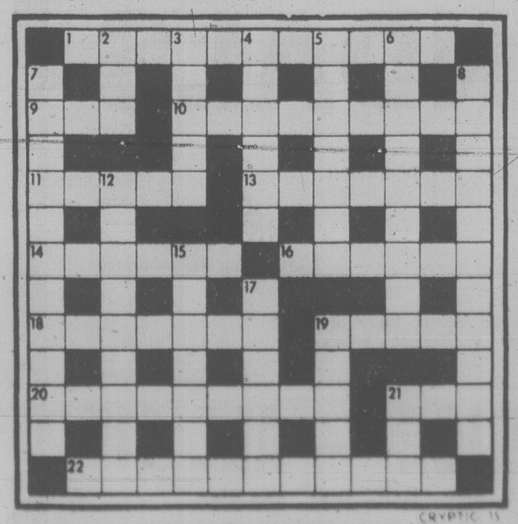

SOLUTIONS TUESDAY

YOUR HOROSCOPE

Astrological Forecast for Tuesday, March 6
By SYDNEY OMARR

ARIES (Mar. 21 - Apr. 19): Emphasis on completing transaction. You learn about land, property values. You reach beyond current expectations. You gain added recognition as you sense pulse of public. Aries, Libra figure in scenario. Leave no loose ends.

TAURUS (Apr. 20 - May 20): You have opportunity to test new ideas, concepts, products. Be selective — choose quality. Leo, Aquarius figure prominently. Accent flexibility, willingness to experiment, to put views on paper, to distribute data.

GEMINI (May 21 - June 20): Intuitive flash can lead to financial gain. One who cares for you wants more personal attention. Aquarius, Cancer, Leo individuals figure prominently. Family member discusses money, missing items. Be attentive, but don't get involved in endless red tape, fruitless arguments, actions.

CANCER (June 21-July 22): You shake off apparent setback and transform it into stepping-stone for victory. Cycle high — take initiative, stress original approach, independence, pioneering spirit. You will have reason to celebrate. Gemini, Sagittarius, Leo persons figure in scenario.

LEO (July 23 - Aug. 22): You feel "trapped" due to circumstances, possibly confinement to home or hospital. Something positive could result if you get second emotional wind. Utilize time to blueprint potential. Take notes, make list of those to be contacted with ideas, proposals.

VIRGO (Aug. 23 - Sept. 22): Emphasis on transforming desires into actualities. Means your dreams can come true. Creativity, change, speculation, romance of intensified relationship — these are headlined. Gemini, Sagittarius and another Virgo figure in scenario.

LIBRA (Sept. 23 - Oct. 22): Surge of "good fortune" results in elevation of position. Plainly, you get chance to show your best side. Someone in authority pulls strings, makes room for you. You get backing, additional funds. Family celebration is on tap.

SCORPIO (Oct. 23 - Nov. 21): What appears "long ago and far away" is closer than might be imagined. Spiritual enlightenment colors responses, actions. Be definite concerning objectives, goals. Visit one confined to home, hospital. Pisces person plays key role.

SAGITTARIUS (Nov. 22 - Dec. 21): Dig beneath surface indications. You could come up with answers leading to financial gain. Partner or spouse figures prominently. Accent on taking ring roads, reaching destination by going around obstacles. You'll understand!

CAPRICORN (Dec. 22 - Jan. 19): Accent on taking long-range view, avoiding direct confrontations, winning rather than forcing your way, be aware of fine print in legal documents. Finish rather than initiate project. Defer to desires of one close to you.

AQUARIUS (Jan. 20 - Feb. 18): Strive for new avenues of expression. You will be free of drudgery. Key is to be independent minus arrogance. Job, service, health grab top of agenda. Another Aquarian — and a Leo — figure prominently. Take special care if lifting heavy objects. Caution, pacing become twin allies.

PISCES (Feb. 19 - Mar. 20): Accent on excitement of discovery, swift changes, speculative ventures. Hunch pays off — follow through on inner feelings. Love is in picture, but be sure logic gets a hearing. Means don't succumb to mere whispers of "sweet nothings."

IF MARCH 6 IS YOUR BIRTHDAY you have unusual voice, sensitivity, determination, an appreciation for the arts, fine food, luxury items. Taurus, Libra Scorpio persons play key roles in your life. September could be your most important month of 1979, a year of production, intensity, more responsibility, authority and greater rewards. If single, you could make marriage commitment. If married, there might be an addition to family. Married or single, you invest in your own ideas, talents and could be in business for yourself. Social life accelerates in April . . . you'll travel, locate what has been missing and increase earnings.

FUN WITH FIGURES

By J. A. H. HUNTER

The boys had slipped into the house and up to their room without being seen. "Did you spend all your 20 bucks?" Doug asked.

"All except this," Ron replied, showing his brother a few coins. "And all on Mom and Dad, but his gift was just double hers."

"Well, I spent $2.50 more on Mom than on Dad," said Doug. "So together we spent $4 more on him than on her."

How much has Ron spent on his parents?

(Answer tomorrow)

Friday's answer: Charlie answered 13 questions correctly.

C-1

CLASSIFIED ADVERTISING

Vancouver Island's Largest Shopping Centre in Print

386-2121
Monday through Friday 8 a.m. to 6 p.m.
Saturday 8 a.m. to 5:30 p.m.

386-2121
Monday through Friday 8 a.m. to 6 p.m.
Saturday 8 a.m. to 5:30 p.m.

CLASSIFIED ADVERTISING

Combination advertising must appear first in the Daily Colonist and then in the Victoria Times without change.

RATES

All rates quoted are for insertion in both the Daily Colonist and Victoria Times.

SPECIAL PRIVATE PARTY WORD RATES
10 word minimum
1 or 2 days
14c per word per day
3 to 5 consecutive days
11.50c per word per day
6 consecutive days or more
9.50c per word per day

Real estate, mobile home, rental, clubs, organizations and business advertising does not qualify for these rates.

GENERAL WORD RATES
10 word minimum
1 or 2 days
18c per word per day
3 to 5 consecutive days
14.50c per word per day
6 or more consecutive days
12.50c per word per day

SEMI-DISPLAY LOCAL RATES
Any advertisement which varies from 6 pt. regular classified style shall be considered semi-display.
14 agate lines per column inch.
1 or 2 days
65c per agate line per day
3 to 5 consecutive days
58.50c per agate line per day
6 or more consecutive days
52c per agate line per day

NATIONAL AND OUT OF PROVINCE RATE
Regular Classified 19c per word. Semi-Display 75c per agate line. 14 agate lines per column inch.

BIRTH NOTICES
Up to 30 words $3.75
Each additional word 14c

DEATH NOTICES, MEMORIAL NOTICES AND CARDS OF THANKS
56c per count line per day
3 consecutive days
48.50c per count line per day

PRIVATE BOX NUMBERS
$3.25 except Help Wanted Advertisement, $5.00 which includes a Position Filled Advertisement.

Contract rates for local businesses available on request.

CLASSIFIED ADVERTISING COPY DEADLINES

TEMPORARY ADVANCE DEADLINES for some contract and large semi-display advertisers are now in effect. Phone 382-7211, Local 153, for details.

REGULAR CLASSIFIED advertising may be placed in The Daily Colonist and Victoria Times up to 5 p.m. the day prior to publication.

SEMI-DISPLAY advertising may be placed in The Daily Colonist and the Victoria Times up to 3 p.m. the day prior to publication.

CLASSIFIED SERVICE FOR DUNCAN COWICHAN VALLEY AND CHEMAINUS

Classified Ads placed through Duncan office before 3:00 p.m. will appear in the following day's papers.

746-6181

TERMS OF PUBLICATION

F.P. Publications (Western) Limited shall not be liable for non-insertion of any advertisement beyond the amount paid for such advertisement.

In the event of error occuring the liability of F.P. Publications (Western) Limited shall not exceed the charge for the space actually occupied by the item in question.

All claims on error in publication shall be made within 12 hours thereafter and if not made shall not be considered. No claim will be allowed for more than one incorrect insertion not for errors not affecting the value of advertisement.

All estimates of cost are approximate. Advertisers will be charged with space actually used.

All advertising copy will be subject to the approval of the Victoria Press, who reserve the right in its sole discretion to classify, reject or insert copy furnished.

All advertisements must comply with the British Columbia Human Rights Act. This act states no advertisement may state or imply a preference, limitation or specification on the basis of an applicant's race, religion, colour, marital status, ancestry, place of origin, age; or sex (unless the matter relates to the maintenance of public decency AND prior approval has been obtained through the Human Rights Branch).

While every endeavor will be made to forward replies to box numbers to the advertiser as soon as possible, we accept no liability in respect of loss or damage alleged to arise through either failure or delay in forwarding such replies, however caused, whether by negligence or otherwise.

NOTICE OF COPYRIGHT

(Full-complete and sole copyright in any advertisement produced by F.P. Publications (Western) Limited is vested in and belongs to F.P. Publications (Western) Limited, provided, however, that copyright IN THAT PART AND THAT PART ONLY of any such advertisement consisting of illustrations, borders, signatures or similar components which is, or are, supplied to Victoria press by the advertiser in the form of reproduction proofs, veloxs, engravings, etc., and incorporated in said advertisement shall remain in and belong to the advertiser.

BUSINESS OFFICE HOURS

Monday to Friday
8:30 a.m. to 5 p.m.

Mailing Address:

Victoria Press
P.O. Box 300
Victoria, B.C.
V8W 2N4

PHONE DIRECT

386-2121
TO PLACE YOUR CLASSIFIED ADVERTISEMENT

CLASSIFICATION INDEX

VITAL STATISTICS
1 Births
8 Cards of Thanks

THE FOLLOWING SEVEN CLASSIFICATIONS ON THE LAST PAGE OF CLASSIFIED
305 Deaths and Funerals
308 Cards of Thanks
312 Florists
310 Funeral Directors
309 In Memoriams
313 Miscellaneous
311 Monumentals

NOTICES
14 Announcements
16 Catering, Banquets and Reception Rooms
15 Coming Events and Meetings
20 Lost and Found
17 Restaurants
18 Places to Visit

EMPLOYMENT
28 Employment Service
21 Help Wanted — General
22 Office Help
26 Part Time — Temporary Help
24 Sales Persons and Agents
30 Situations Wanted
23 Skilled Trades
25 Teachers

BUSINESS SERVICES AND DIRECTORY
36 Business Services and Directory

PERSONAL SERVICES
33 Bands, Musicians and Orchestras
40 Business Personals
43 Dancing
42 Education
71 Music Teachers
39 Personals
34 Pre-Recorded Music
32 Trade Schools
38 Travel

MERCHANDISING
83 Aircraft
117 Antiques and Arts
78 Bicycles
80 Boats and Marine
65 Building Supplies
93 Cameras, Supplies and Photo Finishing
127 Chicks, Poultry, hatching Eggs, Supplies
101 Children's Miscellaneous
135 Farm Implements
60 Fuel
97 Furniture
120 Garden Supplies
99 Groceries, Meats and Produce
130 Heavy Equipment and Machinery
128 Livestock, Supplies and Events
100 Miscellaneous for Sale
103 Miscellaneous Wanted
109 Miscellaneous to Rent
77 Motorcycles
70 Musical Instruments
125 Pets and Supplies
96 Ranges, Stoves and Furnaces
92 Sporting Goods
81 Sailboats
115 Swaps
63 Timber
98 TV, Stereo, Radio Sales and Service
112 Wanted to Rent, Miscellaneous
116 Coins and Stamps

AUTOMOTIVE
155 Automobile Financing and Insurance
164 Auto Body and Painting
162 Auto Repairs, Service and Towing
168 Campers, Trailers and Motor Homes
166 Cars and Trucks Wanted
150 Cars for Sale
151 Sports, Import Cars
148 Lease Vehicles
149 New Car Directory
160 Parts, Accessories
158 Tires
154 Trucks, Buses and Vans
156 U-Drive and Auto Washing

ACCOMMODATION
185 Convalescent and Rest Homes
175 Hotels
178 Summer Homes, Cottages and Resorts
181 Tourist Accommodation

RENTAL
201 Apartments to Rent, Furnished
200 Apartments to Rent, Unfurnished
202 Furniture to Rent
203 Apartments Wanted
206 Duplexes to Rent
207 Duplexes Wanted to Rent
215 Halls, Warehouses, Stores and Offices to Rent
197 Housekeeping Rooms to Rent
199 Housekeeping Rooms Wanted
211 Houses to Rent, Furnished
210 Houses to Rent, Unfurnished
212 Houses Wanted to Rent
190 Room and Board
191 Room and Board Wanted
193 Rooms to Rent
194 Rooms Wanted
204 Shared Accommodations

FINANCIAL
155 Automobile Financing and Insurance
233 Mortgage Loans and Insurance
234 Mortgages for Sale
230 Personal Loans and Insurance
235 Wanted to Borrow

REAL ESTATE
280 Acreage for Sale and Wanted
240 Business Opportunities
241 Business Opportunities Wanted
247 Commercial or Industrial Properties
258 Condominiums
253 Country Homes and Properties
270 Exchange Real Estate
290 Farms for Sale and Wanted
263 Garages for Sale, Rent, Wanted
293 Gulf Island Properties
250 Houses for Sale
265 Houses Wanted to Buy
295 Listings Cancelled
268 Listings Wanted
271 Lots for Sale
294 Mainland and Out-of-Province Properties
169 Mobile Homes and Parks
273 Property for Sale
274 Property Wanted
244 Revenue Property
245 Revenue Properties Wanted
259 Townhouses
285 Up-Island Properties
256 Waterfront Properties

SUBSCRIPTION RATES

Wherever carrier service is maintained, $4.00 per month.

By mail — Vancouver Island and Gulf Islands, $6.00 per month, $17.50 per 3 months, $35.00 per 6 months, $70.00 per year. Rest of Canada, $7.00 per month, $20.00 per 3 months, $40.00 per 6 months, $80.0 per year.

Outside Canada, $18.50 per month, $220 per year.

BY MAIL
Saturday Times Only
Sunday Colonist Only
Canada 60 cents per copy, $30.00 per year.
Outside Canada, $1.00 per copy, $50.00 per year.

CIRCULATION REPRESENTATIVES

Duncan, Chemainus— Mr. HILTON HOLT	746-6181
Nanaimo	753-2766
Lake Cowichan	749-6206

United States Representatives
LANDON ASSOCIATES INC.
New York, Chicago, Southfield, Atlanta, Boston San Francisco, Los Angeles, Philadelphia, Rochester, Cleveland, Charlotte, Cincinnati, Syracuse, Hamburg, Williamstown, Clinton, Memphis, Levittown, Raleigh.

PAGE REPRODUCTIONS OR MICROFILM COPIES OF COMPLETE PAPERS AVAILABLE FOR ALL PAPERS PUBLISHED PHONE 382-7211, LOCAL 276

1 BIRTHS

SWANSON — Born to Walter and Wendy on February 21st, 1979, a boy, Jeffrey Gordon, 7 lbs. 8 ozs. A brother for Matthew. Thanks to Dr. R. Skaret and maternity staff at the Royal Jubilee Hospital.

14 ANNOUNCEMENTS

JORDANS, CARPET SPECIALists are proud to announce our 50th Anniversary. Spectacular savings now. 5th floor Standard Furniture, 737 Yates St. 382-5111, local 21.

DR. C.M. MORIN WOULD LIKE to notify his patients of his change of address from the Cook Medical Building to Suite 108- 1022 Pandora Ave. The phone number remains the same.

15 COMING EVENTS AND MEETINGS

Gorge Soccer BINGO
EVERY MONDAY
ST. JOSEPH'S HALL
745 W. BURNSIDE
FIVE EARLY BIRD GAMES 7 P.M.
Good Neighbour Games and Bonus Games
NO GAME UNDER $20
Plus Min. Jackpot $100
5 Extra Games

NON-STATUS INDIANS BINGO
Every Monday
ESQUIMALT LEGION
ADMIRALS ROAD
Early Bird 6:45 p.m.
20 Main Games
5 Extra Games
Free Bus into Town
After Extra Game
EVERYONE WELCOME!

SOUTH VANISLE LIONS BINGO
LANGFORD LEGION
ON STATION RD
EVERY MONDAY
EARLY BIRD 7 PM
5 CARDS $1.00
REG GAMES 7:30
SPECIAL BONANZA
JACK POT
PLUS
5 EXTRA GAMES

VICTORIA NATIVE FRIENDSHIP CENTRE
BINGO
TUESDAY
Esquimalt Legion
622 Admirals Road
Early Bird 6:45 p.m.
Regular Games 7:15 p.m.
Free Bus Into Town
After Extra Game

OAK BAY MINOR SPORTS BINGO
EVERY MONDAY
Early Bird 7 p.m.
Regular and extra games
SENIOR CITIZEN HALL
1442 MONTEREY

LEARNING DISABILITIES CONFERENCE
APRIL 20-21
UNIVERSITY OF VICTORIA
This conference will be of interest to parents and professionals. Sponsored by the Association for Children with Learning Disabilities, Oak Bay Kiwanis and the Psychology Department, University of Victoria. For information phone 382-4723, 598-5602; 721-3589.

MR. HARTLEY LEWIS, CHIEF Economist, Strategic Studies, BC Ministry of Forests will speak on "Forest Industry - Forest Policy" on Tuesday (March 6th) at 12:30 pm, Clearihue Building, A207 University of Victoria. This is sponsored by the Economics Student Society.

FLEA MARKET
At Sanscha Hall, corner Pat Bay Hwy. and Beacon Ave., Sidney. Every Sunday Oct. 1 to March 25 included. Refreshments counter 9am-4:00pm. Admission 25¢. Table reservations 656-3082.

THE VICTORIA SPORTS FISHing Exhibition June 15th, 16th. The Curling Rink. Any Fishing and Conservation Club that would like space at the show 385-6081 Fishing Manufacturers and Retailers may also inquire at same number for booth or bulk space.

ATHLETIC BINGO
WEDNESDAY NOW AT
Garth Homer Centre
813 Darwin

VICTORIA SYMPHONY GIANT Bingo, April 21st. George Perks Arena.

16 CATERING, BANQUETS and RECEPTION RMS

Princess Mary Restaurant! Vessel
BALLROOM
Glamorous wedding receptions, club functions, dinner dances, business seminars, breakfast and luncheon meetings. Salons able to accommodate 20-200. Bring us your requirements and budget. Full facilities incl. discount cards for formal wear, flower and printing requirements. Contact Mr. L. Dubay, Food and Beverage Manager at 386-3456

GARCIA'S
Mexican and International Cuisine
104-1551 CEDAR HILL X RD.
(In the Cedar Hill Mall)
Planning an Office Party Banquet or Special Function?
Call us at 477-7744
Banquet Facilities
For up to 100
ample covered parking

GEORGE'S BAVARIAN BANQUET FACILITIES
1021 Pandora 383-7121
INTERNATIONAL CUISINE
3 DINING ROOMS AVAILABLE
SMALL OR LARGE PARTIES
Up to 150 Seating Capacity
ENTERTAINMENT AVAILABLE ON REQUEST

16 CATERING, BANQUETS and RECEPTION RMS

BLACK PRINCE CATERING (1976) Ltd.
655 Douglas St. 388-4488. For all your catering needs in our roof top Queens Reception Room or on your premises.

20 LOST and FOUND

LOST: REWARD FOR RETURN of our cream coloured English sheep dog cross, with hair over her eyes. Missing Wednesday near Cadboro Bay. Call 477-9944 anytime.

LOST-THURSDAY, 4 MONTH old puppy, Golden lab Shepherd cross, no collar, in vicinity of St. Michaels School, Oak Bay. 592-6012.

LOST: WRIST WATCH, LARGE oval face with words "De Goutiere" printed on it. Black strap. Reward. 477-1758

LOST: 6 MONTH OLD MALE striped ginger kitten in the area of Rock St. and Playfair Park. 388-5918.

LOST: FEMALE TERRIER beagle cross, brown, white, very old, Colwood area. 474-1826, 478-5677.

LOST SHAWNIGAN LAKE, February 28th, small brown dog, four white paws and white chest, answers to Beau. 743-2059.

LOST: GOLD COLOURED rope necklace, downtown Monday night, sentimental value, reward. 592-6473.

OST: IN MAPLE LEAF RESturant Friday March 2, Armstrong flute in black case, reward, 384-4908.

LOST-FEB 8, FORT- FERN, small brown female dog, answers to Caesar. Reward. 595-3460.

LOST: ONE YELLOW AND ONE green-variegated canaries, Colville Rd, Esquimalt. 386-0953.

FOUND: LIGHT-COLORED male cocker spaniel. 595-7509 or SPCA.

REWARD FOR RETURN OF green leather ID case with credit cards etc. 598-1685.

LOST: WHARF AND GOVERNment, Small black and tan female Doberman. Reward. 479-6336

LOST: ASH AND MAJESTIC RD, 1 year old black and white male cat. 477-3060.

LOST: MARCH 1ST. NEAR Eatons, turquoise ring, keepsake, reward. 592-0710.

LOST: 9 YEAR OLD GREAT dane, named "Sheba". Oak Bay area. 592-9250.

FOUND: FEMALE MALAmute with Malamute cross pup. Near Keeting cross rds. 656-7094.

LOST: GOLDEN RETRIEVER, male, Blenkinsop-Tattersal area. Please call 385-1915.

FOUND ON BEACH NEAR BEAcon Hill, recorder, phone 382-6864.

I LOST BLACK MENS WALLET, containing ID cards but no money. Reward offered. 1255 Pandora Ave.

LOST: CHILDS WAGON, IN Gordon Head area. 477-4877.

FOUND: LARGE white/grey rabbit, Fairfield area. 386-1809.

FOUND: TIMEX WATCH, Simpson Sears. Phone 595-3064.

21 HELP WANTED GENERAL

ADVERTISEMENTS IN THIS CLASSIFICATION MUST COMPLY WITH THE BRITISH COLUMBIA HUMAN RIGHTS ACT

GREATER VICTORIA SCHOOL DISTRICT
GREATER VICTORIA SCHOOL DISTRICT NO. 61

Applications are invited from qualified persons for the following position with duties commencing immediately. The successful candidate will work on a District Assessment Team and must have had some experience with adolescents.

PUPIL SERVICES TEACHER SPECIALIST

RESPONSIBILITIES WILL INCLUDE:
—administration and interpretation of psycho-educational assessments
—report writing
—remedial program planning
—demonstration of teaching techniques
—consultation with school personnel, parents, pupils and outside professionals
—co-ordination and participation in District In-Service Programs.

QUALIFICATIONS:
—Valid B.C. Teaching Certificate
—Minimum of three years successful teaching experience
—A Masters degree or equivalent in Special Education or related field.

APPLICATIONS:
Applications are to be submitted to the Instruction Administration Dept., Greater Victoria School District No. 61, P.O. Box 700, Victoria, B.C. V8W 2R1, ON OR BEFORE FRIDAY, MARCH 16, 1979. QUOTING COMPETITION No. 10-79.

WESTCOAST SAVINGS CREDIT UNION
BRANCH MANAGER
Westcoast Savings is one of Canada's largest and fastest growing credit unions with 8 branches, 35,000 members and assets exceeding $225,000,000. There is an opening on Westcoast's enthusiastic management team. Applications from individuals with high levels of competence, energy and experience are required.
The successful candidate will be responsible for branch staffing, administration, operation, growth and control. High emphasis is placed on interpersonal skills and the ability to provide leadership and supervise branch personnel, insuring the highest level of service to our members. A minimum of 6 years credit union, bank or trust company experience is a prerequisite. Salary commensurate with experience. Please send resume in confidence to: Terry E. Audette, Westcoast Savings Credit Union, 1005 Cook St. Victoria, V8V 3Z6.

OIL CO
REPRESENTATIVE
Our clients require an experienced individual to supervise/liaise/motivate their retail gas/service stations on Vancouver Island. Background must include closely related experience. Salary negotiable plus company car and expenses. Please submit resumes in confidence or contact Tom Wall.
HOLLOWAY/SCHULZ
#306 1200 West Pender St. Vancouver.
688-9595

21 HELP WANTED GENERAL

ADVERTISEMENTS IN THIS CLASSIFICATION MUST COMPLY WITH THE BRITISH COLUMBIA HUMAN RIGHTS ACT

WATER DISTRIBUTION SUPERINTENDENT

A supervisory and administrative position responsible for maintaining construction, installation, and repair of watermains, fire hydrants, water system service connections, valves and appurtenances.

The successful candidate will have extensive relative experience and a thorough knowledge of materials, methods and equipment used in all aspects of water distribution system operations; as well as the ability to plan, organize and supervise the work of subordinate foremen and to establish and maintain effective working relationships.

This is a permanent management position with excellent salary and full employee benefits.

Submit applications in writing to:
Personnel Officer,
Municipality of Saanich,
770 Vernon Avenue,
Victoria, B.C., V8X 2W7

saanich peninsula savings credit union
BRANCH MANAGER
Due to recent expansion, we are seeking a self motivated individual to manage one of our branches in the Saanich Peninsula. The successful candidate will be responsible for all branch operations including deposit development, lending and staff. Preference will be given to those candidates who have several years experience in a senior position with a Credit Union, bank or similar financial institution. Please submit resume in confidence to Saanich Penninsula Savings Credit Union, 406-3960 Quadra St. Victoria, B.C. V8X 4A3. Attention D. Gwilliam.

UNIVERSITY OF VICTORIA
Department of Chemistry requires
RESEARCH ASSISTANT
Immediately for work in instrumental analysis and general laboratory procedures. Minimum of two years' post secondary chemistry course work completion required. This position will continue for at least one year and may be further extended.

Salary commensurate with qualifications.

Apply in writing with references to the Director of Personnel Services, University of Victoria, P.O. Box 1700, V8W 2Y2, no later than March 8, 1979.

CONTROLLER
An expanding Vancouver Island Credit Union is seeking a mature self motivated, professionally oriented individual to assume the above position. The successful applicant will be responsible for the coordination, direction and accomplishment of the daily accounting, budget, and financial statement preparation and internal audit control. The applicant should possess well developed management and interpersonal skills. A working knowledge of automated financial systems would be a definite asset. Salary commensurate with ability and experience. Interested persons are inviting to submit a career resume in confidence to Victoria Press Box 404.

$$$
DON'T JUST DREAM about being rich, important and successful. Act! Start by calling
AVON
384-7345

THE ALMA MATER SOCIETY of the University Of Victoria requires an Ombudsman. The Ombudsman serves on a part time basis as problem solver, facilitator, counsellor and advisor to Students who have problems with the system. Candidates should possess a good working knowledge of the University Procedures, a flexible time schedule, good interpersonal skills and a conscientious manor. Applications should be made in writing to the Academic Affairs Chairman, Alma Mater Society, Box 1700 Victoria BC. Deadline for applications is March 9/1979.

POSITION AVAILABLE FOR SHOP SUPERVISOR
Local modular home manufacturer requires a shop supervisor immediately. Must be familiar with The National Building Code. This would be permanent all year round employment. Salary commensurate with ability and experience. Please apply in writing to Comox Valley Homes Mfg. Ltd RR #1, Black Creek, B.C. V0R 1C0

EXPERIENCED COUPLE REQUIRED
As resident caretakers for a new 39 ste. block. Central location please mail resume to. Property Manager 1037 Cloverdale Ave., Victoria, B.C. V8X 2T4.

WOODWARD'S
Requires
FULLY EXPERIENCED BAKER
for regular part-time employment in our bakery. Apply in person to the Employment Office, Tuesday to Saturday, 2 to 4 p.m.

THE PEN MATE CLUB REquires a Representative for this area. This is part-time to begin; excellent pay. Can be conducted out of home at one's convenience. Consists of placing ads, mailing out Introductory literature, Newsletters, Magazines and arranging for activities. Send personal and work history to: Box 2308, Calgary, Alta. T2P 2M6.

ELECTROLUX CANADA IS EXpanding and there are job opportunities for new salespersons. Requirements: neat appearance, ambition, desire for a higher income, availability of a car. Experience not essential will train. For appointment phone 478-9566 or 388-7755.

BARTENDER/BARMAID-APplications for day position are now being accepted for distinguished restaurant. Preferred-at least one years experience. Knowledge of foods, wines, costs and general maintenance of bar an asset. Phone 388-7842 10am-12 noon, Monday-Friday.

EXCITING OPPORTUNITY. Local business couple require the assistance of ambitious people interested in working with us in expanding our business. Start part-time. Returns dependent on effort. No financial risk. Reply Post Office Box 6363 Station C, Victoria, B.C. V8P5M3.

21 HELP WANTED GENERAL

ADVERTISEMENTS IN THIS CLASSIFICATION MUST COMPLY WITH THE BRITISH COLUMBIA HUMAN RIGHTS ACT

THE BEST OF BOTH WORLDS. Be best dressed girl in town. Exciting new job may be yours if you drive and have 2 free evenings a week. Direct sales experience helpful but not essential. We'll fully train you as fashion counselor for Chandelle Fashions. For interview phone 479-2610.

SECURITY GUARDS FOR EXpanding company, full and part-time, must be physically fit and responsible. Experienced preferred. Apply in person between 1 pm and 4 pm, Wed or Thurs, March 7th and 8th/79 to Victoria Guard Dog Ltd. 7228 Victoria Way, Brentwood Bay, B.C.

FREE
Room and board plus remuneration in Gordon Head in exchange for part-time care of 2 school aged children and light housekeeping. 477-1650 or 388-5464 pager 733.

SINGLE GENTLEMAN OR couple interested in free rent and small remuneration in return for night supervision in large apt complex, between the hours of 10 pm and 6 am, 5 days per week. Please phone 388-4555 between 9 am and 5 pm, Mon to Fri.

TYPIST/BOOKKEEPER required immediately for real estate and property management office. Accurate typing and knowledge of accounting necessary. Good benefits package. Call Bill Middleton at Seaspray Properties Ltd. 386-3124.

DAFFODIL PICKERS NEEDED FOR MARCH HARVEST, REGISTER NOW AT 205-3400 DOUGLAS ST, 382-4274.

LOOKING OUT FOR #2
Citizen Advocacy is looking for volunteers to help handicapped people on a one to one basis. Phone 388-4244.

MATURE RELIABLE PERSON with small engine and sales experience required. Possibility to become working manager in store. Applications from handicapped welcome. Call Mr. Zanker 385-3515 for appt.

MATURE PERSON WANTED to help serve meals, clear and set tables for 20 people, 5 days a week, in exchange for free room and board. Ideal for person with small income. Call 595-5411, 9 am to 11 am.

HOMEMAKERS
Housewifes, retired people, handicapped wanted for community service work in local community. Work from your home. Phone 385-3311 Monday and Tuesday 9-5.

TELEPHONE SALES WANTED, commission basis, work your own hours, year round work. Apply in person, day or evening, at the Royal Olympic Hotel, 642 Johnson St.

CARETAKER/MANAGER
Experienced reliable couple to manage 33 suite adult block. On Oak Bay waterfront with outdoor pool. Send resume to Victoria Press Box 358.

RELIABLE WOMAN TO BABYsit 10 month girl 5 days per week, 7:15 to 4:30 approximate. Convenient to Sooke Rd. Burnside. References please. $7 per day. 642-4210 evenings.

QUALIFIED LABORATORY technician for veterinary hospital. Hours 9am-3pm. Apply in handwriting, state expected salary, enclose resume to Victoria Press Box 387 before March 7

CHEF WANTED FOR 1ST class downtown restaurant. Must be neat, creative, and capable of working on own initiative. Wages negotiable dependant upon experience. 595-5635, 7 pm-9 pm.

DRIVING INSTRUCTOR-PART time qualified or will train. Clear driving record and submit satisfactory medical certificate. Please reply Victoria Press Box 392.

HOUSEKEEPER/BABYSITter needed by professional family to look after 3 boys weekdays in a restored heritage home near Beacon Hill Park. $400 a month. 385-7152.

RN OR RNA
Psychiatric experience, experience with older people, B.C. certification not necessary. Phone 385-3311 Monday and Tuesday 9-5.

EARN EXTRA MONEY, BOYS and girls to sell tickets. Apply in person day or evening at 642 Johnson Street, Royal Olympic Hotel 388-5513.

EXPERIENCED DINING room cook and sous-chef required. Apply in writing Victoria Press Box 363. Only qualified need apply.

BUSINESS MAN MID 30'S AND son looking for housekeeper and part time babysitter in exchange for free room and board. Call Al 595-7111.

GROCERY STORE REQUIRES part time cashier. Please give phone number, address and experience to Victoria Press Box 417.

WANTED RELIABLE BABYsitter, your home, non-smoking, for two year old girl, working hours, Mon-Fri, Esquimalt area preferred. 388-9460.

HELP GENERAL
Required immediately mature couple for 29 Suite Adult Block. Reply Victoria Press Box 332.

PUPPY LOVE PET GROOMING requires full or part-time groomer with experience. 595-1243.

UP ISLAND SHIP YARD REquires stores man. Only experienced need apply. Contact either Man Power or phone 974-5733.

EXPERIENCED DINING room waiter/waitress. Apply in person, The Hungarian Village Restaurant.

GRAD OR LPN FOR PERSONal care facility, relief 2 days per week. Apply in person, 50 Douglas St. between 10am-3pm

MATURE BABYSITTER ABLE to work days and evenings for 5 month old boy, my home Esquimalt. 384-9696. Call before noon.

CARETAKER COUPLE REquired for 24 suite apartment Hillside area. Phone Vancouver 112-733-5731.

FULL TIME PERSONS NEEDed for Mr. Mikes Restaurant, 1563 Pandora. Apply in person only between 2-4 pm.

HOUSEKEEPER LIVE-IN IN exchange for room and board. Located on top of Malahat. Write Victoria Press Box 397.

SITTER WANTED IMMEDIately for out of school care. 2 children 6 and 8. May live-in if desired. 382-2059 after 6.

WANTED-TRUCK DRIVER, 3rd class license. Good mechanical ability an asset. Reply to Victoria Press Box 413.

CLEAN, HARD WORKING PEOple wanted from 12am-8am for night cleaning, apply in person at McDonalds, 980 Pandora

BABYSITTER - EXPERIenced mother to sit 6 month old boy - Your place, (in or around James Bay area) 5 days a week. Call 642-4368 evenings.

EXPERIENCED COOK FOR afternoon and evening shifts Required. 5-day week, all weekends included. Call 477-9111.

TELEPHONE SALES PERsons, tickets, top sponsor. 382-9129

21 HELP WANTED GENERAL

ADVERTISEMENTS IN THIS CLASSIFICATION MUST COMPLY WITH THE BRITISH COLUMBIA HUMAN RIGHTS ACT

SALES ESTIMATOR
See display ad. Victoria Press Box 412.

EXPERIENCED ALTERAtionist required for exclusive lady's wear. 595-7324.

GOOD EARNINGS FROM YOUR spare time. 477-9270, 6 to 9 pm.

Drafthorse Barn Boss
Fully experienced in repair and care of harness and working horses. References essential. To $1500 per month to experienced person if qualified. Apply 205-3400 Douglas St, 382-4274.

CHEF AND 1ST COOK REquired. Apply at 642 Johnson St.

GP PHYSICIAN REQUIRES EXperienced medical office assistant. Victoria Press Box 400.

COOK WANTED. INQUIRE IN person, Guvnor's Grill, 712 Yates Street.

BABYSITTER WANTED IMmediately, Gordon Head area. For details phone 721-3474

22 OFFICE HELP

ADVERTISEMENTS IN THIS CLASSIFICATION MUST COMPLY WITH THE BRITISH COLUMBIA HUMAN RIGHTS ACT

ACCOUNTING CLERK
Required by local food processor. Duties will range from various costing responsibilities to shrinkage controls to E.D.P. input preparations. Position offers excellent opportunities to participate in most areas of the accounting cycle, and is suited to a first or second level C.G.A. or R.I.A. student. There is the posibility of this position existing for a minimum of a one year period. The employer offers a full range of employee benefits. Please reply in own handwriting stating qualifications to Personnel Department, P.O. Box 38, Victoria, V8W 2M1

Insurance Secretary
The person we are looking for is probably employed in the insurance industry now, but unsatisfied with her advancement, working conditions or salary. I believe we can offer all of these things, with the possibility of more than a secretarial position, to the person who enjoys meeting the public and accepting responsibility. Experience in Autoplan and general insurance is a definite asset. Please send complete resume to: Mr. K. Evans, Western Insurance Services Ltd. 1001 Cloverdale Ave. V8X 4E1.

LEGAL SECRETARY
Large Victoria law firm requires a legal secretary with several years experience in conveyancing and commercial matters. As secretary to a senior partner this position has many responsibilities, and requires a competent individual. Accordingly this position offers an exellent salary with benefits, which include B.C. Medical, Dental and Life insurance and attendance bonus plan, for the right person. Please reply in confidence to David Paterson administrator, P.O. Box 1327 Victoria B.C. V8W-2W6.

VICTORIA ACCOUNTING FIRM requires experienced Mag Card II Operator for newly-established word processing center. Pleasant surroundings and competitive salary are only some of the benefits to be offered with this position. Please submit written resume to Mrs. V. Gill, Clarkson, Gordon & Co, PO Box 1205, Victoria, B.C, V8W 2V3.

CHARTERED ACCOUNTANT office requires an experienced bookkeeper. Duties will include writing up or adjusting books of account, preparing draft financial statements and income tax returns and some payroll work. Salary is negotiable. Please reply in writing, with a resume of experience, to Victoria Press Box 416.

SECRETARY
General Insurance office requires typist with shorthand who enjoys dealing with the public, in person and by telephone. Insurance experience not essential but preference will be given to a person desirous and capable of advancement in the insurance business. Apply Victoria Press Box 410.

EXPERIENCED BOOKKEEPer/girl Friday. Must be competent typist, all facets bookkeeping to trail balance, excellent remuneration to right person. Apply in writing with full resume to Mr. T. Willson, Flag Inns Ltd, 229 Gorge Road East, Victoria, V9A1L1.

TYPIST, FILING CLERK needed for small publishing office. Spelling and grammar must be excellent. Wages are not high, but we're friendly and flexible and willing to train. 479-6906 Canadian Childrens Magazine

PAYROLL OFFICE CLERK REquired for large intermediate care facility in Victoria. Please reply in writing with resume outlining experience to 336 Simcoe St. Victoria, V8V 1L2.

MAG CARD OPERATOR
Individual required for legal firm with 1-2 years previous experience operating Mag Card II. Salary $900. Prime Personnel, 385-7012

MAG CARD II OPERATOR
Busy engineering firm is seeking operator with 1-2 years experience. Some switchboard relief and general office duties. Salary $900. Prime Personnel, 385-7012

LEGAL
Pleasant congenial office requires individual with 2 years conveyancing and general legal experience. Salary $900-$1100. Prime Personnel, 385-7012

LAWFIRM REQUIRES LEGAL secretary. Please forward applications to Cox, Taylor, Bryant. P.O. Box 788, Victoria.

CERTIFIED DENTAL ASSIStant required, 3 to 4 days per week. Please send resume to 1958 Fort St or phone 592-2494.

PART-TIME TYPIST WANTED, typing 60-65 wpm. Salary $4 per hour. Phone 385-2751.

CERTIFIED DENTAL ASSIStant, experienced. Please phone Dr. Peter Szarka. 592-3313.

CERTIFIED DENTAL ASSIStant for orthodontic office, must be pleasant and confident, neat in appearanceand a non-smoker. Some typing required. Please apply in own handwriting giving you personal resume to Victoria Press Box 362.

23 SKILLED TRADES

ADVERTISEMENTS IN THIS CLASSIFICATION MUST COMPLY WITH THE BRITISH COLUMBIA HUMAN RIGHTS ACT

HEEDE INTERNATIONAL LTD REQUIRED
Journeyman steel fabricators, burners, preferrably with multi torch experience, shear and brake operators and journeyman machinists.
Experienced, qualified people only need apply. 3140 St. John's St. Port Moody, BC. V3H 2C7. 112-461-5551.

GRADE II TECHNOLOGIST required for branch lab. Applicant must be RT. CSLT registered and have current haematology and microbiology experience. Please apply in writing to: Personnel Department, Metropolitan Clinical Laboratories, 201-690 West 7th Ave. Vancouver, B.C. V5Z1B5

23 SKILLED TRADES

ADVERTISEMENTS IN THIS CLASSIFICATION MUST COMPLY WITH THE BRITISH COLUMBIA HUMAN RIGHTS ACT

British Columbia Forest Products Limited
Mackenzie Pulp Division requires
Electrical or Instrumentation Engineer

The Mackenzie 550 TPD pulp mill production start-up was in 1972. The mill has a modern power distribution system, Harland P.T.A., Thyristor Machine Drive, involved pneumatic instrumentation, and a Foxboro Spec 200 gas metering system. Presently a 20mw turbo generator is being installed together with electronic controls and instrumentation.

The successful applicant will design, estimate, plan and coordinate electrical and instument installations. Also the applicant will be expected to work closely with our electrical and instrument departments assisting with the day to day operations problems.

A liberal relocation allowance is provided along with an extremely comprehensive benefit package.

BCFP is a fully integrated forest products company employing more than 8000 people in B.C. Mackenzie is located 120 miles north of Prince George in the central interior of B.C. and currently has a population of 7000. Good educational, commercial and recreational facilities are established. Both summer and winter sporting activities readily available in surrounding area. Modern housing is available.

Written applications outlining training and work experience should be directed to:

Roger Krushell, Acting Ass't. Employment Supervisor, British Columbia Forest Products Limited, Box 310, Mackenzie, B.C. V0J 2C0

ELECTRONICS
Field Service Representative

MSI Data Corporation is an established expanding and progressive leader in the data entry terminal industry. We are seeking field representatives to accept responsibility for terminal maintenance and repair in the Vancouver area.

A solid background is required in digital electronics, logic and systems, along with proven proficiency in using O-Scope and other test devices to troubleshoot PCB's to the component level.

Previous field experience is desireable. We will consider candidates with electronics training only.

We offer competitive compensation and career opportunity. For immediate consideration call Ben Clark at "604" 683-7376 or send resume to

MSI
DATA CORPORATION,
2061 McCowan Road, Suite 202, Scarborough, Ontario. M1S3Y6

Equal Opportunity Employer M/F/H

Draftsman MALE/FEMALE
Minimum 5 years Canadian Exp in reinf. conc., steel and timber, drafting on structural engineering projects.
Write or call Collect
Mr. D.E. Vente 682-7264
SAYERS ENGINEERING
808-602 West Hastings St.
Vancouver, B.C., V6B1P2

2nd CLASS STEAM ENGINEER
Required for swing shift at our Marpole Sawmill Division.
Apply:
RAYONIER CANADA
Marpole Sawmill Division, Foot of S. Heather St., Vancouver, B.C.

CERTIFIED MILLWRIGHT
Required for grave yard shift and preference will be given to applicants with D.P.W. #2 Tickets or better.
Apply:
RAYONIER CANADA

24 SALES PERSONS AND AGENTS

ADVERTISEMENTS IN THIS CLASSIFICATION MUST COMPLY WITH THE BRITISH COLUMBIA HUMAN RIGHTS ACT

REALTORS TWO REQUIRED

For our new Douglas Street location. All of the regular benefits of a nationwide Trust Company plus the convenience of a private office for a team of two. For details call Stan James, National Trust. 382-8101 or res. 592-3740.

EXPERIENCED SALESPERson required, full time or part time. Apply in person Colt Drapery and Carpet Cleaners. 468 Burnside Rd. East.

$800-$1000 PER MONTH TO train with Canadas Largest life insurance company, Phone 382-3145.

25 TEACHERS

ADVERTISEMENTS IN THIS CLASSIFICATION MUST COMPLY WITH THE BRITISH COLUMBIA HUMAN RIGHTS ACT

DIRECTOR OF INSTRUCTION
(K-12)

School District No. 62 (Sooke) requires the services of a Director of Instruction, effective July 1, 1979.

The Director of Instruction is expected to be thoroughly familiar with all facets of School District operation and will be expected to be able to serve for the Superintendent in any area of his responsibility.

Candidates who are knowledgeable, vigorous and responsive should apply to the undersigned no later than March 23, 1979. The usual curriculum vitae and appropriate references should accompany the application.

W. B. Johnston,
District Superintendent
of Schools,
School District
No. 62 (Sooke),
2227 Sooke Road,
Victoria, B.C.
V9B 1W9

FIRST UNITED DAYCARE REquires a full time pre-school Supervisor. Phone between 10-11:30, 386-9312.

26 PART-TIME or TEMPORARY HELP

ADVERTISEMENTS IN THIS CLASSIFICATION MUST COMPLY WITH THE BRITISH COLUMBIA HUMAN RIGHTS ACT

EXPERIENCED JANITORIAL supervisor to work with and train new employees in the light duty office cleaning. Would consider a person who has a good janitorial background and is willing to learn supervision. Phone 385-5123.

EXPERIENCED DISC JOCKEY for canned music company. Must be over 21 with knowledge of sound system. Weekend work. Good wages, 2 positions. 477-6200 for appointment.

RETIRED OR SEMI-RETIRED experienced bookkeeper required one or two days per week. Reply with references to Victoria Press, Box 368.

BARBER, PART-TIME. APPLY Colwood Plaza Barber Shop, 1913 Sooke Road. 478-6823.

PART-TIME HELP, APPLY AT The Snack Bar, 1646 Hillside Ave.

28 EMPLOYMENT SERVICE

ADVERTISEMENTS IN THIS CLASSIFICATION MUST COMPLY WITH THE BRITISH COLUMBIA HUMAN RIGHTS ACT

FOR YOUR EMPLOYMENT NEEDS

Drake Personnel
DRAKE INTERNATIONAL COMPANY

Call 385-3425

30 SITUATIONS WANTED

Att. Restaurants

IN A BIND? Professional highly qualified temporary relief persons now avilable to help you- no fee, guaranteed satifaction. Referenced Chef, Cook, Waitpersons, bartenders, food manager, etc. Call now or save this number 598-6365.

BABYSITTING IN MY HOME. Loving and understanding woman will care for your children, any age. Happy environmental home with nursery and plenty of play area. I invite any inquiries. Colwood area. 478-6483.

EMPLOYMENT WANTED
Husband and wife team looking for year round employment as resident manager of either trailer park, campground or motel, or combination of both. Resume supplied upon request. Victoria Press Box 407.

FURNITURE FINISHING, stripping, touch up work, French polishing in homes. Painting, decorating, 40 years experience. Old Country Trade-man, exchange, cash or unwanted articles. 479-4101, 592-7105.

RELIABLE, HARD WORKING man in mid 20's wishing to return home to Victoria. Various skills, available for full time work May 1, 1979. Write Victoria Press Box 383.

TRY THE OLD CANADIAN from $6. Handyman, clean ups, cartage, fences, tree topping, limbing, removal, rototilling long grass. You name it. 592-0129, 598-2636.

RELIABLE FAMILY MAN, 34, requires employment, experienced in motel, restaurant and business management. Public Relations, office and maintenance. 595-6820.

PENSIONER REQUIRES GENeral building or house maintenance, paint,, repairs, cleanup, trash hauling, window washing. 383-1570, call before 12 am or after 5pm.

MALE, 60, URGENTLY SEEKS office work, 30 years experience in construction, payable, receivable, payrolls, balance bank etc. Victoria Press Box 370.

HARD WORKING MEN DO roofing, painting, moving, hauling, cleanup, renovations, gardening, odd jobs. New number 388-4610.

EXPERIENCED COUPLE TO manage apartment block in Victoria. Reply to Victoria Times Box 306.

WILL BABYSIT, MY HOME, near Oak Bay Rec Centre and Jubilee area. Fulltime, parttime. 592-7137.

FEMALE 34, SEEKS PART time office job. Typing, payrolls, Posting, bookkeeping, General office work. 383-5473, 382-1245.

RESPONSIBLE BABYSITTER requires job after school, evenings and/or weekends. Reference if needed. 385-9519.

HOME CLEANING SERVICES. Walls washed. Panels reoiled. Rug cleaning, etc. References. 478-0969.

LIGHT MOVING, CLEAN UPS, gardening, hauling, window cleaning, reasonable rates. 388-9135, 383-3261.

LOVING MOTHER WILL BABYsit, my home, near University area, full-time, part-time, 388-9673.

CARPENTRY WORK, VAN conversion, insulating and panelling, by hour or contract. 478-8588.

EXPERIENCED PAINTER, need work, interior and exterior. Plaster repair. 592-7137.

PAPERHANGING, INTERIOR painting, by an European expert. Phone 479-7816.

FRAMING HOUSES, ADDItions and renovations. Call 478-8725.

PAINTING, INTERIOR, EXTERior. House repairs, Fencing. Cement work, etc. 478-7059.

STRONG YOUNG MAN, WILLing to do odd jobs, contact Dave, 384-3236.

PROFESSIONAL COOK, 7 years experience, looking for weekend work. 384-6806, 4-6 pm.

WILL TYPE YOUR LETTERS, reports, documents, resumes, etc. Phone 382-9458.

EXPERIENCED HOSPITAL orderly available for your home. Claire 479-4043.

FAMILY TEAM WILL CLEAN, commercial, residential. Lynn or Jim 386-7490.

MATURE CLEANING LADY with loving care. $4 hourly. 595-6896.

DUTCH GARDENER WANTS gardening work. Pruning. 388-6529, 479-2968.

HOUSECLEANING DONE WITH loving care. Efficient team work. 388-9135, 592-0272.

CLEANING PERSON AVAILable. Reasonable, dependable, thorough. Phone 385-6152.

YOUNG MAN LOOKING FOR job, carpenter or bricklayer helper. 595-1059 Slavko.

3RD YEAR PLUMBING APprentice, seeking work desperately. 385-3193.

ROOFER. EXPERIENCED Duroid, cedar shakes and repairs. 592-0435.

CLEANING LADY NEEDS work. 386-1710.

GARDENER (Experienced) 478-3427 Ref's $7.50 hr

33 BANDS, MUSICIANS AND ORCHESTRAS

BASS PLAYER, 12 YEARS EXperience, looking for musicians to form or join a group. Phone Dave 478-2591.

WANTED: DRUMMER BIG Band style, know all rythmns, union or willing to join, 383-2303, 595-8159.

34 PRE-RECORDED MUSIC

SPINKY'S
Spinky's Mobile Disco Ltd.
"We play what YOU want."
656-1652.

CANDU
ENTERTAINMENT SERVICES
384-5521.

CJR
Canned Music
Reasonable 382-3811, 598-4717.

VARIETY MUSIC SERVICE
Any place & every taste 474-1433.

HUD SOUND LTD.
Music is our business 721-3431.

MUSIC MAN CANNED MUSIC. Give us a call. 479-8043.

36 BUSINESS SERVICES AND DIRECTORY

Accounting

Books in a mess
Year End - Cash Flow Problems
We Can Help
Ph. Mornings & Evenings
General Business Services Ltd. 386-6916

ACCOUNTANT OFFERS PROfessional services to small businesses and corporations. Financial statements—tax returns—personal returns. Reasonable. D.N. Lane 382-9920 mornings.

INCOME TAX, PERSONAL, small businesses, rentals, child tax credit, capital gains, etc. Full accounting services. Mr. McPherson 479-4541.

INCOME TAX RETURNS COMpleted, for information phone 386-3616.

Alterations

SEWING AND ALTERAtions, experienced seamstress, same day service. 383-5210.

Appliance Repairs

ABC ELECTRIC, 382-7221
Tele-Tech Appliances, 385-6783
831 YATES ST.
COLWOOD APPLIANCES
746 Goldstream, 478-9222

Appraisals

Lansdowne Prop. Ltd.
APPRAISALS
2518 Estevan Ave. 592-2431

P. G. JACKSON LTD.
Real Estate Appraisals
(450) 1070 Douglas 388-9102

FEE APPRAISALS
LYNN HOLMES — 386-6762
LANDMARK PROPERTIES

Babysitting

LOTS OF FUN, LOTS OF ROOM, lots of yard, lunches, babysitting in my home. 3 years and up, daily and hourly rates. Tillicum-Woolco area, phone Charleen, 385-1247.

DAYCARE, MARIGOLD AREA, positive family environment, reasonable rates. 479-1803.

LOVING CHILD CARE, MY home, University Camosun area, 595-8464.

RELIABLE MOTHER WILL BAbysit my home days, Carey-Marigold. 479-2276.

WILL BABYSIT IN MY HOME, any age, Oak Bay. 592-7137.

Brick Layers

SCANDINAVIAN QUALITY MAsonry. Bricks, blocks, tiles, slate, barbecues, repairs and new construction. Erik 383-4025.

Carpets and Linoleum

BEAVER HOME CENTRE
1581 Hillside 595-1225
Full Range Of Carpet and Resilient Flooring At Competitive Prices
Expert Installation Available
See Our New Line Of Commercial Flooring
For Many Special Buys "Buy Better At Beaver"

EDGAR and MINER
650 HILLSIDE 386-6208
Carpets and Custom Draperies
"A PROFESSIONAL APPROACH WITH GUARANTEED SERVICE"

HOURIGANS
CARPETS AND LINOS LTD.
FLOOR COVERING SPECIALISTS
715 PANDORA AVE. 386-2401
GUARANTEED INSTALLAtion, carpets, lino, seamless floors (Torginol) sundeck coatings, commercial or residential. 652-2139.

CARPETS AND LINO INstalled, reasonable rates, free estimates. Phone 384-1656.

36 BUSINESS SERVICES AND DIRECTORY

Carpets and Linoleum

CARPETS & LINO INSTALLED We lay the best and fix the rest. 479-0782.

WILL INSTALL CARPET AND lino. Reasonable rates. Call Bob 477-7886, 388-0953.

Carpenters

JOURNEYMAN EXPERIenced in finish, framing, concrete, additions, renovations, repairs and sundecks. Free advice call Al 478-4750.

FOR CABINETS AND COMplete inhome renovations, 33 years experience with references. Phone Denis Clark, 598-3201

STEPS BUILT, NEW OR REpaired, roof repairs, and painting. Business in Victoria since 1950. Licensed and references. Phone Henry anytime 598-7616.

DESIGN YOUR PROJECT WITH our assistance. For prompt professional service of all trades call Phillip Stockwood, 385-5554. Winter Rates.

ISLAND FRAMING
Residential and commercial framing, custom homes. 652-3572

RELIABLE. REASONABLE. Remodeling and repairs, alterations and additions, basement rooms. 477-7382 after 5 pm.

ALL HOME REPAIRS, ALterations, additions, rumpus rooms, no job too small. 652-1614 evenings.

ANY HOME IMPROVEMENTS, experienced carpenters, additions, renovations, framing, sundecks. 384-4018.

ENGLISH CARPENTER
All phases of carpentry, basements, additions, alterations, etc. Contract or hourly, 652-1485.

VERSATILE HOME MAINtainer, carpentry, renovations, cabinets, painting, papering, quality work. Adam, 385-3090.

JOURNEYMAN WILL DO CABInets, finishing, renovating or whatever. Hourly or contract. 656-2344.

SMALL REPAIRS, SUNDECKS and stairs, other types of carpentry. Free estimates, reasonable. 388-6998.

YOU PROVIDE THE MATERIals, I'll do the work, satisfaction guaranteed. Reasonable. 658-5505.

CUSTOM CARPENTERS
Specialists in finishing carpentry, cabinet work, renovations and sundecks. Ask for Terry 595-6046.

PERMA CONST. LTD.
FREE ESTIMATES, 384-2323

LUBBERTS WOODWORKING
All phases of finishing carpentry and cabinet making. 385-2373.

FRAMING AND FINISHING, BY experienced carpenters, by the hour or contract. 477-3402.

CARPENTRY AND RENOVAtions, panelling a specialty, $7 hour. 656-1394, 652-4876 Terry.

ALL ASPECTS OF CARPENtry, renovations and demolitions. Free estimates, 382-2630.

SMALL JOBS A SPECIALTY. Call 598-2920

EXPERIENCED CARPENTER will do any repair job or renovations. Phone after 1, 477-7762.

FINISH CARPENTERS, BY hour or contract. 386-9517, 478-7343.

KITCHEN, BATHROOM REmodelling, all kinds of carpentry and repairs, 652-3633.

QUALITY FRAMING CREW, winter rates, references. 656-2164 or 656-3460.

WIRING, PLUMBING, CARpentry etc. All trades. R. Kirkpatrick. 479-9539.

Cabinet Making

YOU ALREADY OWN 50% OF YOUR NEW KITCHEN. We will reface your existing cabinets with natural wood or prefinished material. Custom door design and new counter tops, complete cabinet work also available. 479-0016 anytime.

LET US HELP YOU
Redesign your kitchen, bathroom, rumpus room, addition or renovation. Work guaranteed. Almi Construction Ltd, 383-6908 or 388-5001.

KITCHEN CABINETS, BATHroom vanities, counter tops, all custom built or refacing old cabinets with new modern designs with low price. For free estimates call 479-7245.

CUSTOM KITCHEN CABINETS at affordable prices. Also refacing existing cabinets and furniture building. Guaranteed work, call 474-1693 or 642-5362.

EUROPEAN CARPENTER
Custom kitchen designed and built. Bookcases finishing etc. Norman 479-7874.

CUSTOM CABINETS, KITchens, bathroom vanities, etc. For quality work and free estimates. Steve 478-1106.

Cleanup Service

479-6112
4 BROTHERS-ALL AREAS
FREE ESTIMATES ANYTIME
NO CHARGE AND UP
Yard, Basement, Garage, Etc. Hauling and Bobcat Service.

NO CHARGE AND UP
Two young responsible men have large truck. Basement, attics, composts, etc. Very reasonable. Bob's 386-2451, 478-8789.

WILL CLEAN YOUR BASEments and yards for what have you, also will buy batteries, brass, copper and bricks for fair price. Call 383-5901 anytime.

REASONABLE CLEANUP. Yards, basements, etc. also hauling, free estimates. 479-5823, 656-5671.

MAN WITH TRUCK, HAULING, yards, composts, garage and basement cleanups, reasonable, 386-7819.

3-WAY CLEANUP
Prompt service, reasonable rates. 383-1866.

CLEANUP MAN AND EMPTY truck looking for work, reasonable. 385-7965.

CLEANUPS AND HAULING, man with ¾ ton truck, reasonable. 479-7848.

HAULING AND CLEANUPS. Basement, yard, compost. Free estimates. Eugene's, 383-3528.

CLEANUPS, BASEMENTS, attics, yards, composts, and junk hauling. 658-5406.

MAN TO DO CLEANUPS OF basements, and yards, hauling and other jobs. Doug, 595-4219.

HOUSECLEANING WITH EFFIciency. 382-7919.

WILL PICK UP ANYTHING BIG or small. Call Paul, 478-6832.

Cement

G AND R CONCRETE FINISHers, all type of concrete work. No job too small. 383-8985 after 4. 388-9820.

FORMS, CEMENT WORK, steps, foundations, sidewalks, etc. Steve Laszlo, 479-4756.

FOUNDATIONS, WALLS, patios, etc. 386-9517, 478-7343.

Contractors

FARMER CONSTRUCTION
Design — Renovations
388-5121

KB LUMLEY HOMES
Building and design
Plans drawn, work guaranteed
Free estimates
477-9448

36 BUSINESS SERVICES AND DIRECTORY

Contractors

REYNOLDS CONSTRUCTION
Free Estimates
Specialists in custom design and finishing from the planning stages right through to the finishing touches. Have a home built for you, to fit your needs, that you can be proud of for years to come. To have your home finished for summer call our Exclusive Agent SHANE BEFURT, CASTLE PROPERTIES LTD., 386-6164 or 479-0010 anytime.

WHEATON CONSTRUCTION LTD.
General Contractors
Building Consultants
385-5702

SCANDIA FRAMING
Residential or commercial framing. Renovation, additions, custom homes. Plans available. Free estimates. Reasonable winter rates. 721-3756 Victoria.

PATTERSON CONSTRUCTION Ltd, residential and commercial renovations and additions, rec rooms, sundecks, concrete work. 386-6301.

T.&C. BUILDERS LTD.
Framing
385-5293 385-8587

ISLAND FRAMING
Residential and commercial framing, custom homes. 652-3572

SITE CONSTRUCTION, RENOvations, sundecks, house building. Free estimates. 388-7097, 384-0764.

D.F. MCLEAN & SONS
Additions. Decks. Carports. Free design and estimate. Please call 479-6468.

CLARK'S CONSTRUCTION
Custom homes, framing, residential, commercial, additions and renovations. 479-5020.

FRASER CONSTRUCTION LTD
Custom homes, renovations, additions. 592-9670.

QUALITY FRAMING CREW, winter rates, references. 656-2164 or 656-3460

WIRING, PLUMBING, CARpentry etc. All trades. R. Kirkpatrick. 479-9539.

Carpet Cleaning

SPRING SPECIAL
Any size living room and dining room, $49.95.
GARDEN CITY CARPET CARE LTD
385-3912

CARPET CLEANING, ANY three rooms $50 or $20 a room. 598-4872.

RON'S CARPET CLEANING
9c a square foot. 384-6110.

Ceramic Tiling

CERAMIC TILE
Experienced tile setter, reasonable prices, free estimates and design assistance. 386-2812, 386-0972.

SPECIALIZED TILE WORK, free estimates, workmanship guaranteed. 381-5501.

Dressmaking

SUPERIOR VALET SERVICE. Suits, dresses, drapes, formals. 616 Admirals. 383-3211

DRESSMAKING AND ALTERAtions, costumes, drapes, reasonable prices. 477-8383.

SEWING AND ALTERATIONS done at home, 479-7925.

Draperies

HOURIGAN'S
Floor Covering Specialists
CUSTOM DRAPERIES
—Bedspreads—
PROMPT IN-HOME SERVICE
715 PANDORA AVE. 386-2401

Drywall

"SPRAYMAN"
Specializing in all types of texture ceilings and wall, satisfaction guaranteed. 652-3601.

WANT SMALL JOBS AND RENovations done? Will do drywall (boarding and taping) insulation, etc. Call Steve 479-6849.

HOLLANDIA DRYWALL
Complete dry wall service. Please phone 479-7641.

DRYWALL FINISHING AND repairing, specialize in renovations. 478-2793.

FOR A SUPERB DRYWALL job, at reasonable rates phone 652-5752.

LOW, LOW RATES, ALL phases of drywall, ceiling spraytex. 652-3431 Joe.

Electrical Contractors

R G HELLER ELECTRIC
New or rewiring. Residential, small commercial and industrial. Reasonable rates by hour or contract. 478-4032 if no answer 385-5335.

GALBRAITH'S ELECTRICAL Service, maintainance and repairs, switches, plugs, fixtures, stove and dryer hook-ups, etc. 652-1771.

OLDER HOMES REWIRED — NO down payment. We finance at bank rates with approved credit. EDDY'S ELECTRIC—385-7666

LICENSED ELECTRICIAN specializing in residential wiring and electric heating. 477-1188.

DO YOU HAVE SMALL ELECtrical wiring jobs? No one is interested? Please call evenings, 652-5809.

NICHOL ELECTRIC
Residential and commercial installations. Older homes rewired. Built in vacuum systems installed. Bank financing available O.A.C. 474-2638 or 383-0091

REASONABLE, RELIABLE, service calls, small jobs, water tank exchange. 656-5294.

RESIDENTIAL AND COMMERcial wiring, electric heat. Phone 477-5096.

COMPLETE RESIDENTIAL wiring, service changes, electric heat. Free estimates. 386-7955.

ELECTRICIAN, FREE ESTImates. Call Bernie 386-1094.

SMALL JOBS, REASONABLE rates. 595-1284

Excavating

EXCAVATING, LAND CLEARing, road building, demolition, sand and gravel equipment rentals. 24-hour service. Radio controlled.
O.K. Trucking Co. Ltd.
Bus. Off., 2840 Nanaimo, 386-3414
Dispatcher, 2720 Turner, 382-6136

ROBERTSON'S EXCAVATING Track machine with backhoe. Roads, basements, backfilling. 595-8530.

4 BROTHERS—ALL AREAS Leveling, Back Filling, Bobcat Service, Backhoe, 479-6112.

36 BUSINESS SERVICES AND DIRECTORY

Flooring and Sanding

M & M FLOOR
COMPLETE FLOOR CENTRE
Hardwood, Carpets and Linos
532 William St., 384-0343
Nights: Al, 386-3078
Mike, 652-4308

Fencing

ISLAND CHAIN LINK
Fencing in wire or wood
Small jobs a specialty
477-0332.

EUROPEAN CRAFTSMAN, ALL types of fencing and repairs. Guaranteed work. Gordon Head, 721-3759.

FENCE BUILDING, REASONable rates. Free estimates. Guaranteed work. 388-7097. 384-0764.

ANY STYLE FENCING, BUILT or repaired, reasonable rates. 382-2732, 382-0643.

Glass and Glazing

STAINED GLASS WINDOWS Repaired and braced, custom work, 479-7086.

Gutter Cleaning and Repairs

G.R. STEWART HOME IMprovements Ltd. 5" continuous gutter. Wooden gutters refurbished. 479-7086.

GET READY FOR SPRING. Cleaning, repairs, painting, etc. Very reasonable, all work guaranteed. 388-4295.

5" CONTINUOUS GUTTERS, special contractor rates. IRWIN INDUSTRIES, 382-5154. Free est.

Gardening

FUTCHER'S GARDEN SERVICE
Garden Maintenance Specialists. Clean ups, pruning, Government certified spraying. Power raking. Aerating. Garden design-redesign. Call 385-4029.

OAK BAY, UPLANDS AREA. Italian gardener has opening for year round lawn and garden maintenance which includes power raking, pruning, planting and flower arrangements. Free estimates. Rates are extremely reasonable. 595-5906

QUALITY LANDSCAPING LTD. Tree and rose pruning, gardening, maintenance and cleanup. New lawn preparation and maintenance; power raking. Monthly rates or yearly contracts, reasonable prices. 30 yrs. experience, free estimates. 478-1684, 478-4216.

DUTCH LANDSCAPERS. Pruning of trees, trimming, planting, Government certified spraying, designing, cleanups, rock walls, etc. Free estimates. 478-1023.

RELIABLE GARDNER FOR pruning and spraying fruit trees, trimming Evergreens, shrubs and hedges, power raking, aeroating, garden cleanup, maintenance a speciality. 478-6781.

4 BROTHERS — ALL AREAS FREE ESTIMATES ANYTIME Rotovating, yard cleanups, lawn maintenance, new lawn preparations. Bobcat Service 479-6112.

CUSTOM GARDENING
Light tractor work, front end loader, leveling, rototilling, lawn care for larger areas. 656-7119.

VAN HUET GARDEN MAINTEnance. Power raking, aerating, pruning. Complete maintenance, residential or commercial. 595-4766.

SPRING CLEANUPS, SPRAYing, pruning. Residential, commercial. Free estimates. 30 years experience. Dutch Horticultural background. 477-7882 or 479-8506.

SPRING CLEANUP
Clean up, pruning, etc. Gardening year round by contract, G. Barta, 474-2680, 474-2049.

HARVEY'S LANDSCAPING, experienced Chinese gardener, pruning, Government certified spraying. 479-7078, 384-8621

CERTIFIED AND REferenced gardener seeks all types of maintainance and landscape work. Call 595-3809.

TRY THE THRIFT PLAN FOR prunning, spraying and fertilizing fruit trees or roses. Phone day or evening, 382-0618

GARDEN CARE, PRUNING, fruit trees, ornamentals, hedges, spraying, cleanups. 25 years experience. 652-3758.

FOR GENERAL GARDENING and lawn maintenance please phone 479-8961 evenings. (City preferred).

I WILL MAKE AND KEEP your garden looking beautiful. Quality work and the price is right. 383-9323 after 6pm

TREES, ROSES, PRUNED, ORnamentals trimmed, certified sprayer, garden maintenance. 383-8363.

MOWING AND TRIMMING. That's all we do, from $9.50 a week. Book now, free estimates. 478-0992 evenings.

EXPERIENCED GARDENER, clean-up and maintainance, $3.75 per hour. 477-7532.

PRUNING, ALL PHASES, RUBbish removal. Garden cleanup. 479-4067 after 6.

GARDENS ROTOVATED. Phone for a reasonable estimate. 477-8825 or 721-3506 evenings.

EXPERIENCED DUTCH GARdener, maintenance, clean ups, hourly rates. 385-6601.

GARDEN AND YARD CLEANup. $350 per hour. Ask for Ray 384-2915 evenings.

INTEGRITY GARDENING
479-0240.

Hauling

FAST RELIABLE HAULING and cleanups, trees removed. Call for free estimates, 721-3355 Victoria.

4 BROTHERS 479-6112
Cleanups, Bobcats, sand, gravel, bark mulch, hog fuel, etc.

QUICK SERVICE, HAULING, junk, cleanup, etc. Call Fong, 479-7078, 384-8621.

¾-3 TON DUMP. CLEANUPS, commercial and residential. Anytime 385-7965.

Handymen

FREE ESTIMATES GIVEN ON all types of renovations. Electrical, plumbing, sundecks, basement conversions, painting and fencing. No job too small. 385-3764.

SUNDECKS, CARPENTRY, kitchen, rec room and bathroom alterations. Household plumbing and repairs. Free estimates. Ron, 479-9716, 479-7503.

HOME REPAIRS, PLUMBING, carpentry, etc. Labour, $6 per hour. 383-9458, 5-10pm weekdays, 8-12am Saturday.

Home Improvements

CLARKE DOORS LTD
542 Hillside Ave
386-8861
BUILDING OR RENOVATING? Try our BEAUTIFUL CEDAR DOORS.
We also supply and install metal or wooden overhead garage doors.
Interior doors and bifolds also available.

BATHROOM REMODELLING and all renovations. 20 years experience. Call John 479-0695

36 BUSINESS SERVICES AND DIRECTORY

Home Improvements

SOMERSBY
Manufacturers of custom millwork wood windows, frames and doors. Finished lumber and mouldings, sanding and resawing. Now open Saturdays 9-12. Cr. Hillside and Bridge 388-6645

SLUGGETT & BROWN JOINERY
Wood Windows, Doors, Frames
526 DISCOVERY ST. 382-3011

REMODELLING AND REpairs. Kitchens, basement rooms, stairways, mobile homes. Phone 477-7382.

Landscaping

Barker Landscaping
Lawn specialists, natural stone work, slate, general layout and design. Ideas, sketchings, complete garden maintenance. Free estimates. 595-8323.

DESIGNING AND REDESIGNing. Artistic layouts. Free estimates. Residential, Commercial. Spring cleanups, spraying, pruning. 30 years experience. Dutch Horticultural background. 477-7882 or 479-8506.

QUALITY LANDSCAPING LTD. 30 years experience, all phases, low prices, free estimates. 478-1684, 478-4216.

4 BROTHERS — ALL AREAS FREE ESTIMATES ANYTIME New lawn preparations, rotofilling. Bobcat Service 479-6112.

BOOK NOW FOR YOUR NEW lawn in Spring. Valley View Landscaping, 478-6781.

Moving

ECONO MOVING
Large proper equipment with pads. 2 courteous men, $20 per. If you use Econo once, you will again. We need the work and try harder. 388-9155.

DRUM CARTAGE
The moving specialists. Pianos, antiques, heavyweights. Storage facilities, packing and crating. Reasonable rates, free estimates. Call 383-9861 and save $$$.

FRANKS MOVING & STORAGE Moving and pickup and delivery service, small truck $16 an hour, large truck $20 an hour. 382-5275.

DEHOOG PIANO MOVERS, "For More Than 40 Years". Professional Service. 383-3235

MOVES AND DELIVERIES. Experienced, efficient, insured. Eugene's, 383-3528.

NO MOVE TO SMALL. CALL for free estimates, 721-3355 Victoria.

STORAGE LOCKERS, $10 PER month and up, phone 388-5714.

LIGHT DELIVERY SERVICE, $8 a call. 592-7068.

Masonry

STONE WORK, FIREPLACES, retaining walls, facings. Good workmanship guaranteed. 477-3775

ALL TYPES OF MASONARY work. Reasonable rates. Call Frank after 5 pm, 388-6895.

BRICK AND BLOCK, BIG OR small, fireplaces, facings, veneers, repairs. 598-1618.

25 YEARS' EXPERIENCE, ALL types brickwork, phone Doug anytime, 479-5975.

FIREPLACE FACINGS, ANY type of stonework, top quality, reasonable. John 477-1727.

Miscellaneous Service

SURPLE DESIGN WORK
Silkscreen, graphic design, T-Shirts, fabric, posters, decals, low prices. Shawnigan Lake, 743-4125.

HOUSE CLEANER, EXPERIenced, reliable, preferably Metchosin-Colwood area. References available. $5 hour. 478-0793.

SAWYER SHARPEN SCISSORS
840 Fort St. 388-6228

Plumbing and Heating

DAVID'S PLUMBING
Emergency service, HW tanks, plumbing repairs, sewer cleaning, 386-8881.

ANY TYPE OF PLUMBING reasonable rates, reliable plumber. 24-hour service. 477-5742.

JIM MCGREGOR REPAIRS and alterations, apartment maintenance, OAP discounts. Guaranteed. 385-9239.

REPAIRS AND RENOVATIONS, 18 yrs. experience. Low rates. 24 hour service. 652-5813.

HOUSEHOLD PLUMBING, major minor repairs. Fast, reasonable. References. 478-1841.

Painters and Decorators

CLARK AND PATTISON PAINTING CONTRACTORS LTD.
Specializing in sand blasting, spray painting, wall coverings and special coatings.
"We Cover The Island"
Victoria 384-8831 384-0443
Nanaimo 754-9321
Courtenay 336-2296

DOWSON PAINTING CONTRACTOR
Residentail Commercial
WORK GUARANTEED
Free estimates. 385-6042.

WESTERN TEX COATING LTD. ALL TYPES OF PAINTING AND REPAIRS. EXCELLENT RATES. FREE ESTIMATES. 595-1233.

W.E. FERRIDAY PAINTING, interior and exterior by experienced tradesman. No job to small, reasonable rates. 384-1513 days, 477-2843 evenings.

IF QUALITY AS WELL AS price is important. Call Specialty Painting at 595-4424 for a painting estimate. Fully QUALIFIED with solid REFERENCES !!!

PAINTING AND DECORATING, reasonable rates, satisfaction guaranteed. Terms. 595-4905, 479-2473.

NEIL'S DECORATING
Residential, commercial, wallpaper and vinyl. Winter rates. Free estimates. 386-9135.

QUALITY PAPERHANGING and painting, immediate friendly service, low rates, free estimates. 478-0992.

WHY WAIT FOR SPRING? Call me now, interior, exterior painting done with quality and care. Luis 384-6104.

AVAILABLE NOW, DEPENDable, quality work at fair price, interior, exterior. 385-4998, 384-3594, 595-6934.

ROB ROY PAINTING, INterior, exterior. Reasonable rates, Free estimates. 385-4505, 595-2605.

OAK BAY
Painting and papering for 3 generations, phone 598-5824.

RELIABLE FATHER AND SON painting, quality workmanship guaranteed. 479-0075.

CLEAN CAREFUL PAINTING done reasonably. Sam Burrowes 385-2820, Harold Simpson 386-7097.

EXPERIENCED PAINTERS. Fast Service. Free Estimates. Phone 592-1551 or 388-9253.

EXPERIENCED PAINTER, need work, interior and exterior. Plaster repair. 592-7137.

D. F. MCLEAN & SONS
Interior Exterior Free estimates. Please call 479-6468.

SEMI-RETIRED. QUALITY work. Albert Roberts, 388-5651.

NOW IS THE TIME TO GET AN estimate for interior and exterior painting. For an attractive price and 28 years experience, call 478-1254.

36 BUSINESS SERVICES AND DIRECTORY

Plasterers

FRIEDRICH PLASTERING and stucco. Patching specialists, older home "renewal." 656-2064.

COLEMAN PLASTERING
Quality lath and stucco. 478-9976.

STUCCO AND PLASTER patching. 30 years experience. 477-1681.

STUCCOING, PLASTERING and drywall. Jimmy's Plastering, 478-1118. Evening calls welcome.

Roofing and Siding

IRWIN INDUSTRIES. Solid vinyl siding, soffit 5" continuous gutters. Free estimates. 382-5154

PARKER JOHNSTON LTD.
1855 BLANSHARD 382-9181
"Roofing Victoria Since 1935"

ALL TYPES OF ROOFING AND repairs, call Mel at 474-1839 anytime.

TIP TOP ROOFING
Reroofing and new construction. 474-2875, Chuck, after 6 pm.

Sewing Machine Repairs

R.D. GOKEY, SEWING MAchine service, clean, oil and adjust, $16. 382-7318 for in home service.

Stucco

STUCCO
New homes or older homes, phone Mike 478-8775.

Sundecks

VINYL STIC FIBERGLASS DECK SYSTEM. PROFESSIONAL APPLICATION. WESTERN TEX COATING LTD. FREE ESTIMATE. 595-1233.

FOR WINTER RATES AND BEfore materials costs even more, call Phillip 385-5554.

Sewers

FOR BLOCKED SEWERS, SURface drains, sinks, etc., phone Victoria Sewer Cleaning Ltd. 383-1825.

Tailors

LEATHERWEAR, ALTERAtions, repairs, remodelling, cleaning and dyeing. Elley's Leather Fashions, 738 Johnson, 383-7834

OAK BAY TAILORS
Tailoring, alterations, ladies and mens quality leather alterations. 1826 Oak Bay Ave. 598-4131

SUPERIOR VALET SERVICE. Suits, uniforms, formals. Business and pensioner rates. 616 Admirals. 383-3211

BRITISH CUSTOM TAILORS
1311 BLANSHARD 383-2632

Tree Service

THE TIME TO PRUNE IS NOW
PHONE 479-8525
Greenleaves Tree Preservation
ESTABLISHED 17 YEARS.

TREE SERVICE, BIG, SMALL. Uncle Ken, between 5-9 pm. 385-6782.

CUSTOM FALLING & TOPping. "Tree Specialists." Fully insured. 385-7013 anytime.

FRUIT TREES NEED PRUNing now, reasonable rates, free estimates, call Jim 385-7581.

SKIP'S TREE SERVICE, FREE estimates, insured, experienced work. 479-5342.

PRUNING, TREES, ORNAMENtals, roses. Certified sprayer. Large or small. 383-8363.

BIG WIND TREE SERVICE
low rates 388-6115

ISLAND TREE SERVICE LOW rates, fully insured, dependable. 386-3047, anytime.

Upholstery

ACE UPHOLSTERY
477-0455
Quality workmanship. European craftsman. Free estimates.

Window Cleaners

IN TOWN, OUT OF TOWN WINdow washing. Call 383-1570 before 12 am daily or after 5 pm.

WINDOWS WASHED, AVERage house, $12. 478-9461.

38 TRAVEL

GOING TO MAUI?
Kaanapali Beach
Condominiums $30 per day U.S. funds, summer rates, May 1st to Sept. 30th 79. Note these features: white sand beach, swimming pool, sauna, whirl pool, barbeque ranges, putting green, tennis courts and all the comforts of home. Call 479-7117 before 5 pm or 382-7642 after 5 pm and weekends. Ask for Percy or leave message.

MAUI—BEACH FRONT
DELUXE 2 BEDROOM, FULLY FURNISHED CONDOMINIUMS. PLENTY OF RECREATION AND MILES OF SANDY BEACH. WEEKLY AND MONTHLY RATES — AVAILABLE APRIL. BOOK EARLY. 383-4124.

Heart Of Waikiki
Beautifully furnished 1 bedroom condominiums. Off season rates commence April 15th - $210 and $230 per week.
Call Collect
HARWOOD AGENCIES
112-681-3401

MAUI, March 15-31/79
EMERGENCY CANCELLATION
Due to illness, leaves our large 2 bedroom waterfront condo available. If you are already going and want to save $$. Call 595-1490 will negotiate.

RENT A CONDO OR A HOME
In Hawaii, Mexico, So. Calif., Arizona, Las Vegas and other resort areas. Call 112-800-661-1320.
INT'L. CONDO RENTAL AGENCY

HAWAII - 2 WEEKS
$471 via WARDAIR
LONDON - $469 via WARDAIR
-LOVEBOAT CRUISE-
To San Francisco - $262 US.
Western Travel Service
729 Johnson 382-6160

MAUI
Deluxe 2 bdr. fully furnished condominium located on a safe sandy beach. Available March 8th on.
OK Trucking Co. Ltd. 386-3414.

WANTED: MOTOR RACING fan, male or female, as companion for trip to Long Beach, California, Grand Prix. Bernie 385-6560.

FOR RENT, APRIL 1-15, 2 BEDroom deluxe condo, fully equipped, on the beach, Maalaea Bay, Maui. Phone days 386-3578, nights and weekends 388-6729.

MAUI-ROYAL KAHANA, large 1-bedroom condominium on beach, tennis, all ammenities. Available after June 1. 658-8880.

WAIKIKI DELUXE CONDOminium, 4 adults or family of 5 comfortably, May 15th, 1979-March 1980. 479-2532.

WANTED: CONDOMINIUM, Waikiki, Dec 15-Jan 15. Prefer Ilikai. 477-9240.

FOR RENT, 2-

C-3

65 BUILDING SUPPLIES

HOME LUMBER & Building Supplies
470 Ardersier Rd.
385-8711

Duroid Shingles
210 wt. No. 1 Asphalt self seal. All colours in stock, per bu. $7.50

INSULATION
FIBREGLASS
PRICE PER 1,000 sq.ft.

R12—4"	$140
R20—6"	$240
R28—8"	$320

GYPROC SPECIAL
Price per 1,000 Sq. Ft.

1/2" GYPROC	$115
5/8" FIRESTOP	$150

PLYWOOD D UNSANDED

4x8—5/16"	5.95
4x8—5/8"	10.95
4x8—3/4"	13.25

SANDED FACTORY

4x8—1/4"	7.50
4x8—3/8"	10.95

FRAMING LUMBER STD. & BTR. FIR

2x4—92 1/4 Pet stud	$305
2x6—92 1/4 Pet stud	$305

STD & BTR. HEM.

2x4—92 5/8 Pet stud	$265
2x6—92 1/4 Pet stud	$265

Deliveries made anywhere on Vancouver Island and Gulf Islands. Before you buy compare our prices. For quality, service and guaranteed savings, phone:

386-3374
385-8711

Butler GROUP — Butler Brothers Supplies
2046 Keating X-Road
652-1121

YARD SPECIALS
1x4—8' KD Spruce 48¢ ea.
2x4—Econo Studs 60¢ ea.
2x6—6' M/R Hemlock 81¢ ea.
2x6—8' M/R Hemlock $1.50 ea.
2x2—8' M/R Hemlock 72¢ ea.
2x2—S4S Cedar 14¢ per lineal ft.
1x8—Cedar Channel siding—$330 per m.
Whether you are a contractor or doing it yourself, check our low prices on quality roofing products, masonry and stucco supplies.

NORSECRAFT HARDWOOD Industries Ltd. 383-4233

NOW IN STOCK
TEAK
Asia
ALSO: Open Saturday All Day
541 David St. 383-4233

CLARKE DOORS LTD
542 Hillside Ave
386-8861
BUILDING OR RENOVATING? Try our BEAUTIFUL CEDAR DOORS.
We also supply and install metal or wooden overhead garage doors.
Interior doors and bifolds also available.

SAANICH LUMBER YARDS
12'x20' Garage
Roofing extra $395.00
8'x10' Greenhouse.
6'x7'6" Garden shed $220.00
Work Bench materials $ 14.00
Pram Dinghy kit $ 57.00
5'x6' Compost box $ 11.50
SABOT KIT 7'11"
3041 Douglas St 385-2486

COMPLETE TRUSSES FOR 20x20 garage. 30 sheets of Donnacona black board. 383-6762.

NEW 2X6 AND 2X10 FIR AND Hemlock. $200 per m. 382-5449.

18" BARN SHAKES, 3/8" TO 1/2", $45. After 6 p.m., 642-5794.

70 MUSICAL INSTRUMENTS

Bernie Porter Music
AND
Reginald Stone
ANNOUNCE:
GOOD BUYS IN Pre-Owned Quality Organs!!
BALDWIN "Fantasia" console $5995
BALDWIN "Cabaret" W/easy play $3595
CONN "Minuet" — Beautiful $3995
HAMMOND M100 — Excellent $1699
KWAI SPINET W/Rhythm and cassette $1495
ACETONE includes internal Leslie speaker $1595
LESLIE 147 speaker, like new $899
Open Evenings Til 9
725 Caledonia alongside The Bay
382-9542

OUR SEVENTH ANNIVERSARY AT THIS LOCATION!!
AUTHORIZED DEALER
JBL Professional Series Professional Division
Raw Components
Elect. Xovers
Studio Monitors
Independent Buyers
Discount Service Ltd
939C Esquimalt Rd
385-5555

70 MUSICAL INSTRUMENTS

LOWERY ORGAN CONCERT
Featuring
SETH RYE
Friday, March 9
MacLauren Theatre
University of Victoria
Pick up your FREE Tickets in the Piano and Organ Dept. of
Woodward's

Scott PIANO & ORGAN
$12,000
YES! but it's a KNABE concert grand piano, completely rebuilt and guaranteed by Bill Scott.
BLANSHARD AT JOHNSON
386-2434

40% DISCOUNT
on all Dia Aria, Angelica and Shiro guitars.
Dia drum outfits $585
Hillwood Elect
Piano-Harpsicord $650

Pamus
386-8475
MUSICAL INSTRUMENTS
1108 Blanshard (at Fort) 386-8475

2 ONLY
Peavey Musician amplifiers. Buy the head and get the speaker cabinet free. A $435 saving.

NELSON'S MUSIC
1315 Government 385-9728

WE GOT LUCKY!
Our customers have brought in some of the finest guitars and amplifiers on trade, at some of the most reasonable prices ever. Choose from vintage 1950's and 1960's FENDER amps, and many one-of-a-kind guitars.
We also have one of the largest parts selections on the West Coast and over $4,000 worth of DIMARZIO pick-ups.
SOFT SOUNDS MUSIC
598-1524 2031 OAK BAY AVE.

CASCADE PIANO & ORGAN
GULBRANSEN
GALANTI
in Hillside Mall
595-4124
USED ORGANS FROM $395
USED PIANOS FROM $595

Gleeson Music City
HOME OF HAMMOND ORGAN
714 Fort 388-9632

EATON'S
CASH FOR USED PIANOS
PHONE 382-7141
LOCAL 230

WATCH OUR SMALL ADS for big savings. End of month sale continues 'til March 8. 15% off guitars and 10% off drums and cymbals.
HALL-FAIRFIELD MUSIC
728 Fort St. 385-3307

MUSIC GALLERY
HOME OF BALDWIN
Standard Furniture—Main Floor
388-4034

WURLITZER ORGAN, MODEL 4100, two keyboards and standard pedal keyboard, excellent condition. $900. 598-4690.

KIMBALL ORGAN AND bench, 8 rhythms, double keyboard, excellent condition. $895. 479-9691.

MAHOGANY BABY GRAND, good condition, new hammers and strings, refinished. 384-3935.

BALDWIN "FUN MACHINE" organ. Current model, as new, $1200. 595-1254 or days 382-9542.

HEATHKIT AMPLIFIER AND electric guitar with case. Reasonable offers. 382-2087.

ANTIQUE UPRIGHT PIANO, bright tone, good case, $550. 382-8293.

PORTABLE ELECTRIC organ, Vox Jaguar with bass amp, $450. 595-4101.

AMPEG VT22 100 WATT GUITAR amplifier, like new, $600. 383-3845.

COMPLETE DRUM SET, ZILDJIAN high-hat and four cymbals. 598-3464.

ELECTRONIC ORGAN, CONN Caper with automatic rhythm. 748-8744.

RMSTRONG SILVER FLUTE, excellent condition, $180 firm. 592-2035.

CLASSICAL RYOJI METSUOKA, excellent condition, $175. Call after 6:30. 384-5646.

RAVEN BASS WITH CASE. Both in good condition. $125. 477-8383.

MCMUSIC IN HATLEY PARK
2244 Sooke Road 478-4622
Mon.-Fri. 10-7; Sat. 9-6

CLASSICAL GUITAR, EXCELlent condition, new $200, asking $135. 477-6383.

1/4 SIZE NAGOYA SUZUKI #2, $90. 479-4509.

WURLITZER ELECTRIC piano. 595-8908.

LUDWIG SNARE DRUM AND stand, best offer. 592-6833.

USED 4 PC. DRUM SET FOR sale. Phone 386-9856.

TENOR BANJO WITH RESONator and case, like new. 595-7160.

HUTTL TROMBONE. OPEN TO offers. Phone 477-6734.

MENDELSSOHN UPRIGHT piano, $600. 479-4605.

CLARINET AS NEW, WITH case. $95. 477-5329.

CONN CONSTELLATION trombone, as new, $350. 477-8018.

B FLAT CLARINET, GOOD condition, $110. 478-8624.

KIMBALL SWINGER 200, GOOD value at $1,050. Phone 592-0995.

YAMAHA ELECTONE ORGAN BK-4, $1200 or offers. 478-2293.

70 MUSICAL INSTRUMENTS

SET OF PEARL ARCADE drums $130. 474-1925.

Hammond Organ
Floor model 44 note keyboards, automatic rythmn. Reduced to $1095.
SOUND OF MUSIC SALES LTD.
1517 Quadra 383-0239

71 MUSIC TEACHERS

ORGAN LESSONS AND SERVICE
BERNIE PORTER
725 CALEDONIA
382-9542

CASTLE MUSIC
In the Cedar Hill Mall offering lessons and sales in PIANO, SYNTHESIZER, GUITAR, DRUMS and more. $5 per lesson.
477-7625

ACCORIDION LESSONS, INstruments rented to beginners. Tempo Trend Studios 384-2111.

77 MOTORCYCLES

MO-PED
MO as in motor
PED as in pedal
Its like a strong bicycle that goes by itself. Its got pedals when you want them, a motor when you need it.
There are no oil levels to check, no clutch or gearshift to operate. If you can ride a bicycle, you can ride a Mo-Ped even better.
To enjoy the fun and economy of 200 + m.p.g. in B.C. you only need a regular driver's license or learner's permit (not Class 6), basic insurance, registration and license plate, $48. (Add $22 if under 25), a lightweight, comfortable helmet and a
MO-PED
from
ISLAND MOTORS
"the friendly service people"
Test Drive and Select from 16 different models (as low $189) this week
602 ESQUIMALT RD.
(park behind building)
385-3515 DL1920A

YAMAHA
78 TY250
TRIALS
ONE-TIME OFFER
MONDAY, MAR. 5 'TIL SATURDAY, MAR. 10
$1299
MULLINS MARINE
Vancouver Island's Largest Motorcycle Dealer
925 Yates St. D-00365A
382-1928 382-4515

79 HONDAS
SEE THE NEW
XR & XL 500s
CB 650s & 750
ALL NEW CUSTOM 400s & 500s
AT
MULLINS MARINE
Your Honda Headquarters On Vancouver Island
925 Yates St. D-00365A
382-1928 382-4515

See the New
HONDA
750 F
750 LTD
and the NEW
HONDA
Custom Bikes
See Us Last . . .
Before You Buy
VICTORIA HONDA
Harley-Davidson
2851 Douglas 386-8364
DL01953A

TRY US
FOR
ACCESSORIES
Large Selection Of
BELL Helmets
FREDERICK MOTORS LTD.
616 Queens 383-0823
DL 00843A

IT'S HERE
LOWRIDER 80
at
VICTORIA HARLEY
VICTORIA HONDA
2851 DOUGLAS 386-8364
DL01953A
NEW 1979 HONDAS IN STOCK now at the best prices anywhere. We still have some 1978 new Hondas left in stock at low low prices. We take trades. Call us first and compare prices. HARBOURS END MARINA, BOX 188, GANGES B.C. 537-2932, 653-4402. Hours Mon.-Fri. 8-5 pm. Sat. 9-5 pm. DL #00669.

POWERTOWN M.C.
Service to all Makes. Hi-Performance parts. 384-1249. D199169A. 614 Grenville.
RARE 73 TRIUMPH HURRIcain, very low mileage, excellent condition. Must be seen to appreciate. $2500 or best offer. 748-4805, 748-5127.

77 MOTORCYCLES

'77 CJ 360 HONDA, 3,500 ORIGInal miles, includes crash bar, 2 helmets. $1,000 or best offer. 382-2649.

LTD GOLDWING
Full dresser, first class tourer, excellent, $4500 or trade. 477-0012 after 6.

1976 HARLEY DAVIDSON, LIBerty edition, full dresser, many extras. Must see. $5900 or best offer. 642-4403 after 5pm

1977 YAMAHA XS650, HAS really been looked after, just like new, used only 4 summer months, $1900. 656-4606.

1972 KAWASAKI 350CC, NEW rubber, recently rebuilt, excellent performance, cafe fairring, must see, $745. 477-5645.

1973 HONDA 350-OB, NICE CONdition but needs transmission work. $295. 2536 Maynard. 477-3626.

1977 YAMAHA RD 400, 8 months old, excellent condition, lady driven, $1200 or best offer. 652-3461.

HONDA
XL 500S
Now Available
BROOKLANDS MOTORCYCLES
937 Fort 383-5926
DL 1271

1973 1000CC HARLEY SPORTster, excellent condition. $3150. 384-2803.

1972 HONDA 500, CUSTOM paint and pinstriping, tested, $950. 388-7835.

78 HONDA XL250S, 800 MILES, excellent condition, $1500 or best offer. 478-6453.

73 OSSA 250 ENDURO, LOW mileage, asking $450. 592-9760 after 4pm.

72 350 HONDA, GOOD SHAPE, 2 full face helmets. Must sell. Call Maurice, 598-4725 after 5:30.

1977 YZ 80 YAMAHA, EXCELlent condition. Open for offers 382-5153.

WANTED: MOTORCYCLE needing repairs, any condition, 642-5345.

78 HONDA MOPED, ALMOST new, helmet included, $325. 478-4217.

1977 HONDA XL-350, EXCELlent condition, less than 2,000 miles. $1200. 595-6894.

1978 YAMAHA XS-400, 13,000 kilometers. Fine condition. $1350. 598-8726.

78 HONDA 185 WITH HELMETS, excellent condition, first $850 takes, phone 656-1723

69 HONDA 350 SCRAMBLER, excellent running order. $500. 112-653-4312.

'75 HONDA CB500T, 4400 MILES, two helmets, $1200. Phone 479-1168.

78 YAMAHA IT175, GOOD CONdition, new rings, $975. 477-4329.

GOOD USED DIRT BIKE, 72 Montessa King Scorpion 250cc, 479-4171 anytime.

1977 YAMAHA DT175 ENDURO, $750 or best offer. 382-9634 after 5 pm.

1973 SUZUKI GT-380, RAM AIR System, excellent running condition, $500. 478-2023.

'76 SUZUKI, RM-125, GOOD condition, $500. 642-3958.

IT-175, $800 OR BEST OFFER. 479-4155

1978 175 YAMAHA ENDURO. 478-0593

78 YAMAHA XS650, 10,500 KM, black, $2200 or offers. 384-4372.

BMW R75/7, LOADED, $5200 firm. 474-1052.

1973 HONDA 350. EXCELLENT condition, low mileage, 427-9608.

72 BULTACO 360
598-6976 offers.

73 HONDA SL125, GOOD CONDItion, $350. 479-2133.

YAMAHA 175 DIRT BIKE, A-1 condition, $335. 477-5108.

1973 HONDA 500-4, OFFERS 385-6536.

'77 YAMAHA IT-175CC. $500. 383-5995.

78 BICYCLES

NEW AND USED BICYCLES
Professional bicycle repairs. Very reasonable rates.
RENO BIKES
2519 Gov't St. 384-5514

WANTED 2 BOYS BIKES, NO gears, suitable for 11 and 8 year olds, 479-7681.6

MANS 10-SPEED, HARDLY used. A steal for $65. 386-3649 evenings.

BRC GIRLS MUSTANG 3 speed, excellent condition, $80. 652-3136.

WOMAN'S 10 SPEED RALEIGH, excellent condition, $120 or best offer. 477-2335.

GIRL'S RALEIGH, IN EXCELlent condition. $40. 382-6791.

SEKINE 10 SPEED, $150. 477-9795 after 6pm

WANTED MOTOCROSS BICYcle, $30. 386-0501.

MEN'S COMPETITION 10 speed, as new, $75. 382-9057.

80 BOATS and MARINE

BROKERAGE SELECTION
18' K&C
—140 Merc I.O.
—2800-lb. Road Runner
19' BELLBOY
—165 Merc I.O.
—3500-lb. Caulkins
22' BELLBOY
—188 Merc I.O.
—F.W.C.
The above late model boats have just come on the market. They are all super clean, loaded with options, low hours, and now available for viewing in our showroom at your
1 STOP MARINE CENTRE
Mercury Marine
800 Cloverdale
385-1457

YOUR LADY WILL LOVE THIS one. Very tiddly 30' Grenfell command bridge motor yacht. Excellent condition. CB, 110 wiring, spare pump, anchor, pump, etc. Rebuilt motor, replacement $30,000. Make offer on $17,500. 112-746-7359.

BOSUN'S LOCKER LTD
580 Johnson 386-1308
We rig boats, build spinnaker poles and masts at low winter rates. Ask about them and our hardware package deals.

80 BOATS and MARINE

THUNDERBIRD YACHT SALES
WESTPORT MARINA
Next to Swartz Bay Ferry
2075 Tyron Road, Sidney, B.C.
656-5832

OUR 1979 MILLION $ INVENTORY FOR YOUR SELECTION

BOAT SHOW SPECIALS

79	3550 BRISTOL	$109,500
79	2850 BOUNTY 200's	$44,900
79	2850 BOUNTY 470'2	$39,900
79	3150 CONQUEST	$64,900
78	2866 SANTA CRUZ	$44,850
79	2896 CARVER (sngl)	$39,900
79	40' CRUISE-A-HOME	$77,850
78	22' SANGSTER	$13,900
78	20' SANGSTER	$12,900

EXPERIENCED BOATS

74	22' FIBERFORM C/B	$11,900
76	24' REINELL C/B	$17,500
76	24' REINELL Blk-hd	$13,900
74	24' REINELL C/B	$10,900
77	2550 SUNBRIDGER	$17,900
73	26' FIBERFORM Tw.	$22,500
76	26' CAMPION C/B	$22,500
76	26' TELSTAR C/B	$18,900
56	26' CHRIS	$8,900
75	27' TROJAN IO	$23,500
70	28' TOLLYCRAFT C/B	$29,900
73	28' FIBERFORM C/B	$23,900
75	28' K & C Tw. C/B	$27,900
74	31' CRUISE-A-HOME	$34,500
36	32' CHRIS CLASSIC	$21,900
	36' "C" Lic.	$16,900
65	38' CHRIS Tri-Cab	$89,500
71	45' GULF Commander	$169,000

SAIL BOATS

17'	McGREGOR & Trlr	$3,450
21'	NORTH WEST	$8,900
25'	ALBIN Sail-Rgd	$29,900
26'	REINELL 18 h.p. OB	$11,900
37'	STEEL Liveaboard	$55,500

Call JOHN NEUFELD
Days 656-5832 Eve. 656-3817

CANOE COVE
Yacht Sales
21' CAMPION Command Br., 188 Merc f.w.c., 270 original hours. Sounder, compass, dighy, etc. OFFERS TO $12,000
26' SABRECRAFT H.T. Express, Merc I.O., radio, sounder. OFFERS TO $12,000
26' 1977 CAMPION Tradewinds Comm. Bridge. 225 Volvo, 280 Leg, f.w.c., many extras, like new, under 200 hours. $23,900
27' UNIFLYTE H.T. Express, Twin 225 Chryslers. $23,900
31' ENNO'S H.T. Express, Twin Chryslers, f.w.c. $35,900
32' CANOE COVE, twin diesels, low hours. OFFERS TO $67,500
33' MONK Sedan Comm. Bridge, fir and cedar planked, single gas. Excellent condition with oil stove. 10 knot cruise. $45,000
41' CANOE COVE Tri-Cabin. Twin 185 HP diesels. 13.5 Cruise, 7.8 g.p.h. 1975 model. Extensively equipped. Replacement today $177,000 plus. Being offered at $142,500
ESTATE SALE
New 41' CANOE COVE Tri-Cabin. 3208 Cats. Extensively equipped. This vessel is three quarters completed. Delivery approx. 4-6 weeks. List $166,000. Available For Viewing in Plant.
Open 7 Days a Week
656-5711 659-3918
Evenings, 652-4386

Ray Mason's
ISLAND MARINE
COMMERCIAL VESSEL BROKERS SERVING THE WEST COAST
479-8822
652-4481
HAPPY HERRING SEASON

BOATS AND MOTORS
NEW AND USED
2 H.P. UP TO 240 H.P.
ZODIACS—AVONS
METZLER—SEVYLOR
EVINRUDE—SUZUKI
O.M.C.—MERC CRUISERS
VOLVO—YANMAR DIESELS
"INFLATABLE BOAT CENTRE"
OAK BAY MARINE
1327 BEACH DR. 598-3393
OPEN 7 DAYS A WEEK

USED 1973 9.5 HP EVENRUDE, a real good auxiliary, $325; used 1972 7.5 Hp Honda, excellent condition, $330; used 1978 20 Hp Johnson, like new, $825; used 1975 9.8 Hp Mercury, completely overhauled, $525; new 10' fibreglass dinghy, Clinker design, complete with oarlocks, regular $499, now only $399; our new stock of 1979 Johnson outboards are now available at the best prices anywhere. For all your boating needs call HARBOURS END MARINA, BOX 188, GANGES, B.C. 537-2932, 653-4402. Hours Mon.-Fri. 8-5 pm. Sat. 9-5 pm. DL #00669.

HARBOUR MACHINE LTD.
CHRYSLER—VOLVO
Marine gas and diesel engines
Complete Propeller and Shaft repairs
One day service when necessary
Custom Machine and Welding work
31 Erie Street 383-6555

42' WEST COAST FREEZERtroller, all fiberglass. Diesel. Large hold. 1964 $210,000; 42' West coast freezer-troller, wood. Diesel. Fully equipped, 1964 $194,000; 38' West coast troller, large insulated hold, Allis-Chalmers diesel. Fully equipped and ready for fishing. $105,000 or near offer; 6 ton A lic. $39,000; 5 ton A lic. $35,000. C lic. wanted. Peter Coombs or Jim Squire at Squire Boat Brokerage, 304-45 Bastion Sq. 384-3363.

WE ARE DINGHY SPECIALISTS
And carry the largest selection in stock in B.C. Davidson, Livingston, Galleon, Haida, Hawthorne, Sportyak and many others. Cartoppers, too.
ALL BAY MARINA
2238 Harbour Rd. Sidney
(Open 6 days 8:30-5:30 Closed Mondays)

THUNDERBIRD YACHT SALES
WESTPORT MARINA
Next to Swartz Bay Ferry
2075 Tyron Road, Sidney, B.C.
656-5832
NEW & BROKERAGE boats
OPEN 6 days a week
9 a.m. - 5 p.m. Closed Tues.

SIDNEY PROPELLER MARINE POWER LTD
Sales and Service on
Volvo Penta diesel
Farymann diesel
Pathfinder Volkswagen Rabbit diesel
Espar diesel heating
One only 14,000 BTU Espar rebuilt heater for sale
656-3421

LANDING CRAFT SeaLander
Loading craft style, work or crew boat. 4 models. 1-8 ton loads.
Sealander Marine Corp.
119 Charles St., N. Van. 929-5451
9.8 MERC IN GOOD RUNNING condition. $700. 595-8258.

80 BOATS and MARINE

CAMPION SPECIAL
17 1/2' ALERT
—Hardtop/camper back
—Sleeper seats
—Stern seats
—elec. wind. wiper
—70 Johnson elec.
—1550 Road Runner
—List $8264
2 ONLY
$7350
(includes life jackets, tie lines, bumpers, paddles.)
bob whyte marine ltd.
SALES AND SERVICE
Corner Harbour and Resthaven
656-7286 SIDNEY
OPEN EVERY DAY
9 A.M. 'TIL 6 P.M.

VAN ISLE MARINA
POWER
22' ChrisCraft, 22' Fiberform, 24' SeaRay, 25' ChrisCraft 26' Telstar, 26' F/G HouseBoat, 26' Fiberform, 26' Campion, 27' ChrisCraft, 27' Bayliner, 27' Uniflyte, 28' Western C/B, 28' ChrisCraft, 28' Pelagic 30Ex FishBoat, 30' Bridge Deck, 30' ChrisCraft 31' Enno's, 32' Palmer C/B, 32' Chris Craft, 34' Farrell C/B, 34' Tolly Craft, 35' Diesel Tri Cabin, 36' Chris Tri Cabin, 37' Monk, 38' Chris Tri Cabin, 40' Monk, 44' McQueen Express, 55' Kingscraft Hoseboat.
SAIL
19' Wood Sloop, 20' Cat Boat, 20' Seabird Yawl, 21' Norwestor, 24' Swiftsure Sloop, 25' Island Drifter, 25' Tumleren Sloop, 26' Soling, 26' Rawson, 26' Rienell, 29' Martin, 30' Grampion, 30' Motor Sailer 32' Sloop, 35' Orient Ketch, 40' Philbrooks Ketch, 41' Liveaboard Ketch.
Please contact John Allen at VAN ISLE MARINA CO. LTD.
Tsehum Harbour Box 2130
656-1138 Sidney, B.C.

30' GARDEN
"Canoe Stern", strip planked hull, 2 cyl. diesel, teak cabin and decks suitable for liveaboard, and a treat to view $34,500
19' HUNTER—new sails $ 5,250
23' CLIPPER $ 7,950
26' GRAMPION $14,500
38' ATKINS Ketch $65,000
41' SEA WOLF 1974 $75,000

24' SKAGIT
Handlaid hull, rebuilt power shaft drive, soft top $12,500
28' SEACAMPER $19,500
33' CHRIS-Cavalier $24,500
36' SHEPHERD $39,500
38' CHRIS-Connie $89,500
28' EXECUTIVE $36,900
GEDAR GROVE MARINA
Located on the Highway just before Swartz Bay
656-2580
The Home for TOLLYCRAFT in VICTORIA

gp
"It's The Service That Sets Us Apart"
BAYLINER
HOURSTON
GLASSCRAFT
MIRROCRAFT
JOHNSON OUTBOARD
VOLVO—OMC
STERNDRIVES—TRAILERS ACCESSORIES
AT
"GIBSON
Powercraft Centre Ltd.
2520 Gov't St. (near Bay)
382-8291

MERCURY CLEARANCE
On Carryover Models

2—77	4.5 Longs.	$ 469
2—77	9.8 Longs.	$ 829
1—78	4.5 Shorts	$ 489
3—78	7.5 Shorts.	$ 695
4—78	7.5 Longs.	$ 709
1—78	9.8 Shorts.	$ 849
1—78	9.8 Longs.	$ 865
1—78	20 Shorts.	$ 999
2—78	20 Longs.	$1019
1—78	115 EL.	$2899
1—78	140 EL.	$2999

MULLINS MARINE
925 Yates St. 382-4515
DBLE EAGLE BOAT DEALER
EAGLE BOAT SALES LTD
5420 Trans Canada Highway
Duncan B.C. 748-0022
One only 24' Reinell HT, 188 Merc, galley pack and head, tandem trailer, $11,750.
One only 23' Glassply sedan cruiser, 188 Merc, standup head, camper back, dinghy, $9,800.
1978 17'6" Campion HT, camper back, 140 HP Johnson OB, sounder and compass. Includes 1977 trailer, $7,300.
1978 18'6" Double Eagle HT, camper back, Waukeshaw engine, Volvo outdrive, FWC, includes dinghy, 9 1/2 HP Johnson. $10,500.
1977 6'6" K&C, camper back, 85 HP Merc with power tilt, trim and trailer, $5,195.
1979 Sangster 16'6" (new) camper back canvas, $3,300.
1976 15'6" Hourston camper back, 1973 50 HP Evinrude (new) EZ-load trailer, $3,995.
Fine selection of accessories, boats and motors.
BOAT FRAME AND EXTRA lumber, $700. Phone 656-4085.
13' ALUMINUM BOAT AND trailer. 479-6997
1956 30 HP JOHNSON OUTboard plus 2 gas tanks, $100. 595-7569.
13 1/2' FIBERGLASS BOAT, 25HP Evinrude, trailer etc. Good shape. $1200 accept light roof topper as part payment. 384-7797
GILL NET ALUMINUM DRUM for sale. Best offer. 388-7651.
TOTEM E-Z LOADER. $30. 383-4913.
9.5 HP EVINRUDE, $400 OR offers. 595-4977.

80 BOATS and MARINE

PELAGIC
PACIFIC INDUSTRIES (1974) LTD.
a COMPLETE stock of
FIBERGLASS AND EPOXY MATERIALS
ZSPAR
MARINE PAINTS
428 E. Burnside
VICTORIA
386-1811 386-7814

Allstate
MARINE INSURANCE
Excellent Rates.
Low deductibles.
HENDERSON REALTY 385-9741

SALMON CHARTER, PRAWNing, liveaboard. 34' Brandlymayr, low hours, diesel, radar, radiotelephone, sounder recorder, hold, refrigerator, stove, Comfortable, seaworthy. Many extras. Market value $27,000. Asking $23,800. Easy terms. 383-0983.

14'6" POLARIS II, LAP strake, new canvas, sleeper seats, radio, CBhookup, speedometer, tachometer, tilt-boom-trailer, windshield wipers. 65 hp Merc, hydraulic lift in and out. Excellent fisher, also good ski boat. Merc. needs work. $2000. 478-3167.

22 1/2' FIBERFORM sedan/bridge, 188 mercruiser, 9.8 Merc OB, swimgrid, sounder, CB, Trim tabs, dinghy, anchor pack, full canvas, fully operational, loaded and ready to go at less than half replacement. Just $12,900. On display Victoria Boat Mart, 453 Head St. 383-3324.

CHRISCRAFT
36' Tri-Cabin in bristol condition. Just completed $27,000 refit. This boat must be seen to be appreciated. Excellent live-aboard. Asking $65,500. For private viewing call 386-8385 or 382-1046.

Tollycraft
LUXURY OFFSHORE CRUISERS
CEDAR GROVE MARINA
656-2580

RADIOS—SOUNDERS—RADAR VHF — Single sideband — CB radio — Flasher depth sounders — Radar — Chart recording sounders — Sales — Service — installation.
Ball and Shemilt electronics Ltd.
1 West Burnside Rd. 386-9414

73, 19' K&C, 165 OMC, FWC, I/O, the motor and leg were new in 75. CB, Depth sounder, 8 track and radio. New top and steering cable. 75, 3500 lb Caulkins trailer with surge brakes and power winch. Excellent shape. 250 hours use. $9000 479-1945

1975 40 HP MERCURY OUTboard motor with controls, electric and manual starter, rebuilt engine, hardly used. Serious persons only. 656-5491 ask for Marvin Norris between 1:30-7 pm Saturday, Sunday, or 652-9963 ask for Frank Norris.

JUNE 15 AND 16 — THE CURLing rink. The Victoria Sports Fishing Exhibition. All interested boat dealers who sell fishing boats are invited to inquire about booth space or bulk space. 385-6081.

BARGAIN. 22'X8' IDEAL FISHing and cruising boat. Large cockpit, economical inboard engine, enclosed head. Fiberglassed over planking. $3500 includes dinghy and insurance. 656-2145.

70 GMC STEP VAN, 14' BODY, 307 V-8, 4 speed, power brakes, duals, very good condition. Ideal for conversion. $2800 or best offer, will trade for 65 or 66 18' Sangster HT with Volvo leg. 748-5162.

BOATHOUSE
20X40 ALUMINUM. EXCELlent condition. Situated Sidney. Asking $9,800. Call 386-8385 or 382-1046.

MV HARMONY 42' CLASSIC Twin diesel, heavy disp. cruiser Bunk 7, oil stove, fris, prs, water sounder, pilot, 3 radios, windlass. And much more. Best offer to $35,000 477-8249.

28' PELAGIC FIBERGLASS DISplacement cruiser, to any stage of construction, bare hull from $4800. 26' lifeboat hulls $2500. 16' fiberglass runabout and various dinghys. 642-5345.

THE VICTORIA SPORTS FISHing Exhibition June 15th, 16th, The Curling Rink. Independant Fishing Guides who would like booth space at the show, 385-6081.

RENEW YOUR TRAILER BEfore boating season begins. Rusted trailers cleaned and painted, lights repaired, wheels greased. Phone for estimate 721-3506 or 477-8825 evenings.

WHEEL DESTROYER SS, 30", new, a beauty, $150 or offer. SS tubing 1"x20" offers. Davidson dinghy, new, FG, $450. 12' Aluminum boat and 4 horsepower Johnson $500. After 6 pm. 598-2796.

1972 21' K&C, 170 VOLVO, REbuilt motor and leg 30 hours ago, C.B. and sounder, all new full canvas 1978, anchor pack, galley pack, V-berths, plus sleeper seat and head. $8900. 478-2379.

USED OUTBOARDS
Great selection from 2 h.p. to 100 h.p.
GIBSON POWERCRAFT
382-8291

Kayot Pantoon Boats
Free test drive. Bank terms. Brochure. 479-6468.
Used 20' demo $3,775.

14' MIROCRAFT, WINDshield, 25 horse Johnson electric start and controls, trailer. $2,250 offers. Replacement value over $4,000. 388-7387 after 5.

1977 17'6" CANADVENTURE and Roadrunner trailer, new 70 HP Johnson, full canvas top, walk through windshield, $6,700. 652-4270.

PETFORD BROTHERS CUSTom finishing, specialest in marine and home woodwork. For free estimates phone Brian 479-6103 or Don 652-1317.

TRADITIONAL CAMPAIGN Naval flush fittings. Finest quality solid brass hardware, suitable for boats and furniture. End of line, wholesale prices. 595-8304.

17 1/2' K & C RUNABOUT, 80 HP Merc plus 7.5 hp Merc, 1500 lb. E-Z load trailer, many extras, excellent condition, $6400. 479-2178.

IDEAL FISHING BOAT WITH cabin and large cockpit, 30 horse Universal motor, FWC, auxiliary available, approx. $1800 or make an offer. 385-2351.

1976 BELLBOY EXPRESS, 20'5", 188 Merc cruiser inboard outboard, many extras. Moorage available. Asking $10,500. 384-6167.

1976 BAYLINER QUARTERmaster, 17'7", 188 Hp, fresh water cooling, galvanized Roadrunner trailer, lots of extras, $8500 firm. 743-2386.

17' FIBERGLASS, NO HOURS, rebuilt 50 horse power Merc. Tilt boom Roadrunner, hardtop, extras, A-1 condition, asking $3200. 656-6806.

16 FT. FIBER FORM, PLUS trailer, full canvas top, 45 hp Merc. Used approximately 30 hours, electric start, asking $4200. 479-7890.

TWIN, 155 OMC, V-6, INBOARDoutboard, rebuilt, ready to go, all controls, gauges, steering, etc. Have bills for all work done 743-5005.

CALLENDER MARINE INC. MARINE ELECTRICAL SERVICE
Sidney, B.C 656-2525

80 BOATS and MARINE

1977, 14 1/2' DOUBLE EAGLE, full canvas, 1977, 35 hp Johnson electric start, low hours, 2 tanks, Roadrunner trailer. 382-8884 Best offer.

24 FT. CB REINELL, 225 OMC, fresh water cooled, many extras, 280 hours, as new, must sell immediately, $17,500. 479-5908.

MUST SELL 16' FIBREGLASS boat and full tilt trailer, (no motor) $750 firm. Phone 477-8220 or 381-5449.

1977 20' HOURSTON AND trailer, galley package, C.B. radio, tabs, new condition, low hours, 479-8513.

16' FIBERGLASS INboard/outboard, trailer, asking $3500. May be seen at 1723 Richardson St.

12 1/2' WOODEN BOAT, FIBER glass bottom, windshield and steering wheel, $100 or offers. 383-3951.

14' FIBERGLASS BOAT, FULL canvas, 50 hp motor, 3 hp motor, trailer, 2 downriggers, $1600. 474-1682.

15' FIBERGLASS 40 HORSE power Evinrude, tilt boom Roadrunner, extras, asking $1750. 656-6806.

17' GLEN-L GLASSED, 45 MERC electric, small wheel trailer, asking $1450 or trade, car or truck. 656-6806.

45 MERC FOR PARTS OR REbuilding. Several props, throttle and control cables, $200. 656-6806.

COMPLETE HAND-LOGGING operation boat and equipment. Send name and phone number to Box 71, Alert Bay, V0N 1A0

NEAR NEW USED 2 TIMES 600 lb. Roadrunner trailer and deluxe Sears 12' aluminum boat. $750. 656-4650.

25' ALBIN DELUXE, FWC DIEsel, furnace, aft cabin, depth sounder, compass, swim grid and dinghy, 477-6440.

34' DISPLACEMENT CRUISER, fully equipped, suitable for family cruising or liveaboard, Campbell River 923-5391.

OUTSTANDING STRENGTH and beauty, 45' Ferro Cement Ketch, liveaboard. Ready to sail away. $49,000. 748-2902 evenings.

1975 25' APOLLO 188 MERcruiser, excellent condition, 340 hours, sleeps 6, enclosed head and muchmore, $14,500. 388-9753.

4 CYLINDER GAS MARINE INboard engine. Good shape and runs well. Shaft, prop and battery, $600. 656-6353.

COMPLETELY REBUILT V6 OMC motor, new leg, 30 hours, controls, steering, etc. 656-1221, 656-7116.

FOR SALE BY OWNER, F/V "Pacific Wind", fully equipped 41' freezer/troller, built 1977, 10 ton "A" lic. 478-1902.

PLEASURE BOATING
COMMERCIAL FISHING
SPORTS FISHING
Supplies at
McQUADES MARINE SUPPLY
388-4343 1252 Wharf

14 FT. FIBERGLASS BOAT, trailer, 33 hp outboard, $1600. 478-5647.

15' 9" CANOE, WOOD FRAME, canvas skin, flat stern, $250. 642-4882.

41' FREEZER TROLLER, ONE year old, best of everything. 386-1561

9 1/2 HP OUTBOARD JOHNSON, very good condition, asking $325 or offers. 652-5638.

35' TROLLER, WELL equipped, excellent condition, $72,000. Phone 382-6711.

HERRING LICENSE NEEDED. I have skiff, gear, troller. Please call 595-0740 or

C-4

81 SAILBOATS

1976 TANZER 26, GOOD CONDITION, many extras, $17,850. Phone 385-7173.

32' CRUISING SLOOP. WELL maintained. Float 9, Fisherman's Wharf, Victoria.

CORONADO 25, GOOD CONDITION, jib and main, 9.9 outboard and dinghy. 477-4006.

1977 SAN JUAN 24 MK II. FULLY equipped, like new. Call collect, 112-629-3543.

26' THUNDERBIRD MEASURED, 2 suits of sails, excellent condition. $6,500. 592-0026.

26' 1976 TANZER — 3 SAILS C.B. immaculate condition $16,800. 479-8456.

ANTED 35'-40' SAILBOAT TO lease for 1979 charter season, June to Sept. 112-339-4216.

CATALINA 27 STAUNCH BOAT equipped cruising/racing. Inexpensive. 477-4134.

CATALINA 27, OUTBOARD, good inventory and condition, only $17,750. 477-5634.

CANADIAN 26 WANTED, 477-8184.

83 AIRCRAFT

1978 SKYHAWK II WITH Nav/Pack. Partial float kit. Plus extra options. TT 270 hours. $29,750 tax out.
1978 152 II, long range tanks. Plus extra options. TT 650 hours. $16,730 tax out.
1959 Tri-Pacer on floats. TTAF 2200 hours. Lycoming 150 HP engine. TT since new 500 hours. $17,500. 656-1213.

1968 CESSNA 150, LOW TIME, sell all or share. Phone Bill 477-9820.

92 SPORTING GOODS

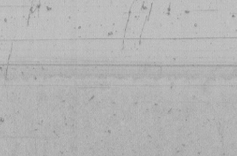

Yellow Boy, .38SPL carbine; BRNO .22 rim fire, BRNO .22 Hornet; BRNO .222 cal, BRNO 30-06; Browning BLR .358 cal.; Win. Mod 88 .308 cal.; Remington Mohawk .222; Golden Eagle .270 WBY.

Colt .45 auto; Browning, 9mm hipower; Walther, P-38 9mm; Polish Radom 9mm; Colt Python, .357 mag; Smith & Wesson .41 mag; Ruger .22 Magnum; Colt .22 match target.
SALE PRICE: "Taurus" .38 Special revolvers', 6 shot, 4" barrel with adjustable sights. Only $109.95. 6 only.
JUST ARRIVED: CVA .50 cal mountain rifle. We have a large black powder stock.

We Have The Edge
574 Yates 383-2422

Robinson's

50TH ANNIVERSARY
Check Our Prices
TRY CLAY BIRDS
Hand Thrower $6.95 — Birds $6.50 — Portable Trap $49.95 — Grand Trap $99.00.
SHOTGUNS
Stevens 12G $54.00 — Rem. 12G Pump $129 — Higgins 12G. Auto. $149 — Win. 12G 3" Pump $179 — Win. Mod. 24 Dbl. 12G $199 — Marlin 12G O/U $199.
March Draw
1 Pro Weightlifting Bench and No. 110 Barbell Set
ENTER TODAY
Free 1 Year Layaway Plan
1307 Broad 385-3429

FRANK WHITE'S SCUBA SHOP
832 Fisgard 385-4713
Next basic scuba diving course begins March 19.
This summer YOU could explore the undersea world.

PLAY-MOR RECREATIONS LTD.
Billiard Tables, Shuffleboards
Cues and Accessories
!Special-Foosball-Special!
Games Room Lights
517 KELVIN 384-3332

RIMPAC DIVERS Ltd.

Learn to dive on a one week course, each day, 9-6, from March 26-30 inclusive. Also the monthly evening classes for a scuba diving course starts on March 26.
9818 5th St., Sidney 656-6313

NIKONOS III WITH HANDLE, some release and EO connector. New AE100 underwater strobe, $850. Ikelite modular light, dual beam, rechargeable Ni-cad, price $125. 479-0889.

SCOTT SUPER-LITE SKI boots, used one season, medium shell, new $285. Asking $200, OBO. 595-5344.

HEAD SKIS, RIEKER BOOTS and Marker bindings in excellent condition. All for $85. 721-3374, after 4 pm.

375 NITRO EXPRESS MANNlicher by Joseph Lang, 6.5 Mannlicher, 32-40 Martin. 477-6534.

ELECTRONIC STOPWATCH, Cronus 3ST, in warranty, $85. 479-7653.

TWO STEEL SINGLE 70 TANKS, valves and packs, tested. $100 each. 479-3778.

4X8 POOL TABLE, SNOOKER balls, 8 balls, racks, ques, $350. 478-4205.

SAN MARCO SKI BOOTS, EXcellent condition, size 8½, $85, 477-2384

BROWNING BT99 TRAP GUN, 34" barrel, full choke, new 6 box of shells, fired. $400. 595-8258.

BOYS BAUER SKATES, SIZE 6, good condition. Call 385-6888.

WANTED: WEIDER WEIGHT lifting plates in iron. 386-1886.

SET OF MENS LEFT HAND golf clubs. Reasonable. 656-1878.

93 CAMERAS, SUPPLIES and PHOTO FINISHING

bill's photo supply

DOWNTOWN at
1672 Douglas
383-7443
LANGFORD at
800 Goldstream
478-2712
2047 Oak Bay Ave.
592-3122

THIS WEEK
Featuring

Special Nikon bonus offer. Come in and ask for details on how to obtain your free Nikon shoulder bag and strap.

city photo
1227 Gov't.
385-5633

BELL & HOWELL, SANKYO, BOLEX AND GAF SOUND MOVIE CAMERAS, ALL ON SALE AT NEVER AGAIN PRICES. SAVE UP TO $125.

BOLEX 16MM SB CAMERA. Switar zoom. Sync electric motor. Bolex 321 sound projector. Complete editing bench and accessories. $1900. 384-9827 after 6 pm.

93 CAMERAS, SUPPLIES and PHOTO FINISHING

KODAK CAROUSEL SLIDE projector custom 850-H auto focus. $225. Extra Ektanar Zoom lens, $50. Knox lenticular screen, 50" with stand, $65. Projector table, $20. All like new. 384-2203

FOR SALE: SANYO ¾" COlour video camera, for further details phone 474-1037.

WANTED
Strobe and accessories for Nikonos III, 388-6538.

ISLAND COLOUR LABS. NOW 9 locations to serve you. New store now open in Duncan.

20 MM MINOLTA CELTIC; 24 mm Vivitar Minolta Mount. $125 each. 592-6460.

MOVIE SCREEN, 6X6, EXCELlent condition, $125. 478-1582.

ROLLEI FLASH 140 RES, $120. Phone after 5, 598-2658.

96 RANGES, STOVES and FURNACES

Microwave Oven Rentals
Month to month

by homark
·rentals
·service
·sales

595-7111
Rent to own or commercial leases also available.

YORK AND SHIPLEY STEAM boiler, 12 Hp, 400,000 BTU's, associated equipment complete. 383-6625 or 383-9634.

2 RING GARBAGE BURNER, with coil, $47. Jiffy 2 burner propane camp stove with 20 lb. cylinder; $50. 384-0306

30" BAYCREST RANGE, HARvest gold, good condition, $190. 385-8571.

RECENT MODEL ADMIRAL auto clean 24" range, $180. 595-1083.

RANGE, 30" VIKING, MODERN automatic model, $75. Will deliver. 658-8794.

ENTERPRISE RANGE, 30", avocado, excellent condition, $280. Phone 385-6373, please.

CUSTOM BUILT FISCHER wood burning stove, new, $325. 4266 Wilkinson Rd.

30" WHITE MOFFAT DELUXE range, $170. 2122 Sooke Rd. 474-1725.

AMANA MICROWAVE, LIKE new, just tested. $475. 477-9454.

MCCLARY 30" RANGE WITH rotisserie, $50. 477-0349.

GE 30" ELECTRIC RANGE, good condition. 595-2488.

30" ELECTRIC GURNEY range, $125. 382-8328.

BARGAIN, OIL FURNACE McClary 100,000 BTU, $70. 386-7091.

97 FURNITURE

TRADE-IN TIME
MATTRESSES
$25 on your old mattress
$25 on your box spring
WHEN YOU PURCHASE A
Spring filled or foam rubber
MATTRESS and BOX SPRING

3'3" size, each piece	$169
Regular size, each piece	$189
Queen size, each piece	$219
King size, each piece	$289

Latex Rubber
The mattress that gives even support to all parts of the body, truly the most comfortable mattress of all.

MATTRESS and BOX SPRINGS

3'3" size, each piece	$199
Regular size, each piece	$249
Queen size, each piece	$289
King size, each piece	$399

IMMEDIATE DELIVERY
open Fridays til 9 p.m.
EASY CREDIT terms available
Gregg Furniture
"The quality furniture store — where you can see how it's made"
2300 DOUGLAS 388-7365

ORTHOTONIC RESTONIC
SLEEP UNITS
SPRING FILLED
Mattresses and Boxes
FLOATATION WATER BEDS
(Waveless)
Fits Any Reg. Bedroom Suite and Weighs 50% Less
Affordable Prices!
OPEN 7 DAYS
Furnitureland
1610 Island Hwy.
Tel. 478-1921
The Store With The Orange Arches Where "Good Taste Is Not Expensive"

LUNDS . . .
Buy or Sell Your Furniture At Auction
386-3308
WHY SETTLE FOR PARTICLE board, when you can buy a custom trestle or round pedestal table made of solid pine, maple or oak! Custom built by our Swiss cabinet maker or do it yourself and save. Special memberships available from TOOLS and SPACE, the hobby woodworking centre.
383-9600
338 Catherine (Esquimalt Rd.)

SPECIAL OFFER
Buy a bedroom — dining room — living room suite at our clearout prices and you can buy an AM/FM stereo 8-track record changer, 2 speakers for a special price of $149 complete.
Limited Quantities, so hurry.
ACTIVE FURNITURE
566 David St., 382-8274

Tables and Chairs ⅓ Off
It's spring cleanup time. Save ⅓ now on assorted buffets, hutches, tables, chairs and kitchen sets.
Tillicum Downtown
851 JOHNSON 388-6613

MUST SELL!
Owner transferred. Sofa and loveseat $450, cocktail table and matching end tables $450, double bed and box spring $90, wrought iron and glass table and 4 chairs $400, dresser - vanity - night table $200. 382-1046.

97 FURNITURE

MODERN DINETTE SUITE with 42" round table and 4 Bentwood style chairs. In bright yellow. Like new condition. A real bargain at only $199. Mel's Bargains, 3460 Quadra, 384-3152. Chargex and Mastercharge available.

BLOND BEDROOM SUITE with double dresser and mirror, 5 drawer chest on chest, panel bed and 2 night tables, solid well made and in good condition. $350. Mel's Bargains, 3460 Quadra, 384-3152. Chargex and Mastercharge available.

ELEGANT FRENCH PROVINcial dining room suite, Pecan color, solid wood, $2400. Also flowered velvet chesterfield and chair, coffee table, plaid kitchen nook with 2 stools, piano stool. 656-5841.

LOOSE CUSHION LIME GREEN chesterfield and chair $220; Kroehler swivel rocker $125; black leatherette rocker $45; Coffee and step tables, lamps $85; 26" Philco coloured TV $200. All very nice condition. 382-8481.

SOLID OAK HIGHBACK DININGroom chairs, upholstered back and seat, 5 light wood and wrought iron chandeliers, King's Den Restaurant, 655 Douglas. 388-4488.

READY-TO-ASSEMBLE PINE furniture, dining room, living room, bedroom, wall shelf units and accessories. Come browse at Monastery Furniture, 942 Fort St. 383-2431.

LIKE NEW, BRAEMORE French Provincial 4-cushion chesterfield and chair, two step tables, mahogany coffee table, china cabinet, Pepler serving buffet. 383-7870.

BRAND NEW 5-PC. CHROME kitchen set, $99 — Bookshelf, $39 — Nite table, $39 — 4-dr. chest of drawers, $49 — Glass door china cabinet, $59. Echo Furniture, 704 View St., 384-2214.

DINING ROOM SUITE 6 chairs, buffet and hutch, 5 Mediterranean living room tables, Small & Boyes chesterfield and 2 chairs. 658-8327.

3-PIECE LIGHT COLOURED bedroom suite, including boxspring and mattress, like new. 595-7181.

MODERN DESIGN PINE COFfee table, corner table, 3 slingback living room chairs, $275. 595-5056 after 5.

KENMORE WASHER/SPIN dryer in very good condition. 477-7951 anytime.

WRITING DESK, SOLID MAhogany fold front, 3 drawer, good condition, 36x28x16", $300, 598-4733 before 8:30am or around 6pm.

RENTAL RETURNS
Living room, dining and bedroom furniture. Camosun Furniture Rental, 833 Yates.

NEW BEIGE, BROWN AND gold, sofa, two chairs and ottoman, 3 accent tables. $1000. 656-2939

OLDER TYPE VANITY WITH bench. 5 drawer chest and headboard, excellent condition, 656-2630.

LIKE NEW 2½ YR. OLD 2 piece chesterfield suite, $300; 3 piece matching walnut coffee and end tables, $75. 385-1149.

DESK FOR SALE, PERIOD piece, 2 pedestal, 8 drawers, leather top, very good, make offer. 386-6574.

DOUBLE MATTRESS, SPRINGS and headboard, and miscellaneous, 383-5501.

TEAK DINING ROOM SUITE, teak bedroom furniture, Panasonic color tv, stereo, Elna SP sewing machine, 385-5197.

COLONIAL CHESTERFIELD and loveseat, floral design, good condition, $400. Headboard, $10. 478-5097.

FURNITURE REFINISHING
Fast, personalized service, museum trained with 10 years experience. 598-2706.

DOWNFILLED CHESTERfield suite, recovered. Rose velvet. $1750. Miscellaneous furnishings. 383-5441, 598-8134.

CUSTOM BEDS, CAPTAINS, $120, mates, $115, mates bunks, $150, 479-7400

SEMI RETIRED UPHOLSTERer recovers your chair, $65 with your material. 478-1262.

RECLINER, EXCELLENT CONdition, gold and brown plaid. 477-7488.

BEDROOM SUITE, 3 PIECE light oak finish. Radio headboard $175 or best offer. 592-4269

SINGLE BED, 3 PIECE, BED, spring and mattress, cheap. Phone before 10 am. 592-2176.

8' CHESTERFIELD, 4 QUEEN Ann style dining room chairs. 592-3319.

DINETTE SUITE WITH LEAF, 4 chairs, good condition, walnut arborite, $80 or offers. 383-5293.

VERY ATTRACTIVE SMALL walnut decorative rolltop desk, $200. 598-2072.

5 PIECE KITCHEN SET, $100. Buffet, $50. Phone after 5, 474-1985.

MOVING. L-SHAPED DESK, file-drawer desk, double bed, sofa and more. Evenings 385-2909.

COFFEE TABLE, SOLID wood, French Provincial style, as new $150. 658-1057.

FOR SALE, KENMORE heavy-duty washer, 2 years, RCA whirlpool dryer, approximately 28 months, both all-temperature control, $175 apiece firm. Call 382-2014, after 6.

BEAUTIFUL ¾" BEVELLED glass coffee table and 2 matching end tables, $750. 386-0091.

TELEPHONE TABLE AND chair, $40, night table, $20, 652-2378.

CHEST OF DRAWERS, $40. Kitchenette suite, $50. Colonial loveseat and chair. 656-4984.

THREE POSITION RECLINER chair with heat and vibrator, as new, offers, 388-7764.

QUEEN SIZE WATER BED complete with upholstery and one side table, $220. 383-4547.

BROWN METAL DOUBLE BED for sale, mattress, springs and headboard, $50. 382-2333.

SOFA, MATCHING ARMCHAIR plus lazy boy, $500 or offers. If interested phone 386-6042.

1 COFFEE TABLE FOR SALE, paid $195, asking $100, brand new. 382-6783 after 6 pm.

QUEEN SIZE WATERBED, standard frame, $300. 721-3976.

COFFEE TABLE, WALNUT ARborite, $10. 383-5293.

SOLID WALNUT DOUBLE poster bed, $125, 384-0306

98 TV. STEREO, RADIO SALES and SERVICE

5 YEAR WARRANTY
1979 20"
ELECTROHOME
COLOR TV
RENT TO OWN
AS LOW AS $22 per month.
NOTE: Rent to own available for any size, any make.
ALSO — we rent color TVs $25 per month — $10 delivery.
CITY CENTRE TV
OPEN 10 A.M.-9 P.M.
6 DAYS A WEEK
477-4971
Next to K Mart in the Mall

REVOX 77A, REEL TO REEL, new heads, $725. 383-2755 between 5-7.

19" PORTABLE COLOUR TV, $250. 385-0024.

98 TV. STEREO, RADIO SALES and SERVICE

Open 'til 9 Nightly!
385-5555
Independent Buyers
Discount Service Ltd.
939C Esquimalt Rd.
—Buy the best and reduce costly service calls!
Yes, we take trades!
No down payment! (OAC)
Free delivery!
Free parking!
Chargex and Bank Financing (FULL SERVICE WARRANTY)
—5 yrs. parts and labour on most new sound equipment
—Loaner supplied during serice
—Full credit on upgrading 1st. yr.
Entertainment Systems to fit any and all environments!

Technics
Best-Buy Sound System Includes
Receiver, Speakers, Turntable, Magnetic cartridge, $599.
Terms Available (OAC)

Accoustic Research
AR18 Speakers each $99
AR14 Speakers each $219

CARTRIDGE SALE
Stanton 500al Spec $24
Shure V15Type3 Special $95
Shure V15Type4 Special $159

Car Stereo
Pioneer Panasonic Jensen

Panasonic
Color TVs all sizes
No down Payment, Low monthly
Pay'ts on approved credit.
5 yr. guarantee pic tube
3 yr. parts and labour
loan unit during service.
Open 10-9 daily
10-6 Saturday
385-5555

HITACHI
26" REMOTE
—Electronic tuning
—Mid band
—100 degree Luminar II picture tube
—3 yr. warranty parts and labour
—5 yrs. transistors
Tillicum Furniture
Hillside Shopping Centre 595-3331
851 Johnson 388-6613

HELP
Too many color TVs taken in trade. Come in—make an offer, CITY CENTRE TV, next to K-Mart in the mall, open 10-9 p.m. 6 days a week.

MUNTZ 8 TRACK $40, CRAIG 8 track and speakers $85, Candle Amp and 8 track, Symphonic turntable, Noresco speakers $185. 26" Zenith French Provincial $185. 25" RCA $50 (both coloured). 474-1925

QUAD FM PRE AMP AND AMplifier, Connoisseur turntable with ADC XLM MKII, Yamaha TC-800GL with HP1 headphones and transmitter RS2 speakers. Offers on $1500. 598-5624.

26" MOTOROLA COLOUR TV, A-1 working order. 6 mos. full warranty. $249.95.
ATLAS STEREO AND TV
763 Fort St. 385-2712

CUSTOM BUILT SPEAKER systems. Everything from bookshelf to studio monetors. Call 474-1693.

TECHNICS SA-550 70 WATTS, turntable PS—X4, Cerwin vega. 385-1729.

MACINTOSH ML-1C SPEAKERS with electronic equalizer, good condition. Replacement cost $2000, $900 or best offer. 382-1760.

EXCELLENT CONDITION, color TV, $150. Black & White, $45. With guarantee, 383-8774, 382-1234

PIONEER CASSETTE DECK KP500 and Jensen tri axle speakers, $350 complete, $450 new, 2 months old. 479-6815.

AUDIO REFLEX SPEAKERS, sony cassette deck, Sony amplifiers. 50 watts. Asking $850 or best offer. 478-4878.

SANSUI RECEIVER AND turntable EDS tape deck, 2 prolinear, Stage 100 speakers, call after 5:30 384-0234.

SONY AM-FM STEREO WITH 8 track player recorder, $250, 478-8436.

22" BLACK AND WHITE R.C.A. Victor T.V., $100. 388-9934 after 5.

AM FM RECEIVER, TURNtable, tape deck, floor model speakers $550, 382-1046.

WANTED: ONE TANNOY LOUD speaker, LFUHF15, 15" English made. 656-1507.

ELECTROHOME 26" CONSOLE color tv, excellent condition. 477-9497.

USED COLOUR TV'S $95. AND up. ELECTRON TV, 100 Burnside Rd. W. 383-5432.

RCA WALNUT CABINET stereo, tube type, very good condition. $175. 382-7079

SANSUI STEREO RECEIVER, Thorens belt-driven turntable, 2 speakers. 383-8551 pager 642.

SOUNDESIGN STEREO, speakers, table, Microphones, cassette player, $130. 383-2949.

STEREO CONSOLE AM-FM, walnut cabinet, 46X17", $200 or offers. 383-5293.

4-SPEAKER STEREO-RADIOrecord player combination. $100 or offers. 477-7526.

GOOD 23" BLACK AND WHITE Electrohome cabinet TV $50. 384-8215

TWO PHASE LINEAR 400 power amps, as new, demo models reduced, $695. 479-1876.

18" PORTABLE BLACK AND white TV with stand. $40. 381-5180, 102-831 Ellery Street.

ZENITH 20" PORTABLE COlour TV, excellent condition. 477-5389.

HOME BASS C.B. ½ WAVE ANtenna $200. 479-9244.

QST, AMATEUR RADIO MAGAzines, 1963-70. Phone 652-3111.

20" COLOR TV, 6 MONTHS OLD, must sell, $400. 642-4570 or 384-1461

CB 40 CHANNEL SIDE BAND, $225. 385-4883.

40 CHANNEL CB JOHNSON base model. 478-3994

21" ZENITH COLOR TV. 592-1804.

99 GROCERIES, MEAT and PRODUCE

North Douglas Delicatessen

New Zealand Edam	1.69 lb.
New Zealand Gouda	1.69 lb.
Canadian Mozzarella	1.69 lb.
N. Zealand White Cheddar	1.89 lb.
Cooked Imported Ham	2.29 lb.
Salami & Hot Pepperoni	1.59 lb.
Fresh Frozen Rabbit	1.99 lb.

Game and Seafood Specials
Open Tue.-Sun. Closed Monday
3891 Douglas 479-1827

WILLIAMS
QUALITY MEATS 795 FORT ST.
384-0525 — 384-0526
GRADE "A" FREEZER BEEF
Sides $1.59 Hinds $1.79
— Full Baron $1.85
Cut—Wrapped—Frozen
Price per pound increases due to trim, etc.

99 GROCERIES, MEAT and PRODUCE

HOLLYWOOD MEATS LTD
Glen Hassard and Doug Ireland former owner of Monteray Meats have teamed up at Hollywood Meats, 1704 Lillian Rd. For top quality freezer beef and pork at competitive prices. 100% guarantee on all orders. 598-7242, 598-4622.

BUYER WITH OVERSEAS CONtacts, wishes to buy herring roe, smoked salmon, frozen salmon. State price per pound, F.O.B. Vancouver. Reply in writing to R. Cameron, 1066 Chesterfield Rd. V8Z 2V1.

ORANGES 29¢ LB. CAN. NO. 1 carrots 2 lbs. 29¢, turnips 2 lbs. 29¢, onion sets 79¢ lb. multipliers $1.29 lb. lettuce 69¢ each. 2686 Sooke Rd. 478-4414.

ALBERTA GRAIN FED BEEF, information phone Bob. 478-3374 or 478-3424.

POTATOES, $2 PER 100 LB sack, Michell 3015 Island View Rd.

POTATOES, $2 PER SACK, 652-1546

100 MISCELLANEOUS FOR SALE

Mais Furniture & Appliances
USED
30" ranges from $58
30" deluxe range, avacado $178
12 cu. ft. chest freezer $248
fridges from $158
auto washers from $98
auto dryers from $78
Kenmore wash/spin dryer, excellent condition $198
ALL APPLIANCES GUARANTEED
bedroom suites from $169
25" 2 year old black and white console TV, like new $149
sewing machines, reconditioned, from $89
RENTAL RETURN furniture-appliances at LOW, LOW prices.
1821 COOK
385-2435

Colwood-Langford
Furnitureland
1610 Island Highway
478-1921

WE SELL
1 Brand new, quality furniture, appliances and televisions at prices you can afford.
2 Truckload purchases at real "Value Packed" Specials.
3 First class factory showroom and store display samples — The savings are passed directly on to you!
4 Custom special orders at guaranteed affordable prices.
OPEN 7 DAYS
Sunday
11 a.m. - 5 p.m.
Mon.-Tues.-Wed. and Sat.
10 a.m. - 6 p.m.
Thursday and Friday
10 a.m. - 9 p.m.
It's Worth A Drive Out To 1610 Island Highway
The Store With The Orange Arches Where "Good Taste Is Not Expensive"

Sofa hideabed $75; sectionals in good condition, from $150. to $299.95; Admiral dryer, very good condition $139.95; oak office desk $369.95; 3 pc. Lloyds steep set $49.95; Sofas and chairs, some in excellent condition, many to choose from, priced from $50. to $350.; mechanic's special $40; Acme electric range with garbage burner $95; Hotpoint fridge, 14 cu., harvest gold, $249.95; AMC 14 cu. fridge, white, $198.95; GE 13 cu. fridge, white, $49.95; Maytag dryer, $139.95; king-size mattress, box and frame, $150; drop arm loveseat, $99.95; 39" Hollywood bed with frame and headboard, $69.95; 39" bookcase headboards with foot boards and springs, $75; NCR cash register, $295. Frigidaire 14 cu. white fridge, $185; Occasional chairs and rockers $25 to $99.95.

The Traders
388-6264 715 Finlayson
Open nights 'til 9 p.m.
Sat. 'til 6, Sun., 12-5

KILSHAWS
Auctioneers Ltd.
FOR SALES OR CASH GUARANTEED APPRAISALS
384-6441
NEW AND USED
2-pc. Chesterfield suites, $219.00 to $599.00; Hide-a-beds, $149.00 and $249.00; Swivel rockers, $189.00; Wooden rocking chairs, $44.95 to $119.00; Round solid wood dining tabes with 4 chairs, $349.00 to $579.00; Duncan Phyfe drop leaf tables with 6 chairs, $429.00 and $549.00; Duncan Phyfe drop leaf tables, $99.00 to $299.00; Vacuum cleaners, $24.95 to $89.00; Drop front desks, $99.00 to $599.00; Complete bedroom suites, $229.00 to $964.00; Chests of drawers, $44.95 to $129.00; Dressers, $69.00 to $239.00; Nite tables, $29.95 to $59.00; Cedar Chests, $149.00 to $199.00; Single beds, $49.00 to $199.00; Braun food mixers, as new, $139.00; Hoover washer, spin-dry, $79.00; 5-pce. Kitchen sets, $79.00 to $179.00; 7-pce. set, $119.00. Use your Chargex or Master Charge.
Pandora Furnjture
1050 Pandora 383-6319

SPEED QUEEN AND GIBSON
Quality Appliances With The Strongest Guarantee In The Industry At Prices You Can Afford!
OPEN 7 DAYS
Colwood-Langford
Furnitureland
1610 Island Hwy.
Tel. 478-1921
The Store With The Orange Arches Where "Good Taste Is Not Expensive"

SPRING/SUMMER WEDDING gown, size 9-10. 385-5480 after 5.

HONDA GENERATOR, MODEL 300, AC/DC, price $275. 598-4208.

100 MISCELLANEOUS FOR SALE

Rent A Microwave Oven
Month to month
by homark
·rentals
·service
·sales
595-7111
Rent to own or commercial leases also available.

MONTH END CLEARANCE
New 39" box spring and mattress, two only, $129.95. Chair beds, sale priced at $99 each. 3 piece bedroom suite, oak finish, one only, $599. Sofa and chair, colonial style, 100% nylon, $599. Sofa and chair, traditional style, $569. Dining room suite, 9 piece colonial, solid wood, one only, clearing at only $899. 5 piece dinette suites, $99 each. Tynan swival rockers, 4 only, $119. Component stereo set, AM FM, 8 track, changer, 2 speakers, limited quantity at $159. All lamps 50% off.
Used sofa and chair to clear at $148. Used swival rocker to clear at $28. Active Furniture, 566 David St., 382-8274 Open 9-5pm daily.

INDUSTRIAL SEWING MACHINES
Used 4 thread Serger, suitable for tailoring or drapes $399; used Singer, suitable for tailoring and or upholstery $195. Complete line of industrial equipment, blind hemmers, zig zags, sergers, upholstery machines. Will pay cash for industrial machines.

SAWYER 388-6228
840 FORT ST.
SEWING CENTRES LTD.

Demolition Sale
Large on site Demolition Sale, thousands of dollars worth of building materials, large timbers, 2x13 planks, hundreds of fluorescent lamps, skylights, plate glass, commercial doors, pipe, radiators, plus 230,000 red bricks. Everything will be sold on the site, terms cash, certified cheque, Chargex or Master Charge. Sale date March 1-7, 9am-5pm. For information call 382-4214.

20 LB. PROPANE TANK, $15. Set of golf clubs, bag and cart, $30. Set of Par 3 golf clubs and bag, $15. Assorted clubs, $2 each. 600-14 8 ply tire and rim to fit Mazda truck, new, $45. White Zig-Zag portable sewing machine, $35. Set of Encyclopedia, some year books, popular science books and dictionary, $15. Complete Green house kit, 8x10, $199. Assembled your yard, $249. 386-0065

MAKE YOUR OWN FURNIture and save lots of $$. All hand and power tools supplied. Shop 3,600 sq. ft. We assist in planning and building. We also take custom orders. Inquire about low special membership rates. ENROLL NOW. Beginners woodworking and lath course.
TOOLS and SPACE
The do-it-yourself woodworking centre. 338 Catherine (Esquimalt Rd.) 383-9600.

VACUUM CLEANERS
Over 200 reconditioned and guaranteed, from $25 up. Current models: Compact, Electrolux, Kirby, Filter Queen, Hoover, etc. Compact demos available. We take trade-ins. Mr. Sweeper, 2 stores: 906 Esquimalt Rd. at Head St., and 8-310 Goldstream, New Commerce Mall, 474-1011, 386-3717.

5MM (3/16) TEMPERED glass, $15 each, 46" X 68", 70", 76" and 78", 27", 33" and 45" X 74½, 28 X 76, 34" X 68, 70, 76 and 78. Bronze tinted, 34" X 76 and 78, 33" X 74½", $22.50 each. Good for filling in patios and sundecks etc. Could deliver, discount for 5 or over. Greenhouse glass 15" X 25¾, 50¢ per pane. Other glass at discount prices. 9704 Third St, Sidney. 656-6656.

STAINED GLASS
New shipment of lead, tools, and glass just arrived
INCLUDING ANTIQUES
WATER GLASS STUDIO,
1119 Vancouver St, 384-1515.
Open 10-5, Mon-Sat.

TYPEWRITERS
New Smith Corona and Olympia, starting at $119.95. Used typewriters starting at $30. Used portable photocopiers. Have your portable typewriter serviced by people with over 40 years experience. Also stationary and gift ware. The Type 'n Write Shop, 744 Johnson St., 385-3112

400 VACUUMS
Victoria's largest selection of rebuilt vacuums. All current models available. All guaranteed from $20 and up. Trade-ins welcome. Home of the new multi purpose MIGHTY MAID.
ALL VICTORIA VACUUMS LTD
2805 Cedar Hill Rd.
595-2622, 9-5.(6 days wk)

WAREHOUSE CARPET CLEARANCE
Burlington Rave Review, heavy Saxony construction, rolls and part rolls, 3 colours in stock.
Per sq. yd. ONLY $11.95
Save $5.00 per sq. yd. on present stock only, limited quantities.
McDONALD SUPPLY
370 GORGE RD. EAST 386-6745

FURNITURE STRIPPING NOW available at unbelievably low prices. No caustic dip tanks, leaves natural oil in woods. Example, side chairs, $7.50, arm chairs, $9.50, Oak draw leaf tables, $28.50. Quotes available on other pieces. Compare our prices and save during introductory period. contact Petes Place, 478-6000

MODERN BROWN TWEED chesterfield, $90; 1940's blonde dining suite with buffet, $150; large modern wardrobe, $45; cream brocade flex-steel couch and chair, $185; modern oval dining table, $90; torchiere lamps and tri-lites, $37.50-$47.50
Filing cabinets, oak office chairs and desks. GF Steptoe & Son, 434 Kingston St, 383-1689.

GENUINE ORIGINAL BENtwood chairs, stripped, ready to refinish $25 each; one only left Simmons Beautyrest Backcare III mattress, mismatched box spring over $500 value for only $195; large slection oak arm chairs, Finnish wall hangings all 50-70% off. Open evenings and Sundays Petes Place, 786 Goldstream, 478-6000.

GOOD SELECTION OF QUALity used appliances ready for sale. All our washers, dryers, stoves, fridges, and dishwashers are torn down and reconditioned before being sold. All machines waranteed, in business locally for over 7 years. Peters Appliance Repairs, NE corner Trans Canada and Millstream. Open 7 days.

USED PASSOP KNITTING MAchines from $498. Lessons included.

SAWYER 388-6228
840 FORT ST.
SEWING CENTRES LTD.

CLOSING OUT SALE
Island Handcraft House, 50% off on macrame and glazes, potters wheels $125. All equipment and supplies. Looms and materials. 4 oz. Condon wool $1.38. Handspun 50¢. Plant shop and kitchen boutique items. Everything must go. 595-8113, corner Shelbourne and Kings Rd.

LEWITT VACUUM, GOOD CONdition, gents clothing. 592-5616.

100 MISCELLANEOUS FOR SALE

GIANT GARAGE SALE: IF WE haven't got it, no one has! Everything, including the kitchen sink, Westwind Motor Inn, 743 Goldstream Ave., Langford, March 10-11, 10 am to 5 pm. All proceeds to G. R. Pearkes Clinic. Donations still being accepted at 478-8690 evenings.

GIGANTIC BASEMENT AND home furnishing sale, Saturday, Sunday, Monday, 1251 Rudlin St., 9:30 am to 7 pm. Real bargains. Tools hand and power, kitchenware, paints, furniture antique and modern and much more. For advanced information phone 477-9418 or 386-1247.

ANTIQUES, COLLECTIBLES, used modern furniture, large and small appliances. Reconditioned bicycles, lawn mowers, tools, tires, baby items, numerous miscellaneous items. Bill's Bargain Barn, Craigflower and Tillicum. 384-5235. Tuesday-Sunday. We Buy, Sell, Trade and Deliver.

TAKE NOTE!
We have TOYS, TOYS for Tots, Teens and Young at Heart
ALL NAME BRANDS
CLOSING OUT SALE
All Stock and Display Stands.
WHOLESALE PRICES.
CALL NOW 246-3211 or to view: 9753 Willow St., Chemainus

EATON'S WAREHOUSE STORE
749 View St.

DRIVEWAY SALE
March 10-11, 10-4 pm.
260 Regina Ave.
Tricycle, various auto parts, 15 and 13" rims, barbecue, misc. lumber supplies plus much more.

28 CU FT FREEZER, $249; Moffat automatic 30" stove, $75; Speed Queen washer, $139; Hoover washer/spin dryer, $79; Philco automatic defrost refrigerator, $139. All guaranteed. Phoenix Appliances, 1307 Gladstone, 9-12 noon, Mon-Sat.

SPECIAL CLEARANCE — Many uses 160-oz. Poly Jugs, $1 ea.; 64-oz. PVC bottles, 75¢ ea.; 16-oz. PVC bottles, 49¢ each. Metal or plastic lids extra. The PLASTIC SHOP, 2105 Douglas St., Victoria, 386-1477 or 460 Wallace St., Nanaimo, 753-0114.

HOMELITE
CHAINSAWS
SALES — PARTS — SERVICE
RENTALS
GIBSON POWERCRAFT
2520 Government 382-8291

A MUST GO
A MUST SEE!
REASONABLY PRICED 8' Chesterfield and Chair, Sony Coloured TV and Misc. household items.
CALL NOW 246-3211 or to view, 9753 Willow St., Chemainus

CARPET ROLL ENDS
Vancouver Island's largest selection of carpet roll ends, over 2000 in stock, all sizes. Fuzzy Wuzzy Rugs. Craigflower and Russell St. Victoria. 382-6142 and Deban Plaza, Nanaimo.

WATERBED (6 MONTHS OLD) $200. Girl's 10 speed, $85. Boy's Micron skates size 1, $30. Boy's soccer boots size 12 $5. Coleman stove, $15. Coleman lantern $15. Small crib $20, rocking horse $10. Jolly Jumper $10. 598-5877.

PROPANE B-B-Q, PORTABLE; 6' Diefenbachia plant; two unusual chrome and brass lamps; patio table; portable Roberts AM/FM cassette recorder/player; Zenith AM/FM multiband radio (portable). 383-3096.

STORAGE SHED, WOODEN structure. 11 laying chickens. $2.50 each. 3 single wooden bed frames, chest of drawers. 10 speed bike, ladys bike, mans bike, childs bike. Other household goods. 656-3543

TOOLS OF ALL KINDS. Power, mechanical, carpenter, garden, radios, testers, tubes, parts, fishing equipment and miscellaneous. 9 am to 8 pm. 8603 Moxon Terrace, corner of Amity Dr.

USED OFFICE FURNITURE
Secretarial desks, $250
Secretarial chairs, $35
Filing cabinets, $65-$125
Acoustical screens, $150
Capital Office Machines, 2727 Quadra St. 383-5700.

GARAGE CLEARANCE SALE, make an offer, Saturday and Sunday 10am-4pm. Bathroom vanity sinks, kitchen stainless sink, bathtub complete with fixtures, carpeting, many misc. odds and ends. 1282 Richardson.

AMANA MICROWAVE, $475; highback black office chair $35; electric fireplace logs, $15; babygate, $6; deepfreeze, $250; tanned racoon hides, $25 each; full black bear, ready to mount, $200; 7½ hp rototiller, $250. 477-9454.

USED APPLIANCES, fridges, stoves, washers, dryers, Hoovers, wringer washers, deep freezes, 30 day warrenty. Bill's Bargain Barn, Craigflower and Tillicum. 384-5235 Tuesday-Sunday

STIHL Chainsaws
SALES — PARTS — SERVICE
RENTALS
GIBSON POWERCRAFT
2520 Government 382-8291

SHOWER SHELF
Fits over shower head, use for bottles of shampoo, so

100 MISCELLANEOUS FOR SALE

WE'VE RECEIVED A SMALL shipment of super pieces from England, great savings this weekend to make room for our huge shipment arriving next week. Financing avail. O.A.C dept. store rates. Open till 6 pm. 7 days a week, 10 min. from town. Petes Place, 786 Goldstream 478-6000.

STEREO COMPONENTS
Professional services provided on all makes. Spray control cleaner $2.95. ELECTRON TV, 1551 Cedar Hill X Rd. 2 doors behind MacDonalds on Shelbourne. 721-3432.

BLANSHARD AT VIEW
INTERNATIONAL WATERBED (VICTORIA)
386-8858

COLD FEET?
Sheepskin Slippers
WARM, DURABLE, WASHABLE. MERINO. LOWER MALL, 1175 DOUGLAS, ST AT VIEW. 388-6651.

MOFFAT STOVE, WHITE, glass door, rotisserie, good condition, $75. 652-4317.

LITTLE USED 16 CU.FT. SEARS freezer $150, have purchased Sears 7 cu.ft. 477-8184.

39" BOX SPRING AND MATtress with steel frame on castors. 6 months old. Offers. 384-0165

FOOSBALL TABLE, WITH swag lamp, very good condition, $400. 479-4183.

LADIES' DRESSES, $1-$4. Dolls, $2 each. 477-3755.

10 YEAR OLD FINISHED burled table, 2"x45". 383-5105

¾ LENGTH, KIT FOX COAT, size 14, $350, 595-1903.

ADMIRAL FREEZER 12 CUBIC feet, excellent, $200. 656-2898.

GOOD GARDEN TOOLS
592-2989

PUNCH MAGAZINES, 1965, 1967, 1969, & 1970. Phone 652-3111.

9" RADIAL CRAFTSMAN SAW, $200. clawfoot bathtub, $50 382-3676.

HOOVER VACUUM CLEANER, like new, $52. 385-4175.

GAS DRYER, WHITE, GOOD condition, $50. 384-2658.

CENTRA-VAC BUILT-IN HOME vacuum, complete with attachments, $300. 479-1302.

JIGSAW FOR MODEL WORK, as new, $80. 479-3358.

CLAW FOOT BATHTUB, $60. 598-1861.

24" SWIMMINGPOOL COVER, $75; 7x9 garage door with hardware, $75. 652-5833.

101 CHILDREN'S MISCELLANEOUS

ROUND-A-BOUT
Children's Clothes
Consign/sell your quality children's and maternity wear. 1005 View, Tues-Sat. 10-5p.m. 385-6552

A-B-C CHILDREN FURNITURE Factory prices. Now on display at Atlas Cabinets, 370 Gorge Road, East. 388-6814.

WHITE YOUTH BED MADE into 4 poster canopy bed and 9 drawer dresser. 478-7749.

GENDRON HIGHCHAIR $30, 4 drawer white dresser $50. 477-8673.

GIRL GUIDES UNIFORMS, size 12. Phone after 5, 474-1985.

SMALL TRICYCLE IN GOOD condition. 478-3994

ENGLISH PRAM WANTED. 598-2706.

103 MISCELLANEOUS WANTED

BEER BOTTLES AND CANS
60¢ DOZEN
526 DAVID ST.
MON. TO SAT. 8-5
PHONE 383-1328

THE SALVATION army needs your re-usable clothing, furniture and household goods. "Help us to help others." Family Thrift Stores. Victoria, Sidney and Langford. For pickup — 386-3295.

Robinson's
Guns Bought for Cash
HIGHEST PRICES PAID
1307 Broad St. 385-3429

CASH
Costume jewellery, quality used clothing, vintage clothing, antique clothing, linen, furniture, antiques, china, collectables, bits and pieces. Please call 385-9878 or 384-4547
THE BAY WINDOW

WANTED FOR CASH
Furniture, TV's, household goods, jewellery, cameras, tools, and anything of value. We buy, loan, trade and sell. Island Collateral and Sales, 620 Johnson St (at Broad). 388-4031.

CASH FOR SCRAP
We buy re-cyclable scrap metal, industrial and domestic
CLEANSTEEL PRODUCTS LTD.
343 Tyee Road. 384-4161.

GUNS WANTED
ALL TYPES — TOP PRICES PAID
INTERNATIONAL KNIVES
574 Yates 383-2422

RANGES LESS THAN 12 YEARS old, Kenmore, Inglis, Whirlpool, Speed Queen, Simplicity washers, almost any make dryer, working or not, 478-6000. 478-5449.

SPRING CLEANING? ALL USEful articles wanted for South Vancouver Isle Lions Club Auction. All proceeds to Easter Seal Campaign. For pickup phone 477-8011, 478-6077, 479-7246.

ANY ITEMS, BIG OR SMALL, we will pick up all Giant Garage Sale. All proceeds to G.R. Pearkes Clinic. Call anytime 382-3408, 478-8690, 384-0125.

Old Oriental Rugs
Caesar Shepherd Gallery
384-0912

DIAMONDS WANTED
Cash for your diamonds and rings in any condition. Universal Trading, 584 Johnson. 383-9512.

HIGHEST PRICES PAID BY collector for Hummel and Doulton figurines and toby jugs. 383-0405, 386-0911

WANTED: ANYTHING OLD china, jewelry, glass, silver, postcards, furniture, etc. 595-7567 or 383-8311.

WE BUY FRIDGES, STOVES, freezers, washers, dryers, vacuums, Phoenix Appliances. 384-0423.

IMMEDIATE CASH FOR SILver coins, any silver articles. Also Gold jewellery, coins, nuggets, etc. 383-8113.

WANTED: CHESTERFIELD suite, coffee tables, kitchen table and chairs, fridge, good condition. 479-6982

SQUARE DEAL BUYS
Copper, brass, radiators, aluminum, batteries. 383-1221, 1126 Hillside 383-1601

SELL OLD BOOKS TO THE HAUNTED BOOKSHOP
382-1427

OLD CAR BATTERIES, RADIAtors, copper, brass, lead, 383-1328, 526 David.

FRIDGES, SQUARE CORnered, working or not, 478-6000, 478-5449.

WILL PAY $30 EACH OR MORE for 1950 or 1960 Hummells and $65 or more for discontinued Royal Doulton figurines. Call 385-2602 for appointment.

WANTED: OLD BOOKS FOR Auction. Lunds, 926 Fort St. 386-3308.

WE BUY FURNITURE AND APpliances. Phoenix Appliances, 384-0423, mornings best.

CONSIGNMENT. THE ELF Gift Shop in Brentwood Bay needs your handmade crafts. 652-1934.

WANTED: MAHOGANY PEDestal office desk in good condition. 388-4923 or 477-1645.

STEEL STRING GUITAR $100-$200, portable massage table, 478-8158 keep trying.

WANT 7-9 PIECE DINING room suite. Also old lot Canadian silver coins. 477-7750.

WALNUT OR MAHOGANY older style end tables, also older style table lamps. 592-7041.

WANTED: OLD DOWNE sleeping Bag for downe contents. 598-6447.

TWO LATE MODEL SALON dryers, must be excellent condition. Phone 652-3603 anytime.

WANTED, PEETZ ROD and recorder reel. 479-4453, Peter.

FRIDGES AND FREEZERS bought. 383-7213. All Temp.

SCRAP CARS WANTED, NO hauling charge. 478-9571.

WANTED: METAL FILING cabinet. Phone 595-4424.

H.P. 65 CALCULATOR WITH any/all software. 598-4236.

WANTED: BELT AND SPURS for climbing. 642-5934, 6-9 pm.

GIRLS HIGHLAND KILT wanted, size 14. 479-7393.

WANTED: COLONIAL BED, dresser, mirror, desk. 478-7749.

BEDDING: SHEETS, BLANkets, etc. 595-5734.

WANTED: WEIDER WEIGHT lifting plates in iron. 386-1886.

WANTED: IBM ELECTRIC (ball type) typewriter. 592-9665.

WOODEN FURNITURE, ANY condition. 598-2706.

ENGLISH PRAM WANTED. 598-2706.

109 MISCELLANEOUS TO RENT

TYPEWRITERS
Student rentals, manual $12 per month, electric, $30 per month. City Office Equipment, 386-8396.

CAMOSUN FURNITURE RENTAL
MONTH TO MONTH
833 YATES ST. 383-3655

115 SWAPS

SWAP OR TRADE 1974 580B Extendhoe, 2400 hours and 1968 450 Case crawler. Combined value $21,000. Trade for 4-wheel loader or truck. 724-1690 after 6 pm.

WATERFRONT PROPERTY ON Savory Island, 2 lots valued $10,000 will take anything in trade. 642-5345.

1966 CORVAIR 500, 2 DOOR hardtop, 6 cylinder, standard. Tested. Only 57,000 miles. Offers or trade. 384-2683.

68 DATSUN TRUCK, AS NEW, swap for ¾ ton. 479-1687 days, 479-6763 evenings.

116 COINS and STAMPS

COIN AUCTION — TUESDAY, 7 p.m. Incl. 1967 $20 gold set, Cdn. Silver Dollars prior to 1966, Amer. Silver prior to 1964, Coll'n 13 1-oz. gold bars, Amer. 1909-S V.D.B. Penny, Coll'n Cdn. Pennies and Nickels. Lunds, 926 Fort St., 386-3308.

WANTED — SILVER COINS, 1966 and earlier — also 1968 and 1967 — top prices paid now. Capital City Coins and Stamps, 721-3621.

WANTED CANADIAN SILVER coins, 1966 and back. Also, US silver coins, 1964 and back, paying highest prices. Also, buying 1967-68 silver coins. 478-8580.

WANTED: COIN AND STAMP collections for auction, Lunds, 386-3308.

117 ANTIQUES and ARTS

ATTICA
Antiques
RED TAG SALE

THE FOLLOWING ITEMS HAVE BEEN GREATLY REDUCED IN PRICE TO CLEAR SPACE FOR NEW CONTAINER ARRIVALS.

	RED TAG
3 Pce. Mah. B/R Suite. Reg. $2795.	$1900
8 Pce. D/Suite. Reg. $4890.	$3300
Pine Cabinet. Reg. $1995.	$1650
3 Pce. B/R Suite. Reg. $795.	$550
Oak Sideboard. Reg. $975.	$650
4 Pce B/R Suite. Reg. $2450.	$1995
Oak Sideboard. Reg. $1275.	$800
Chest of Drawers. Reg. $575.	$410
Canadiana Chest. Reg. $365.	$290
Table, 4 Chairs. Reg. $575.	$450
Oak H/Stand Cabinet. Reg. $545.	$390
Wardrobe. Reg. $445.	$290
Welsh Dresser. Reg. $945.	$350
Drop Front Desk. Reg. $425.	$320
U/Holstered Oak Chairs. Reg. $490.	$320

LISTED ITEMS WILL BE SOLD THIS WEEKEND AT THE ABOVE ADVERTISED PRICES

PLUS

ALL COPPER AND BRASS WILL BE SOLD AT 30% OFF RETAIL.

ATTICA ANTIQUES
382-4214

WE BUY OLD SILVER, china, jewellery, samplers, etc. Waller Antiques 388-6116.

TOP PRICES FOR THE OLD and unusual, if it's old we're interested. 383-3622, nights 478-5090.

COLLECTORS ITEM: CENtury Number 2 portrait camera. Cerca 1900. best offer. 384-9827.

117 ANTIQUES and ARTS

ANTIQUE SHOW AND SALE
Will McKitka's "Heritage Fair", with over 33 dealers from Vancouver, Victoria, Vancouver Island and the Fraser Valley.
THOUSANDS OF QUALITY ANTIQUES AND COLLECTIBLES
MARCH 10TH AND 11TH
SAT. 11-9, SUN. 11-5
ROYAL TOWERS HOTEL
Crystal Ballroom
Royal Avenue and 6th St. New Westminster, B.C. For info call 604-594-6547.

WE'VE RECEIVED A SMALL shipment of super pieces from England, great savings this weekend to make room for our huge shipment arriving next week. Financing avail. O.A.C dept. store rates. Open till 6 pm. 7 days a week, 10 min. from town. Petes Place, 786 Goldstream 478-6000.

We Will Buy
Old Oriental Rugs
Caesar Shepherd Gallery
384-0912

CANADIANA OAK FURNIture, kitchen cabinets, ice boxes, filing cabinets, dining and bedroom suites. Streit Bros. Trading Ltd at Whipple Tree Junction, 3½ miles south of Duncan. Open 7 days. 748-1100.

WANTED: FULL OR PARTIAL dinner tea services. Spode, Doulton, Paragon, Wedgewood etc. Napkin rings, decanters. 385-1284.

WANTED: ORIENTAL RUGS, clocks, Georgian furniture, silver, paintings, etc. David Robinson, 1019 Fort, 384-6425.

ANTIQUE OAK TRUNK, ORIGInal brass name plate Lord HenryCholmondley, offers on $250, 384-2532 after 5.

ANTIQUE ROCKING CHAIR, $175. Unique South American sculptured figure, $80. Bentwood chair, $45. 658-8466.

EXQUISITE TURN OF THE century Canebacked love seat with 2 matching chairs. Phone after 11am, 386-7035

CASH FOR OLD OIL PAINTings, antique and estate jewelery. Brandon's, 18 Centennial Square. 385-0623.

FURNITURE REPAIRED. ANtiques our specialty. Phone 478-2539.

SEVERAL ANTIQUE WOOD and brass telephones for sale. 652-5757.

120 GARDEN SUPPLIES

Fertilizer

SCREENED TOP SOIL WITH manure and sand, $10 per yard, delivery extra. Sterilized potting soil by bag or yd. E. Nixon Ltd. Office 385-4431; Yard 478-0511; Nights 479-1937.

NO.1 STRAIGHT 2 YEAR OLD cow manure, 4 yards, $37, 7 yards, $50, 14 yards, $95, bags $2. 595-0773.

SAANWOOD FARMS LTD. Cow manure. 652-2026 or 652-1743. No Sunday calls please.

AGED HORSE MANURE, $1 sack, 5 or more delivered. 479-5016, 479-6658.

PENDRAY FARMS
Cow manure, 6 yards, $48 delivered. 477-1519.

PREPARE NOW WITH CHICken manure. $20 per PU load, delivered. 474-1043

STRAW MANURE, 6 YARDS, $30, pick-up truck, $10. 656-5841.

COW OR CHICKEN MANURE. 478-1876.

Plowing, Rotovating and Cultivating

DON'S TRACTOR SERVICE
477-3913
We rotovate, plow, cut grass and brush; also loading and hauling.

4 BROTHERS — ALL AREAS
Hand Tillers, Tractors
479-6112.

Seeds, Bulbs, Plants Trees and Shrubs

DOUBLE WEEPING CHERRY, flowering crab apple, flowering cherry, also fruit trees, weeping birch and poplar, evergreens and rodos at Lynn's Little Elf Shrubs and Landscaping, 1062 Goldstream Ave, next to Spencer High, 478-4557. Chargex.

THUIA AND JUNIPERS 3½' tall $3 each; Apple trees. 652-5706.

Top Soil, Rocks and Fill

NO. 1 SCREEN BLACK LOAM, 4 yrds. $44; 7 yrds. $66; 14 yrds. $120; bag $2. 595-8129.

FREE FILL, NO DELIVERY charge in Greater Victoria. 384-4683.

SAND, GRAVEL, DRAIN AND crushed rock, 1 to 6 yard loads. 658-5406.

FREE FILL, DELIVERY charge only, #1, #2 topsoil and fill sand. Reasonable. 658-8921.

125 PETS and SUPPLIES

CHOCOLATE OR YELLOW LAbradors from Field Trial and Hunting Stock. CKC Registered. Sire and Dame X-rayed clear. Puppies guaranteed. Shots included. 748-8689 Duncan, evenings.

BLACK FEMALE CAT WITH white whiskers and stomach. Dark grey part persian manx male. Both 1-2 years and exceptionally friendly. Greater Victoria Animals' Crusaders. 386-9832.

HANDSOME WELL AJUSTED but lonely black and tan Shepherd, enjoys camping and family life, seeks similar female. Object definitely matrimony. Plese reply quickly 388-7792.

FOR SALE-PUREBRED ENGlish Setter puppies, excellent upland game dogs for grouse, pheasant and duck retrieving. Denman Island B.C. Call 335-0124.

UNIQUE PURE SPRINGER Spaniel needs country home immediately. Also 2 adorable Heinz 57's, Collies and many large puppies. Greater Victoria Animals' Crusaders. 386-9832.

ADORABLE, GOOD NATURED 6 month female St. Bernard cross. Moving, must sell, needs somebody to love that has time to love back. 388-6540

FREE: IRISH SETTER CROSS, 6 months, female, loves children. Also 6 year male doberman, loyal dog for adults only. 388-6579 after 5.

BEAUTIFUL MALE 1½ YEAR old Shepherd/Malamute mix. Available to loving home with fenced yard or farm. Unusually good natured. 477-0260.

NEEDED, GOOD HOME FOR Afghan, Shepherd cross, good with children, friendly personality, 10 months old. 384-8683.

1 YEAR OLD ENGLISH Springer spaniel, no papers, excellent with children, needs room to run, asking $50. 652-4315.

CANARIES FOR SALE, SINGers and hens, young birds, good breeders, good colours, raised in outdoor aviary. 479-3976.

BLACK AND WHITE SIBERIAN Husky pup, lovely disposition, good with children and excellent show dog. 748-9740.

BUYING A PUPPY? CALL VICtoria City Kennel Club "Watchdog" for advice. 385-2233.

ADORABLE PURE BRED REgistered red female Dachund puppies, $350. 888-6570.

MALE PUREBRED DOBERmans, long tails, 7 weeks old. $100. 383-0672.

TO GOOD HOME CROSSED LAB pup, 4 months. Call 381-5220 or 384-2443, Karen.

125 PETS and SUPPLIES

PUREBRED RED OR BLACK Doberman pups, tails done. 474-1998.

BRINDLE BOXER PUPPIES, 13 weeks old, males $100, 1 female, $150. 246-9917.

10 GALLON FISH TANK, STAND and accessories. Open to offers. 477-6734.

1 LABRADOR CROSS SETTER, 2 Spaniel crosses, 1 Boxer cross pup. 479-5868.

AFRICAN GRAY PARROT FOR sale. Phone 598-5546 before 5 o'clock.

PUREBRED DACHSHUND puppies, 6 weeks, registered, shots. 477-9493.

BEAUTIFUL AND AFFECtionate miniature poodle puppies, $90. 743-9382.

WANTED-GOOD HOME FOR 2 kittens. 385-1784 after 7:30 pm.

GOOD HOME WANTED FOR adult male cat. 383-3917 mornings.

PARROT, MEXICAN DOUBLE yellow, 1 year old, hand tame. Ucluelet 726-4415.

FREE TO GOOD HOME 3 month old mixed malamute and border collie. 388-7726.

6 YEAR OLD FEMALE SALUKI (Persian greyhound) free to suitable home. 598-7903.

FOR SALE, C.K.C. REGISteredOld English Sheepdog puppies, $350. Phone 112-923-4530.

GOOD HOME WANTED FOR bluetick hound, $75. 382-9708 or 478-2732.

3 ADORABLE FEMALE COCKapoo puppies. 8 weeks with shots. $50. 592-2791

LAB SHEPHERD PUPPIES, 6 weeks old, $10 to good home. 642-4696.

FREE TO GOOD HOMES, 2 male Shepherd cross pups, 642-4496.

PUPPIES-BOSTON TERRIERS, one Lhasa Apso. Cobble Hill, 743-2701.

BOUVIER DES FLANDREF "Dog of Flanders". Male pups. Pet and show quality. Excellent childrens companion and guard. 478-1264.

TO GOOD HOME, GOLDEN Lab, Shepherd cross female. 595-8791.

SHOW COLLIES, FEMALES, tris and blue merles. 584-7376 Surrey BC.

1 YR. OLD FEMALE CORgie/Spaniel cross pup, spayed, shots, adores children, $20 to approved home. 652-2576.

REGISTERED DOBERMAN Pinscher puppies, 112-246-4267.

GERMAN SHORT HAIRED pointer pups, $10. 478-2044.

PUREBRED BLACK LAB PUPpies, males only. 478-3123.

4 YEAR OLD FEMALE, BLACK, short hair Chihuahua. 598-6076.

2 SIAMESE-TYPE DWARF rabbits, $14. 382-8018.

BUDGIES FOR SALE, VARIety of colours, $8 each. 477-7038.

127 CHICKS, POULTRY HATCHING EGGS SUPPLIES

CHICKS. COMET, R.I. RED, B. Rock, Meat, Turkeys, etc. 478-3368 before 3.

DUCKS, 6 KHAKI CAMPBELL and 1 Drake, good layers. 385-3244.

FOR SALE UTILITY PIGEONS, variety of ages and colors. 642-3637.

BLACK COCHIN BANTAMS. 384-0790.

COMETS, 6 MONTHS OLD IN full lay, $6. 652-3501.

GEESE, WHITE EMBDEN yearlings. $15 a pair. Phone 652-3111.

BANTAM CROSSES, HAMBURG Rooster etc. 658-8647

40 CHICKENS LAYING, EXcellent, $4 each or ? 246-3800.

SACRIFICE, COMETS, PULlets. $4.85. 652-3501

JERSEY GIANTS, ROOSTERS, extra large, reasonable. 479-6763

128 LIVESTOCK SUPPLIES AND EVENTS

JOHN MacNUTT TRUCKING
SAWDUST—SHAVINGS
HOGFUEL
Large or Small Loads
479-6560 479-1908

MANDER TRUCKING LTD.
SAWDUST
SHAVINGS
CEDAR HOG FUEL
385-3041
After 6, 477-5053, 479-7629

FOR SALE 10 YR. OLD ½ Q.H. mare, black. 15 H.H. well schooled English and Western. Suitable for dressage. Very quiet. Good for beginner. Also 3 yr. old Reg. Q.H. gelding. Chestnut, 15 H.H. Well started with trainer. Good disposition. Both show horses. Ph. 286-6487.

EVA MARIA BOERCSHMANN DRESSAGE CLINIC
Held indoors at the K & M Boarding Stables. March 13th to 17th. Schooling show on 18th. Entry forms plus info, phone 652-3014 between 8 am and 9 pm.

APPALOOSAS, REGISTERED dispersal sale. Yearling colt, sire "Top Hat", 3 year old mare, grandaughter to "Nashua". 10 year old mare, grandaught "Lila Gleska". 18 year old mare with filly at foot. $750-$1500 each or best offer. 112-533-1970 Collect.

MORNING STAR STABLES, Metchosin All Pony Day, March 17th, entries 50¢ per class. Ponies 14.2 hh and under, riders 16 years and under. Includes lead-line classes, stake, low jumping, games. English and Western. 478-8069.

5-YEAR-OLD PONY MARE, 13 hands high, ½ Arab, quiet, well-schooled, English or Western, shown successfully, lined blanket, halter. Come try or lease. Asking $600 or best offer. 478-5412.

WANTED GIRL WITH HORSE to share house with same, $250. Also horses boarded, $90. Shawnigan Lake, April 1st. 598-6956, 743-4740.

SADLY OUT GROWN, PRETTY liver chestnut thoroughbred quarter horse mare. 14.1 hands, sweet disposition, excellent juniors horse. 652-1882.

AT STUD, BEAUTIFUL GREY, son of U.S. Res. Nat. Champ, Fadjur, $400-$200, phone 743-5971.

1 PUREBRED REGISTERED Arab gelding, 14.1½ hh, rose-grey. Call 338-5947 after 6:30 pm. on Fri.-Sun. 595-9575 after Sun. Ask for Barb Duggan.

TWO PUREBRED ARABIAN Colts. 1 dark Bay, 1 Chestnut with Flaxen mane. To Good homes only. 743-9441.

QUARTER HORSE GELDING, 8 year old Buckskin, show quality. Reason for sale, not being used. Call 479-8461.

HAY AND STRAW FOR SALE. 652-2026, 652-1743. No Sunday calls. Saanwood Farms Ltd.

LARGE QUANTITY HAY FOR sale. 743-2467 delivery can be arranged.

STANLEY R. COSBURN. FOR complete farrier services 478-1646. Featured in the February 25th Islander.

FEED POTATOES, $30 PER ton. Michell, 3015 Island View Rd.

128 LIVESTOCK SUPPLIES AND EVENTS

MATCHING WESTERN SADdle and breast collar, excellent condition, $300. 478-7562.

2 YEAR OLD, CHESTNUT ARAbian Colt, By Karabave, 758-6363.

VERY LOVING HALF ARAB mare, 15.1 hh, good with children. 658-8003

BOAR SERVICE
Meadow Lake Farm. Pickup service, 479-9191.

FOR SALE: CROSBY 3 DAY event saddle, 17", only a few months old. 385-8624 evenings.

8-YEAR-OLD GELDING PONY, 14 hands, well-mannered, well-schooled in English riding. 656-4725.

WANTED: PASTURE FOR horse in Colwood near lagoon. 656-3514.

WANTED-MILK COW, MILKing or do to freshen. Call collect 112-646-2067.

FEED POTATOES FOR SALE. 6858 Pat Bay Highway. 652-1582.

WANTED: FRESH EGGS, JUICer in good condition, 382-3569.

HORSES BOARDED, BOX stalls, lighted ring. 652-1346.

HAY FOR SALE, MINIMUM 20 bails, $2 per bail. 479-3021.

ONE HOLSTEIN HEIFER, DUE to calf now. 246-3689.

JERSEY COW FOR SALE 478-1876.

SURGE MILKING MACHINE, $100. 652-3501.

130 HEAVY EQUIPMENT AND MACHINERY

HABITAT'S EQUIPMENT CENTRE
994 GOLDSTREAM AVE
478-0811 DL01978A

1¼ yard Clark Hydrostatic loader, excellent condition, will suit log, grapple application.

20hp Simplicity tractor, Hydostatic, with blade and loader, $3495.

New 15hp, 4 wheel drive diesal Yanmar tractor, $5495.

Farmall tractor with attachments, $1995

EASY FINANCING.

FOR RENT OR CONTRACT Bucyrus-Erie, 1-yd Crawler Dragline c/w 50'-60' boom, dragline, clam or log grapple, crane hooks, 6 shovel mats. Owner Operator, 25 years exp. Machine located in Victoria area. Phone 936-9082 Coquitlam anytime.

FOR SALE 17'6" NAHANNI aluminum box with 35 ton hoist. 14'6" Nahanni pup trailer, aluminum box. All gear and equipment included. Both in excellent condition, 592-1624.

1969 HEAVY DUTY HAYES highway logging truck. 13 speed S.S.H.D.'s with 20 ton Columbia trailer and rigging. A-1 shape, $20,000. 8 am-4:30 pm. 724-3731. After 6 pm, 724-2329.

LANDSCAPING EQUIPMENT, 21 HP Kubota diesel tractor, loader, backhoe, filler, blades and lowbed trailer. Asking $7500. 748-8744.

MIXERS (CONCRETE AND mortar, 4,5,6 and 9 cu.ft.) Half price. Tel. Richmond, 278-8552, also evenings.

CUMMINS POWERED FARGO tandem dump, rebuilt motor, new tires, excellent condition, tested with H plate. 478-9278, 478-5922.

SHINGLE MACHINE, PUGENT Sound or standard sumyner. Takes 45" saws - $10,000. 112-287-7943.

TANDOM TRAILER, RATED for 6 tons, electric brakes, excellent condition, offers to $1000. 721-3355 Victoria

LARGE SHOP HEAVY DUTY drill press, 3 phase, 2 h.p. motor, No. 4 Morris taper chuck. $495. 287-3180.

TANDEM TRAILER, BRAND new. Rated 15 tons, electric brakes, $1850 or trade for boat or ? 656-6806.

CUMMENS DIESEL ENGINE approximately 250 h.p. model NHRBS, $2500 or offer, also extra parts, 748-2243 Duncan.

20 TON STEEL LOWBED, GOOD condition, $2700. 658-8921, 478-8361.

1977 CASE 850 TRACK-LOADER, 4 in 1 bucket, number 35 back hoe, low hours. 598-4675.

JOHN DEERE 440 CRAWLER front end loader with winch, offers on $5,000. 479-2165.

HORIZONTAL SHAKE SPLITter and shingle mill. Offer. 642-5794.

TANDEM TRAILER, SUITable for hauling backhoe or Bobcat, $1450. 652-1831.

WANTED TO BUY OR LEASE, vertical shake splitter. 642-5794.

DUMP TRUCK WITH H PLATE, cheap. 642-5471.

135 FARM IMPLEMENTS

MF
Massey Ferguson
IRON HORSE EQUIPMENT LTD
Your Massey Ferguson Dealer
For Vancouver Island
4650 Trans. Canada Hwy
4 miles South Of Duncan
748-2809

JOHN DEERE
J. GRIEVE MOTORS LTD.
Lawn & Garden Tractors
7 hp - 28 hp
Diesel Farm Tractors
22 hp - 275 hp
Full Line of Attachments
Best stock of good Used & rebit. Tractors, attachments
652-1642 SAANICHTON

—2 Howard rotovators
—M.F. 135 tractor with #300 Allied loader
—P.Z. 3-point hitch, P.T.O. fertilizer spreader
—2 bottom 14" plow
—M.F. # 12 baler
—2 11" Berkley P.T.O. pumps
—P.Z. 5½' rotary mower
—6' Case mower
—Kunn hay tedder
—hay elevator
477-1519 477-2702

CASE GARDEN TRACTOR, Model 444, hydraulic drive, hydraulic driven rotovator plus snow blower machine in perfect shape. $2850. 479-2209.

1956 FORD 9N TRACTOR, front end loader, PTO, and 3-point hitch. Good condition, asking $2500. 479-3021.

Classified Advertising
386-2121
8:00 a.m.-6:00 p.m.
Mon.-Fri.
8:00 a.m.-5:30 p.m.
Sat.

148 LEASE VEHICLES

ENSIGN
WILL SHOW —YOU— HOW TO LEASE
AND SAVE!!!

Lease Returns
78 Chrys. Cordoba
78 VW convert.
78 Caravelle
77 Fury Sport
77 Chrys Cordoba
76 Chrys Newport
76 Dodge Maxi Van
76 Chrys Nw Yorkr
76 Datsun 280Z
76 Dodge Kary Van
75 Fury S.W.
74 Mazda RX4
PLUS MANY MORE

Wolf Lehmann & Tom Cino SELL Premium Ex-Lease Cars

LEASING??? See Roy Hughes & Ask About
idealease

CHRYSLER LEASING SYSTEM
Member of Chrysler Leasing Systems

Quadra At Caledonia
Dealer licence number D548B
386-2411
Open Weekdays 'Til 9:00

GARDEN CITY AUTO LEASE
Lease a new 1979 Ford Thunderbird for as low as $215 a month plus 5% Tax over 60 months.
2978 Douglas St.
DL5721. 382-9111

150 CARS FOR SALE

SUBURBAN MOTORS
THE HOME OF
LINCOLN CONTINENTAL AND MK V MARQUIS, COUGAR, XR7 ZEPHYR AND FORD TRUCKS

"MUST SEE"
67 METEOR MONTCALM, 2-door hardtop, 289 cu. in., V-8, automatic, power steering, power brakes, radio. Only 68,000 one owner miles. Finished in powder blue with white vinyl top. Immaculate inside and out. Do yourself a favour — Try it out today!
$1695

QUALITY USED
78 Marquis 4-dr. Brougham. Loaded. $8395
78 Camaro Z28. V-8, 4-spd., P.S., P.B., radio. $7995
78 Celica GT, Liftback. 5-Speed. $6995
77 XR7. P.S., P.B., P. windows, air, radio. $5995
76 Pontiac LeMans 2-dr. H.T. V-8, A.T., P.S., P.B., radio. $4295
75 Marquis Brougham 4-door. Loaded! $4295
74 Chrysler 2-dr. H.T. V-8, A.T., P.S., P.B., radio. $3295
73 Torino 2-dr. H.T. V-8, A.T., P.S., P.B., radio. $2695
71 Buick 4-dr. V-8, A.T., P.S., P.B., P. windows. $1695

Douglas and Saanich Rd.
386-6131 DL 00863A

STOP, LOOK
1972 Mazda 616, 2-door coupe, mags, just tested, in showroom condition, $1350 or offers. 382-6079.

1969 DODGE CORONET 440, 340, shift kit, headers, 4-barrel, posi, dual point, mags, valve covers, M50 Super Sports, custom black tucked naugahyde interior, more, must sell $3500, offers. 479-9868

150 CARS FOR SALE

McCALLUM DATSUN VOLVO

CANADA'S LARGEST VOLUME VOLVO DATSUN DEALERSHIP

DOMESTIC
79 Chev Silverado
78 Chev C10 PU
78 Chev Monte Carlo
77 Chev C15 PU
77 Pontiac LeMans
77 Ford E150 Van
77 Dodge Aspen
77 Ford F150 PU
77 Ford F150 PU
77 Dodge D100 PU
76 Ford ½ Van Conv
76 Ford Courier PU
76 Ford E150 Van
76 Plymouth Volare
75 Ply. Scamp
75 Ply. Brougham
75 AMC Pacer 2 DR
74 ASTRE
74 Olds Omega 4 dr
73 Ford E200 Van
73 Ply Valiant 4 dr.
71 Chrysler 2 dr.
68 Dodge Monaco
66 Mercury Comet

IMPORT
78 Volvo 244 DR AT
76 Volvo 245
76 Volvo 244 DL F1
76 Volvo 244
74 Volvo 144E
74 Volvo 145S AT
74 Volvo 144E F1
73 Volvo 142 GL
72 Volvo 164
71 Volvo 145S
69 Volvo 144 AT
79 Datsun 280
78 Datsun F10 2 dr.
78 Datsun B210 "S"
78 Datsun 510 2 dr.
77 Datsun 280Z 2+2
77 Datsun B210
77 Datsun B210 S
77 Datsun 710 4 dr.
76 Datsun 710 4 dr.
76 Honda Civic
76 Datsun DL PU
76 Datsun DL PU
75 Datsun B210 HB
75 Datsun B210 HB
75 Landcruiser 4x4
75 Datsun SWB PU
74 Datsun SWB PU
74 Datsun B210 2 dr
74 Datsun 710 4 dr.
74 Datsun 710 2 dr.
74 Datsun 260Z
74 Toyota MK II SW
74 Ford Courier PU
74 Datsun 620 SWB
73 DATSUN 621 PU
73 Datsun 610
73 Toyota Corona
73 Datsun 510 4 dr.
72 VW Beetle
72 Toyota Celica
72 Renault R-12
72 Toyota MK II
71 Mazda 1200 GT
71 Firenza 2 dr.
70 VW SW AT
69 Toyota Corolla

McCallum Motors
DOWNTOWN
1101 Yates at Cook
382-6122 DL00850A
COLWOOD
1836 Island Hwy
478-1741 DL00850B

1964 COMET, BODY EXCELlent, new air shocks, new generator, voltage regulator, 80,000 miles, valves done at 50,000, best offer to $500. Phone evenings 477-3693.

150 CARS FOR SALE

DOUGLA VOLKSWAGEN AUDI

Your Largest Volkswagen Audi Dealer On The Island!

79 VW - AUDI Demo Sale!! NOW IN PROGRESS!
SAVE HUNDREDS HIGHEST TRADE-INS EVER!

Demonstrators
79 RABBIT CUSTOM, 2 door automatic. Leather seats, radio, and only 3,000 Km. $6395
79 VW SCIROCCO. 4 speed, radio, tinted glass, and only 2,000 Km. $8295
79 AUDI FOX sedan. Automatic, radio, copper metallic paint and only 6,000 Km. $8495
ALL ABOVE UNITS CARRY FULL FACTORY WARRANTIES!

PREMIUM USED
78 FIREBIRD Esprit, auto. $7395
77 FIREBIRD, automatic. Radio, and only 11,000 miles! $6595
77 HONDA Hatch, auto $4495
77 MGB 11,000 miles $5995
76 VW BEETLE. 4-speed, silver paint, mags, 33,000 miles $4395
76 RABBIT Deluxe. 2 door, 4-speed $3895
74 AUDI LS sedan. Automatic, power steering, radio. 55,000 miles $4495
74 VW THING, 4-spd. $3395
71 VW BEETLE 4 spd. $2295
71 VW BEETLE 4 spd. $2495
71 VW BEETLE, 4 speed. $1995
70 VW BEETLE, 4 speed, rebuilt engine, with 67,000 one-owner miles! $1995
76 TOYOTA p.u. long-box $3895
75 DATSUN p.u. auto $3495

Douglas Volkswagen Ltd.
3329 Douglas Street
388-5466
Dealer Licence 00341A

WILLE Dodge • Chrysler

78 CHRYSLER
New Yorker, 2 dr. V/8, auto, ps, pb, pw, p seats, air, cruise control, AM/FM tape deck, sun roof. Many more features.
$8995

77 CORDOBA
360 V/8, auto, ps, pb, radio, bucket seats.
$5896

77 PLYMOUTH
Volare, green, 4 dr, 318, V/8, auto, ps, pb, radio.
$4895

76 DODGE DART
6 auto, 4 dr. radio.
#3495

Many More To Choose From
3200 Douglas at Cloverdale
382-2313
OPEN 9 'TIL 6 P.M.
DLR-00840A

150 CARS FOR SALE

METRO TOYOTA

Esso Tested — Metro Re-conditioned cars, for your buying protection!

SPECIAL!
76 Honda, A/T
$1195

77 280Z
72 Olds Wgn.
77 Bobcat Wgn.
69 El Camino
75 Cordoba
76 Celica
72 Celica
75 SR5 Hilux
Dune Buggy
78 Accord
77 Cordoba
75 VW
73 Maverick
78 Firebird
77 Celica
70 Charger
78 Rally Sport
72 GTO
74 LTD wgn., loaded
75 Jaguar XJ6L
78 Volare cpe.
73 Chev P.U.
75 Datsun
72 Demon
78 Chevy Van
75 Bronco
78 Z28
75 Cricket
74 Celica
74 Comet
78 Fairmont
75 Ramcharger
73 Scamp
78 D'Ellegance
76 Montego wgn.
72 Volvo

100% Bank Financing!
O.A.C.
All Reasonable Offers Accepted

WIDE OPEN
'TIL 9 P.M.
SAT. 'TIL 6
386-3516
METRO TOYOTA LTD.
645 FINLAYSON
DEALER LIC. 0431A

METRO TOYOTA

SWIFTSURE MOTORS
382

150 CARS FOR SALE

ENSIGN CHRYSLER PLYMOUTH

ENSIGN

CHRYSLER PLYMOUTH

HAVE A FANTASTIC SELECTION OF CARS AND TRUCKS CHECKED BY CAR CLINIC DIAGNOSTIC CENTRE

ON SALE NOW

78 Aspen S.W.
78 Firebird 400
78 Camaro Z28
78 Dodge Diplomat
78 Dodge D100
77 Arrow G.S.
77 Honda Civic
77 Ford LTD II
77 Arrow G.T.
77 Dodge D200
76 Gran Prix
76 Chrys. Cordoba
76 Gran Torino
76 Honda S.W.
75 Dart Sport
75 Maverick
75 Courier P.U.
75 Dodge D100 P.U.
74 Chev Camaro
74 Ventura
74 Duster
73 Monte Carlo
73 Plymouth S.W.
73 Dodge D300
72 Olds 98
72 Ford Ranchero
71 Toyota Corolla
70 Maverick
70 Toyota Corolla
68 Ford ¾ ton

Plus Many More

GOV'T TESTED PLUS 2-YEAR WRITTEN WARRANTY

ENSIGN

Chrysler-Plymouth Ltd.

DOWNTOWN YATES AT COOK

Dealer licence number D495A

386-2411

Open Weekdays Till 9:00

METRO TOYOTA

ECONO-LOT

SUPER SPRING SPECIALS!

60 Corvair, A/T	$399
64 Ford, 2 dr.	$399
61 Rambler wgn.	$399
71 Corona 4 dr.	$499
69 Mazda 1500	$699
69 Newport 4 dr.	$899
69 Olds 98	$999
68 Dodge PU and box	$999
74 Matador	$999
69 Olds 98	$999
70 Monaco (air)	$1399
71 VW Window Van	$1999

386-3516

Burnside at Finlayson

DL 0431A

METRO TOYOTA

73 PINTO, AUTOMATIC, 53,000 miles, good condition, asking $1200 best offers accepted. Phone after 3 pm, 384-1501.

---

150 CARS FOR SALE

Brian Holley MOTORS LTD.

SUBARU VOLVO

VICTORIA'S VOLVO CENTRE

See the '79 VOLVO 245 Wagon

$8995

Best wagon value in town!

USED CARS

77 SUBARU GF hardtp. 5 Spd. 1-owner car in excellent condition. $4695

75 VW RABBIT 2 dr., AM-FM Stereo $3995

75 COURIER PU, sunroof, split window, extremely clean. $2,495

75 245 auto. Wagon. Air con., p.s., p.b., custom rack, AM/FM stereo, new Michelins, quartz lites, burgandy. $5,695

74 164 6 cyl. Luxury Sedan. Air, sunroof, leather, automatic. Attractively finished in burgandy over black. $5,695

74 VW Beetle, 40,000 miles, super clean $2895

72 MAZDA 808 auto., 4 dr., new paint. Super clean. $1,695

72 VW Westfalia pop-top, low miles, Super clean. $4,995

72 145 wagon. 4 spd. 1-owner automobile. Excellent service history. Low miles. $3995

71 164 6 cyl. auto., p.s., p.b., with leather. Dark red maroon. $3,295

Sales Dept. Open 9-9 Mon.-Fri. 9-5 Sat.

BRIAN HOLLEY Motors Ltd.

3319 DOUGLAS Between Woodward's and Woolco

DL00903A 384-1161

PETER POLLEN FORD

USED CARS

78 Rabbit	$4995
78 Austin Mini	$3295
77 Volare	$4295
76 Honda	$3195
73 Mustang	$4295
71 Plymouth	$1695

USED TRUCKS

77 Suburban 4x4	$6995
75 F250	$5295
74 Dodge van	$4995
74 Courier	$2895
73 Dodge ½ ton	$2195
72 F250 + Camper	$5595

7 DAY MONEY BACK GUARANTEE

384-1144

Downtown YATES and COOK

Dealer No. D745A

PLIMLEY

BRITISH LEYLAND

1010 Yates

382-9121

'79 MINIS $3889

78 HONDA ACCORD, blue, AM/FM radio $6295

78 FIREBIRD, white, AT console, bucket seats, radio $6995

77 TRIUMPH TR7, green, sunroof, AM-FM radio. Extremely low mileage $6770

77 SUBARU, gold, FWD, 5 spd., AM-FM radio $4995

Dealer Licence 592

Sidney Car Mart

WHERE YOU GET QUALITY AT A DISCOUNT

78 Caprice Classic 4 dr.; 78 Zephyr 4 dr.; 78 Datsun 510; 78 Honda Accord; 78 Cordoba; 78 Grand Prix; 77 LeMans 2 dr.; 77 Aspen 2 dr.; 77 Arrow; 77 Honda Civic; 76 Acadian; 76 Blazer; 75 Volvo; 75 Monarch 4 dr.; 75 Astre; 74 Chev Suburban; 74 Malibu 4 dr.; 73 Pinto wgn; 71 Toyota; 60 Mercedes 220 S; 58 Edsel.

TRUCKS

78 Dodge Maxi Van; 78 Chev ½ ton; 78 Courier LB; 77 Ford ½ ton; 76 Ford XLT; 74 Toyota LB; 74 Camper for imported truck.

9757 5th St. D01159A 656-2432

---

150 CARS FOR SALE

UP TO $1500 OFF DATSUN STAFF CARS AT

THREE POINT DATSUN

NEW 78 DATSUN PICKUP $5030 AT

THREE POINT DATSUN

GET $300 OR GOLD ON 79 DATSUNS PLUS RADIO and UNDERCOAT AT

THREE POINT DATSUN

78 Mazda GLC	$4395
76 Mazda 808	$2995
75 Fiat 131 sedan	$3595
75 Volvo 164 E	$6595
74 AMC Matador	$3195
74 Courier pickup and camper	$3995
71 Mercury Marquis	$2295
71 Fargo truck. Must be seen!	$2995

DATSUNS

78 F 10 wagon	$4795
78 B 210 4-dr. A/T	$4995
78 510 2-dr. 4-spd.	$5140
78 510 4-dr. A/T	$5510
78 200 SX 5-spd.	$6295
77 710 2-dr. A/T	$4495
77 Deluxe cab	$4795
77 200 SX 5-spd.	$4995
75 B 210 4-dr.	$2995
75 710 4-dr. 4-spd.	$3895
75 Sporttruck	$3995
74 710 wagon	$3995
73 510 wagon	$2995
71 510 2-dr.	$1395

THREE POINT DATSUN

Government at Hillside

385-6737

DL00740A

B. MADSEN MOTORS LTD.

CARS

78 CAMARO, only 120 mi.	$7295
78 DATSUN B210	$4295
77 MALIBU, only 6000 mi.	$6000
76 ASPEN, air conditioned	$4995
76 NOVA, 6-cyl. auto.	$4395
74 TOYOTA, stnd., 2 dr.	$2195
74 BOBCAT, stnd., radio	$2495
72 TORINO, 4 dr., auto.	$2295

(GOOD TRANSPORTATION SPECIALS)

72 FIAT 4 dr. AT	$ 895
70 TOYOTA AT (as is)	$ 295
70 MAZDA, 2 dr. sdn.	$ 995
69 DODGE DART, 2 dr. AT	$ 895
67 CHEV IMPALA SW, air	$ 895
66 CHEV IMPALA 327 AT	$ 895
66 FORT Fairlane SW AT	$ 795

TRUCKS

77 FORD ¾-ton Super Cab	$6595
76 FORD ¾-ton	$4795
76 FORD Courier, 10,800 m.	$3995
74 CHEV Van, rover top	$4995
73 FORD window van, V-8	$2395
73 FORD super van, 6 AT	$2695
73 FORD COURIER AT	$2395
72 FORD ¾-ton	$2495

(ECONOMICAL WORK HORSES)

69 DATSUN PU	$1395
68 DATSUN PU	$1295

TRADES WELCOME

For more information on above vehicles call Len, 478-5011

D00639

P.M

PAINTER MOTORS LTD.

76 Camaro V8 auto, buckets
74 Dart 2-dr. HT, vinyl, auto
69 Jeep V6 auto 4x4
60 Chev 4-dr. HT Impala
72 Skylark, 4-dr. HT ps pb
72 Ford Boogie van, sunrf mags
60 Impala 4-dr HT stock & sharp
72 Firebird, 350 auto.
71 Chrysler, PW, air, 4-dr. HT
72 Courier PU, 4 spd.
68 Ranger PU auto new mtr.
71 Demon, slant 6 auto.
73 El Camino SS, 454 4 spd. mags
77 Vega auto, one owner
73 Impala
72 Firebird V8 auto.

A FAIR OFFER IS NEVER TURNED DOWN

"Try It—We Like It!"

BANK FINANCING OAC

3005 Douglas St. 388-6196

After Hours 478-0790

---

150 CARS FOR SALE

S&H TOYOTA CENTRE

NOW OPEN

Two Locations To Serve You Better

848 YATES ST. (formerly Victoria Dodge)

1381-5222 AND

FORT and FOUL BAY 592-2471

78 MALIBU CLASSIC, V8 auto. Factory air conditioning, tilt wheel $6995

78 CORDOBA RT-bar roof, air conditioning, fully loaded. $9695

78 FAIRMONT 4 dr., 6 cyl auto., P.S. 19,000 KM. $5695

77 DODGE Van. Auto. P.S. $4995

77 CAMARO Extra clean. V8 $6495

77 CHEV SCOTSDALE 4x4 PU, 18,000 Mi. $8495

77 GMC SIERRA GRANDE ¾ ton PU, V8 auto $6995

76 COROLLA 4 dr. auto. 33,000 mi. $3995

76 BUICK 2 dr. HT. 39,000 mi. $5995

76 DART 2 dr. HT, V8 auto. Only 21,000 mi. $4695

76 TOYOTA CORONA SW, auto, 26,000 mi. $5495

75 CORDOBA AT., P.S. $5495

75 DART 6 auto. 36,000 mi. $3995

75 MONTE CARLO 2 dr. HT. 47,000 mi. $4695

74 MAVERICK 2 dr., auto., power steering $2995

73 COROLLA 4 dr., 4 spd. $2495

73 CELICA Auto 39,000 mi. $4195

72 COROLLA 2 dr. auto. 24,000 mi. $2595

71 MAZDA PU 4 spd. New clutch $1295

70 MONTE CARLO 2 dr. HT $2695

65 COMET SW Automatic. Clean $1295

SAUNDERS AND HITCHMAN LTD. 2040 Cadboro Bay Road at Fort and Foul Bay Dealer Licence D01751A

STOP MOTORS

2524 Douglas

SPECIAL 1969 DATSUN $795

78 Fairmont, 4-DR	$5295
78 Mini	$3495
76 Toyota, 2-DR	$3395
73 Datsun P/U	$2995
70 Toyota, S/W	$ 495
68 VW Pass. Van	$1995

Great Selection of Domestic Pickups

BANK FINANCING O.A.C. LEASE ALL MAKES

MON.-FRI. 9-7 SAT. 9-6

383-3635 D-02184A 383-8931

P.M

Painter Motors Ltd.

77 Honda Civic 4 spd. Extras
75 Duster 4 spd, buckets, stereo
75 Toronado loaded
73 Mach I, 351 rebuilt mtr
73 F100 PU 302, PS, PB
72 Firenza, 4 spd, radio
72 Firebird console auto ps, pb
71 VW bug, 4 spd, radio
70 Duster, 6 cyl auto, mags

SPECIALS

73 Vega 2-dr. sedan, 3-spd, 42,000 mi.
73 Ford Rideau s.w., ps, pb $1295

BANK FINANCING

1513 Quadra at Pandora

D-0346A 385-0122

'73 NOVA

Red, 4-speed, V-8, buckets. One owner. A steal at $3395.

E&K MOTORS LTD. 383-6231

642 Burnside E. D02071A

READ THIS AD

I have a 1971 Volvo 145 S.W., auto. trans., P.B., radio, radial ply tires. Only 40,000 mi. A one owner. Gold in colour. Tested by BCAA. This car is excellent, must be seen. Contact Don Innes at McCallum Mtrs. 382-6122 or Res. 385-6404. DL00850A.

76 OLDS C/S

This beautifully equipped Cutlass has most factory options including air conditioning and T top. Appealing silver blue with white leatherette interior. Yates Auto Sales Ltd., 950 Yates. 388-7722. D-01610A.

---

150 CARS FOR SALE

Cornell GM

USED CARS YOU CAN EXPECT A GREAT DEAL FROM CORNELL

TOP QUALITY

STOCK No. 5057B

72 CAMPMOBILE

VW, raised roof, fully-equipped, sleeps 4, light green, 4-spd, radio.

ONLY $5895

STOCK No. 1003A

73 DATSUN 240Z

Silver, 4-spd., radio, mag wheels. Excellent condition.

ONLY $4995

STOCK No. 5056A

77 FORD ¾-TON

Camper Special, white, V-8 auto., ps, pb, radio, dual tanks, 22,000 mi.

ONLY $6995

STOCK No. 5058A

78 CHEVY 4x4

¾-ton Scottsdale. Blue, 4-spd., ps, pb, radio. 5600 KM.

ONLY $9695

STOCK No. 5061A

77 CHEVY VAN

Camper, cream, sunroof, propane stove, fridge, sink, porta potti, 8x10 awning. Hi-back Captain bucket seats swivel, 2 back-mounted spare tires. Excellent condition.

ONLY $8295

STOCK No. 1101A

74 TOYOTA

Mark II, brown, 4-dr., auto., ps, pb, AM/FM, 6 cyl. Excellent condition.

ONLY $3595

STOCK No. 82510C

77 MONTE CARLO

Landau, blue, V-8, auto., ps, pb, radio, excellent condition.

ONLY $6995

STOCK No. 83716A

76 MERCURY

Monarch, brown, 4-dr., V-8 auto., ps, pb, radio.

ONLY $4795

STOCK No. 82527A

76 CAPRICE

Burgundy Classic, 4-dr., Hdt., V-8 auto., ps, pb, pw, air, p. seats, AM/FM, vinyl roof, low mileage.

ONLY $4995

Lots of Lower Priced Cars To Choose From Also 1979 and 1978 Used Corvettes In Stock

GMAC and BANK FINANCING AVAILABLE

Finlayson and Burnside

D-60681A 385-5777

TOYOTA WAGON!

1976 CORONA with approx. 31,500 miles, Automatic, radio, white with tan interior. Extra clean! For information contact BARRY FOSS, exclusively, at 382-7121 or Res. 595-6703. Empress Pontiac Buick GMC Ltd. DL 01227A.

FAMILY SPECIAL!

1977 GRANDE LE MANS Station Wagon. This hard to find model is another exclusive with CHARLIE PETERSON at Empress Pontiac Buick GMC Ltd., 382-7121, or res., 592-0458. DL01227A.

COMPARE

1975 Datsun station wagon, 4-speed, radio, radials, new paint, excellent condition all around. $3250. Small trade possible, 383-5268.

1967 BUICK WILDCAT, POWER steering, power brakes, automatic, tilt wheel, new exhaust. Good rubber, motor, transmission, brakes. Clean, quiet, running car, tested to February 1980. Must be seen and driven to be appreciated. $1495. 592-2859 after 5pm. All day Saturday-Sunday.

1969 CHEVROLET IMPALA, 327 V8 automatic, power steering, power brakes, AM radio, new front brakes and drums, new rubber, G78-14 Atlas belted tires, body fair, engine needs work, transmission, rear end and interior good. Must sell this weekend, first $250 takes. 382-5302.

THE PRICE IS RIGHT

1972 LE MANS, 2 door hardtop. For personal service on this hard to find model, phone CHARLIE PETERSON, at Empress Pontiac Buick GMC Ltd., 382-7121 or res., 592-0458. DL01227A.

QUICK SALE

1972 Sunbeam Alpine GT fastback, 2 door automatic, radio, 46,000 miles, attractive sporty interior, runs very well and is tremendously dependable, tested till Feb. 1980, no rust or dents, $700 for quick sale. 598-2706.

---

76 EL CAMINO

Swivel buckets, console, sunroof, full factory tonneau. Dazzling white with parchment interior. Yates Auto Sales Ltd., 950 Yates. 388-7722. D-01610A.

1979 Ford Thunderbird, V8 auto., ps, pb, pw, air, radial tires, burgandy exterior with matching velour interior. 300 KLM. $9975. Replacement cost $10,700. GARDEN CITY AUTO LEASE LTD. 2978 Douglas St. 382-9111. D-5721.

76 ASPEN STATION WAGON 318, V-8, auto, power steering/brakes/windows (tinted) radials, electric heated rear window, luggage rack and other options. $4750. 385-7464 after 4:30.

FOR A SERIOUS BUYER

1971 Ford Custom 500, 2 door hardtop, automatic, 302 gas saver, tested January '80. Must be seen and driven to be appreciated. Excellent condition, a bargain at $1,350. 479-0654.

1973 TOYOTA COROLLA, 4 door, automatic, lady owned and driven, 33,000 miles. Recent engine and transmission servicing. $2500 or best offer. #1005-865 View St. after 9 pm. or 477-6021 after 5 pm.

1977 CHRYSLER CORDOBA, V8 automatic, power steering, power brakes, black with blue velour interior, $5500. Phone 385-0031 after hours 592-3540. Super Motors Ltd. 2538 Government St. DL 5015.

1974 VOLVO 145 STATIONWAGON, fuel injection, automatic transmission, low miles, very clean. Fully serviced, $4800, trades welcomed. LePage Motors Ltd. Duncan, B.C. DL 5218 748-5228.

---

150 CARS FOR SALE

Millstream CHEVROLET

TRANS AM

77 Pontiac Trans AM, V8 automatic, power steering, power brakes, tilt wheel, power windows, AM radio with tape. Finished in black with red velour trim. $7990

NOVA

75 Nova 2-door coupe, V-8, power brakes, 4-speed, radio, rally gauges, mag wheels. Finished in bronze with black bucket seat trim. $4150

CAMARO

77 Camaro, V8 automatic, power steering, power brakes, radio, rally wheels. Finished in metallic gold. Custom pin striping, black, bucket seat interior $6900

CORVETTE

77 Corvette, L48 engine, automatic, power steering, power brakes, power windows, factory air conditioning, tilt telescopic. Finished in Bing Cherry with fawn corduroy velour trim. $11,990

CREW CAB

74 Ford ¾ ton crew cab, 8 cylinder, 4 speed, canopy. Finished in red/orange with black trim. $3750

VAN

76 Chev ½ ton Van, 6 cylinder automatic, raised fiberglass top, slide-in camper equipment. Exceptionally low mileage. Finished in 2-tone green. $5750

POWER WAGON

74 Dodge power wagon ¾ ton 4x4, V8 automatic, power brakes. Excellent running condition. Finished in red with black trim. $5290

OPEN MON.—FRI. 8:30 a.m. — 9 p.m. SAT. 9-6

Millstream Chevrolet Ltd. 1730 Island Highway 474-1211 Dealer Lic. D01384A

Speedway MOTORS LTD. VOLKSWAGEN PORSCHE AUDI

Vancouver Island's LEADING VW, Porsche Audi 5000 DEALERSHIP

Sports Cars

79 VW Scirocco
78 Corvette
75 MGB
74 Datsun 260Z
73 BMW Baravia

WAGONS

78 Buick Estate Limited
78 Fairmont
77 Buick Estate, loaded
75 Jeep Cherokee
73 VW 412, sunroof
72 Datsun 510
70 Volvo

Economy Cars

78 Rabbit A/T, sunroof
78 Toyota SR5
78 Toyota 1200
77 Mazda GLC
75 VW Rabbit
75 Valiant, 4 door 6 cyl.
74 VW Beetle
74 Datsun 210
73 Dodge Dart, 6 cyl.

Pickups and Campers

79 VW Get-a-way
77 Ford F150
75 Toyota 4-speed
75 Ford F100
73 Dodge Motorhome
72 GMC Motorhome
70 Ford ¾ ton

We started the whole darn thing

DOWNTOWN at SPEEDWAY

VOLKSWAGEN PORSCHE AUDI

971 YATES STREET at VANCOUVER

Dealer Licence No. D-00486

385-2415

1975 PONTIAC ASTRE HATCHback, excellent condition inside and out, fire engine red, bucket seats, automatic, stick shift, only 47,000 miles, $2,200. Evenings, 479-6256.

---

150 CARS FOR SALE

Millstream CHEVROLET

TRANS AM

77 Pontiac Trans AM, V8 automatic, power steering, power brakes, tilt wheel, power windows, AM radio with tape. Finished in black with red velour trim. $7990

NOVA

75 Nova 2-door coupe, V-8, power brakes, 4-speed, radio, rally gauges, mag wheels. Finished in bronze with black bucket seat trim. $4150

CAMARO

77 Camaro, V8 automatic, power steering, power brakes, radio, rally wheels. Finished in metallic gold. Custom pin striping, black, bucket seat interior $6900

CORVETTE

77 Corvette, L48 engine, automatic, power steering, power brakes, power windows, factory air conditioning, tilt telescopic. Finished in Bing Cherry with fawn corduroy velour trim. $11,990

CREW CAB

74 Ford ¾ ton crew cab, 8 cylinder, 4 speed, canopy. Finished in red/orange with black trim. $3750

VAN

76 Chev ½ ton Van, 6 cylinder automatic, raised fiberglass top, slide-in camper equipment. Exceptionally low mileage. Finished in 2-tone green. $5750

POWER WAGON

74 Dodge power wagon ¾ ton 4x4, V8 automatic, power brakes. Excellent running condition. Finished in red with black trim. $5290

OPEN MON.—FRI. 8:30 a.m. — 9 p.m. SAT. 9-6

Millstream Chevrolet Ltd. 1730 Island Highway 474-1211 Dealer Lic. D01384A

Speedway MOTORS LTD. VOLKSWAGEN PORSCHE AUDI

Vancouver Island's LEADING VW, Porsche Audi 5000 DEALERSHIP

Sports Cars

79 VW Scirocco
78 Corvette
75 MGB
74 Datsun 260Z
73 BMW Baravia

WAGONS

78 Buick Estate Limited
78 Fairmont
77 Buick Estate, loaded
75 Jeep Cherokee
73 VW 412, sunroof
72 Datsun 510
70 Volvo

Economy Cars

78 Rabbit A/T, sunroof
78 Toyota SR5
78 Toyota 1200
77 Mazda GLC
75 VW Rabbit
75 Valiant, 4 door 6 cyl.
74 VW Beetle
74 Datsun 210
73 Dodge Dart, 6 cyl.

Pickups and Campers

79 VW Get-a-way
77 Ford F150
75 Toyota 4-speed
75 Ford F100
73 Dodge Motorhome
72 GMC Motorhome
70 Ford ¾ ton

We started the whole darn thing

DOWNTOWN at SPEEDWAY

VOLKSWAGEN PORSCHE AUDI

971 YATES STREET at VANCOUVER

Dealer Licence No. D-00486

385-2415

1975 PONTIAC ASTRE HATCHback, excellent condition inside and out, fire engine red, bucket seats, automatic, stick shift, only 47,000 miles, $2,200. Evenings, 479-6256.

---

150 CARS FOR SALE

METRO HONDA

HONDA TRADES!

78 SPITFIRE
78 CORVETTE
78 TRANS AM
78 ACCORD
77 BMW 320I
77 280Z, 2+2
77 OLDS 442
76 DODGE SPORTS MAN
75 SR5 HILUX P.U.
74 CHARGER S.E.
74 BLAZER 4X4
69 COUGAR XR7
69 CHEVELLE S.S.
69 CANSO, HI-PERF.

100% BANK CREDIT—O.A.C.

WIDE OPEN 8 A.M. - 9 P.M. SAT. 8 A.M. - 6 P.M. SAT., 8 A.M. - 6 P.M.

Next to the ARENA

388-6921

2151 Blanshard D1627A

METRO HONDA

PALM MOTORS

SPRING CLEARANCE PRICES SLASHED BEYOND BELIEF

77 Cadillac	$12,200
75 Ford Elite	$4396
75 Plymouth SW	$2384
74 Ford LTD	$2749
74 Toyota SW	$2171
74 Maverick AT	$2931
73 Buick AT	$2231
73 Ford SW	$1989
73 Matador	$1398
73 Chev SW	$2104
72 Pinto HB	$999
72 Pontiac Ht	$2046
72 Mercury SW	$1439
71 Cricket	$737
69 Merc	$1140
66 Caliente HT	$1239

Many More Outstanding Values To Choose From Come In & See

Sale prices apply till March 16th 79 only.

3342 Oak St. Between Douglas and Blanshard off Cloverdale

D00641A 386-8385

De Pape

MERCEDES

78 300D, 5-cyl. diesel, air, stereo, sun roof, cruise control, auto, p. windows, ps, pb, 9000 mi. balance of factory warranty to 24,000 mi. Buy it and Keep it for the rest of your life!

CADILLAC

74 El Dorado, fully powered with all luxury options including air, stereo. Local automobile, 37,000 miles. Very well kept.

LINCOLN

78 Mark V, all power options plus air and stereo. Very elegant with the optional carriage top. Only 4200 miles with balance of full factory warranty to Dec. 79. Love it!

78 CORVETTE L82 air
73 AUDI FOX — Economy
78 LeBARON Air Loaded
74 TORINO Offers! Offers!
74 FIAT X19 Hdt & Convert!
74 MAZDA SW Turkey-cheap!
74 COURIER Offers! Offers!
76 TR7 Offers! Offers!
73 MERCEDES 450 SE
72 KARMANN GHIA 30,000 mi.
75 CAMERO Black & Beautiful.

Open 8:30-5:30 Closed Sat.

DePAPE MOTORS LTD. Indoors at 779 Pandora

384-8035 D-00264A

PACIFIC mazda PEUGEOT

78 Mazda GLC Sport. 5 speed, radials $4895

77 Datsun B210 Sport, hatchback. One owner, local car with low mileage $3995

76 Mazda Cosmo, luxury coupe. 5 speed, AM/FM stereo with cassette. Silver with rich burgundy velour interior $5995

72 Volvo 145-S wagon. 4 cylinder, 4 speed, radial tires, city tested $2995

72 Mazda 1800 pickup. Radio, 4 speed. Only 40,000 miles! $2295

7 DAY MONEY BACK GUARANTEE

385-1451 DL02073A

Blanshard & Johnson

---

150 CARS FOR SALE

MALIBU MOTORS LTD QUADRA & JOHNSON ST 385-3221

'69 Ford XL, 2-door hardtop, $845.
'71 Datsun pick-up, $995.
'70 Volkswagen automatic, $995.
'71 Toyota, $995.
'73 Firenza, $595.
'68 Volvo, $895.
'66 Volkswagen Camper, $895.
'73 Fiat, $695.
'69 Toyota, $395.
'71 Ford, Country Squire Stationwagon, $895.
'69 Dodge Charger, $500.
'69 Vista Cruiser stationwagon, $895.
'69 Chevrolet, $225.
'66 Dodge sedan, $225.
'66 Plymouth sedan, $245.
'69 Cortina, $265.

A GOOD DEAL AND A GOOD DEAL MORE

EMPRESS PONTIAC BUICK GMC

MANY OF OUR VEHICLES HAVE A CROWN SEAL, 1 YR., WARRANTY ON THE POWER TRAIN! CHECK OVER THESE SELECTED UNITS — FOR YOUR OWN PEACE OF MIND!

74 Maverick Grabber	$2995
75 Olds Royale (Air)	$4595
75 Dart 2 dr.	$4495
77 Grand LeMans Wagon	$5895
78 Trans AM, (air)	$8995

OPEN Mon.-Thurs. 9-9 Fri.-Sat. 9-6 2867 Douglas at Topaz

382-7121 D.L. D01227A

REG. MIDGLEY AMC Jeep FIAT

EXCEPTIONAL AMC COMPACTS!

72 HORNET wagon	$2995
74 HORNET wagon	$3695
76 PACER 2 dr	$4295
76 HORNET wagon	$4495
77 HORNET 4 dr.	$4695
77 HORNET wagon	$5194
77 PACER wagon	$5795
78 GREMLIN 2 dr.	$4195
78 CONCORD 2 dr.	$5695

*Fast, Fair Appraisals on Your Trade.
*Each Car Guaranteed.
*Each Car Safety Tested.
*Convenient Continental Plan Financing.

REG MIDGLEY MOTORS LTD. "Since 1964"

736 Cloverdale 385-8756

DL00347

HONDA

I will save you money on new and used Honda's. Be smart, you owe it to yourself. Phone R J Davis. 386-6707.

1977 MONZA

Gold Monza 2 plus 2, V8, tilt wheel, power steering, power brakes, radial tires, radio, 26,000 miles, mint condition, $4900. 384-5310.

SCRUPULOUSLY MAINtained '74 Ventura, 43,000 miles, Michelin radials, Monroe shocks, Cibie lights. Reasonably priced. Serious calls only, please. 385-7085.

LADY DRIVEN, 1974 CHEvelle Malibu, 2 door, automatic, power steering, power brakes, radio, excellent condition. Weekdays 383-3655, nights and weekends 592-1009.

LIKE NEW, '76 TOYOTA Corolla 1600, 4-speed, red with black interior, radio, low mileage, one owner, best offer takes. Before 9 am or after 6 pm, 382-2045.

COLLECTORS

'64 California Baracuda. All original, new automatic transmission, paint, 100% tinted glass, factory air, excellent. Asking $2450 or trade. 656-6806.

1974 TOYOTA COROLLA, 5-speed trans, SR5 series, radio, rear defogger, radial tires, safety inspected, excellent running condition at 66,000 miles, asking $2250. 383-3958.

'72 DATSUN 1200GT FASTBACK, good condition. Vinyl roof, tachometer, console 4-speed, four new tires and two studded snow tires. Asking $1500 or offers. 478-9794.

'77 CAPRICE CLASSIC

Most options, super comfortable, half of new price — only $6,800. Please phone 592-0995.

68 MERCURY PARK LANE, V8, all powered accessories, must be seen and driven to be appreciated-offers. Phone after 5 pm. 382-2927.

1974 VEGA, V-8, 283 MOTOR, automatic transmission, heavy rear end, in excellent condition throughout, tested. $2000. 477-2193.

76 SILVER TRANS AM, RED and black pinstriping, power steering, power brakes, automatic transmission, low mileage. $6600 or nearest offer. 474-4701.

72 DUSTER 340, AUTOMATIC, power brakes, power steering, rebuilt 60,000. New work lately. $2,800 or offers. 381-5360 between 5-6.

1969 CHEV CUSTOM SPORT, 2 door hardtop, 300 hp, 350, recent tuneup, carb overhauled, brakes, just tested. Runs super. $700. 385-9495.

SHOWROOM '76 BRONCO Ranger, loaded, low miles. Phone 381-5020 or 384-8038, ask for John.

---

150 CARS FOR SALE

1976 COUGAR XR7. BETTER than new condition, power steering, power brakes, radio, radial tires including snow, low mileage. $5,295. 388-6389.

65 VALIANT CUSTOM 200, V8 automatic with shift kit, new exhaust system with 340 mufflers and tested. $900 or nearest offer. 652-1524.

'68 BUICK SKYLARK, 2-DOOR hardtop, 350GS, power steering, power brakes, auto, very clean. Asking $1000. Offers? 384-1824 8-5.

76 RABBIT DELUXE 2 DOOR, automatic transmission, am/fm radio, professionally maintained and in first class condition. $4200. 598-2785.

68 FIREBIRD, LIMITED EDITION 4.1 litre overhead cam, 4 speed, 4 barrel, new tires, good condition. Call before 11 am, or after 8 pm 656-1750 or 656-3818.

1968 FORD CORTINA WAGON, automatic transmission, tested until 1980, new tires, good condition, spare wagon for parts. 595-4287.

1976 VOLARE STATIONWAGON, deluxe interior, roof rack, 6 Michelin tires, V/8, power steering, power brakes, automatic, 32,000 miles. Asking $5200. 388-9008.

74 MERCURY BOBCAT, 4 cylinder, 4 speed, radio, hatchback, radial tires, wife's car since new, low miles, $1650. 478-7816.

69 CHEV IMPALA 327, AUTO., 2-door hardtop, excellent condition, power steering, power brakes, $950. Must be seen. 592-9275.

1975 PLYMOUTH FURY CUSTOM 2 door, vinyl roof, 360 V8 automatic, power steering, power brakes, tested till February 1980. $3000. 478-2070.

74 DODGE DART 4 DOOR sedan, automatic 6, power steering, AM/FM radio, low mileage, excellent condition. Asking $3100. 595-8089.

1964 PONTIAC CUSTOM SPORT, 2 door hardtop, 283, automatic, fair shape, for parts or whole, extra 327 motor, $400 or closest offer. 474-1858.

67 CORONET, 2-DOOR HARDtop, power steering, power brakes, bucket seats, console, 383 4 barrel 76,000 miles, $800 or nearest offer. 388-5539 after 5.

73 DATSUN 510, 4 DOOR, VERY nice, mechanically good condition, new radial tires, AM/FM radio, Cibie lights, tested. 6373, 656-3675.

1972 BUICK SKYLARK, 2 DOOR hardtop, auto, power steering, power brakes, very low mileage, please phone 748-1064 after 5:30pm.

1968 RAMBLER ROGUE, 6 cylinder automatic, 2 door radio, good motor, could use body and paint work. $500 or nearest offer. 652-3690.

WHOLESALE CLEARANCE 1972 Datsun 510, automatic $785. 1976 Acadian $1285. 384-1721, 592-3121, Sports and Classic Cars, 640 Hillside. D5433.

72 TOYOTA CELICA IN GOOD condition, new seat covers, carpeting, electronic ignition, Wide BF Goodrich radials on ET mags. Offers to $2400. 478-5213.

1975 WHITE FIREBIRD FORmula 400, excellent condition, new paint, many extras, must sell, will take any reasonable offer. 383-5228.

67 METEOR RIDEAU 500, TWO door hard top, power steering, power brakes, 289 V-8, new steel belted radials, excellent condition. $900. 479-5974.

64 FORD FAIRLANE, V-8 AUTOmatic, new brakes, tires and battery, 56,000 miles, excellent condition, $400. 771 Station Road in Langford.

19,000 MILES

1975 Pontiac Ventura, 4 door, 6 cylinder, power brakes, power steering, radio. Tested February 28th. $3650. 477-1292.

69 FAIRLANE, 2 DOOR HARDtop, 302, console, automatic, bucket seats. Heads rebuilt. New mags and tires. $1500 or best offer. 479-5646.

1972 BUICK LESABRE, 3500 miles; new motor, new tires, p.s., p.b., 2 door hard-top, asking $1695. Phone 748-3556 after 6 or weekends.

BLUE 1968 CHEVELLE MALIBU. High performance, 350 L-T1, turbo 400 trans, power steering, power brakes. $3500 or best offer. 595-7779.

HONDA

1975 Civic, automatic, hatchback, radio, only 39,000 miles. Runs great. Stop Motors, 383-3635. D-02184A.

1971 TRIUMPH TR6, OVERdrive, immaculate condition throughout, $3600. 385-0031, 2538 Government St. After hours 592-3540.

MARK IV

Fully-loaded '74 Lincoln, low mileage in excellent condition. $6500. 477-7052.

1974 VOLKSWAGEN GOLD SUN Bug, sunroof, new battery and muffler, excellent condition. 388-6702, after 6.

'77 HONDA CIVIC, 4-SPEED, hatchback, excellent condition, undercoat, just tested, radio, 23,000 miles. 477-1070.

SWEET 1967 DODGE DART GT package, 4 new radial T/A's, V8, power steering, buckets, console shift. Asking $2000. 598-1734 after 6pm.

1972 PONTIAC LEMANS, 4 door hardtop, p.s., p.b., p.w., 1 owner, loaded. $300 repairs done. $1600 cash. 478-8525 after 5:30.

1965 AMBASSADOR STATION wagon, good running condition, new brakes, $750. Phone after 4 pm. 479-9606.

76 TR7 CUSTOM ENGINE AND sound system, excellent condition. '66 Olds Toronado, excellent condition. 537-9850.

6 MAZDA, 808 COUPE, 31,000 miles, dark blue, 4 speed, asking $3200. Excellent condition. Days until 3 pm, 479-8954.

1971 MAZDA 1200, EXCELLENT condition, $1000. 385-1840.

1965 TOYOTA CROWN STATION wagon, $350. 477-7390.

'63 CHEVY II 4-DOOR, RUNning order, $150. 382-6969.

'70 SUNBEAM ALPINE FASTback, $795, open to offers. Phone 477-5414.

1970 TOYOTA COROLLA, 64M, good condition, $695. 652-5852.

61 VW, 68 ENGINE, $200. 595-1476.

1970 MGB, GOOD CONDITION, $1900. 477-8685 after 6 pm.

'67 FORD FAIRLANE 2 DOOR hardtop, 289 V8. Phone 477-1987.

62 MERC, HIGH MILEAGE, best offer, 385-5857.

1973 GM SPRINT EL CAMINO, good condition, extras. 592-0542.

63 VALIANT 2 DOOR HARDtop, V8. Offers. 595-2578.

67 GALAXIE XL, OFFERS. 386-0214, 652-4925

67 PLYMOUTH F

150 CARS FOR SALE

1967 DODGE MONACO, RUNS but needs work. Reliable transportation. $300. 385-2267 after 6:30pm

1974 COUGAR XR7, FULLY loaded, most highway miles, immaculate condition. Must sell. $4400. 385-5771, Room 25.

57 CHEV BELAIR 2 DOOR hardtop, undergoing restoration, $1300 invested, best offer. Phone Sidney 656-4282.

1972 VIAT 128, REBUILT motor, new brakes, alternator and exhaust system. $1200 firm. 478-6179.

SACRIFICE EXCEPTIONAL 1965 Mercury 2 door hard top, was $1200, low mileage, excellent motor. Tested, $850. 477-9216.

1972 CHEV IMPALA, V-8 automatic, power steering, power brakes, radio, 71,000, clean and tested. $1495. 386-3674.

70 CHALLENGER 340 4 SPEED, rebuilt trans., recent motor work done, trade considered, or best offer. 479-4215.

'37 BUICK SKYLARK, LOW mileage, power steering, power brakes, power windows, $5500 firm. Phone 595-4274 after 5.

'64 CHEVELLE 4 DOOR SEDAN, 327-3 speed standard floor shift, excellent condition, just tested, $650. 477-9274.

78 CONCORD DL, AUTUMN red, 14,000 miles, excellent condition, removable tape deck, twin speakers. $6500. 382-6436.

69 OLDS 442, V/8, 4 BARREL, power steering, power brakes, tape deck, mags. Offers on $1800. 592-1087.

1974 VALIANT CUSTOM DE-luxe for sale or trade for 15'-16' trailer with bathroom and furnace. 642-4179.

68 PLYMOUTH SATELITTE, 2 door hard top, 318 bucket seats, 67,000 miles, 2nd owner, excellent condition, $1800. 658-8464.

1967 OLDSMOBILE DELMONT 88, 4-door, good condition, excellent family car, 59,000 miles, $1100. 479-6653.

69 MUSTANG, POWER STEERING, power brakes, 351 V8, new mags and radials, 3 speed, auto with console. $2500 385-7198 6-9pm only

1972 OLDSMOBILE ROYALE, two door, 455 V8, 50,000 miles, power options, excellent condition: $2500 or offers. 595-6429.

MUST SELL, 1976 DODGE, 4 door, V8 motor, new tires, beautiful condition, 70,000 miles, $2100 or make an offer. 479-3909.

1977 DODGE ASPEN STATION wagon, model SE, tape deck, trailer hitch, $5950. Call 388-6515 before 4:30.

1969 DATSUN 510 1600 STATION wagon, for sale immediately. No reasonable offer refused. 652-3712.

71 CRICKET, AUTOMATIC, good shape throughout, new brakes, tires, much more. $725 or best offer. Must sell. 383-6318

67 COUGAR, EXCELLENT CONdition, new paint, just tested, $2000. 385-4010.

1969 VIVA, NEEDS STARTER, 38,000 original miles, 65 Ford Fairlane, good condition, city tested. Offers. 383-9309.

1961 MERCURY COMET 6 cyclinder standard 4-door sedan, rebuilt engine, transmission and brakes. $400. 477-3415.

MUST SELL LADY DRIVEN 74 Datsun B210, 30,000 miles, new paint. $2200 or best offer. Call after 4, 386-1057.

ONE OWNER 73 PINTO STAtion wagon, immaculate, $2200 or swap for small pickup of equal value. 642-5017.

1973 SUPER BEETLE, NEW tires, clutch and battery. Sony cassette, cibies, good paint. $2300. 386-3649 evenings.

1967 FORD STATION WAGON, good transportation, runs well, $450. 384-1258, 1433 Faircliff Lane suite 101.

1967 COUGAR, V-8 AUTOMATIC, power steering, power brakes, one owner, lovely condition, asking price $2495. 592-7239.

1974 TOYOTO CORONO, 46,000 miles, radio, 4 summer tires, 2 studded snow tires, tested till Feb. 1980. 386-0877.

1973 MAZDA RX3 ROTARY STAtion wagon, blue, 56,000 miles, good condition, $1500 firm. 388-7356 ask for Bill 8am-4pm.

1973 FORD LTD, AUTOMATIC, air conditioning, new radials, low mileage. Good shape throughout. Offers on $1800. 385-8840

1976 OLDS DELTA ROYAL 88, 42,000 miles, Air conditioning, power steering, power brakes. Offers. 748-4805, 748-5122

1917 MODEL T FORD ROADster, $6800. 1941 Lincoln Continental, V-12, $12,000. Plus other vintage automobiles. 592-0438.

RELIABLE TRANSPORTAtion, '65 VW stationwagon, snow tires and new muffler. $175 firm. Mornings only, 592-6406.

77 SPECIAL EDITION CELICA GT, all options, lady driven, only 7200 miles. 595-2173. $6500 offers.

WELL PRESERVED CLASSIC Morris Isis automatic sedan. Licensed safe vehicle deduction. Six wheels. $395. 477-2994.

1966 VALIANT SLANT 6 STANdard transmission, 84,000 miles, excellent condition, asking $700. 595-5436.

1963 VOLKSWAGON BUG, REbuilt 42 HP 1100, headers, glass rear fenders, very clean, no rust. $850 or best offer. 386-0155 or 478-7756.

73 COUGAR
Excellent condition, 48,000 miles. $3650. Weekdays 381-5291, weekends 325-4167, Vancouver.

1973 CORTINA L AUTOMATIC, 2000 engine, new radiator, buckets, radio, tested. Economy car, only $975. 658-1057.

69 FAIRLANE, FB, HOLLEY, offy, mags, cam, dual exhaust, etc. Newly rebuilt trans and engine. New brakes. $750. 477-3595.

'74 PLYMOUTH 2-DOOR HARDtop, good condition, sunroof, all receipts. $2700 or trade for 4-door. 383-5032.

1974 PONTIAC GRAND AM, $2695. See it at Fort Street Shell, 1990 Fort Street or phone 477-8277 after 3:30 pm.

72 FIAT SPORTS COUPE, ENgine completely overhauled, view at 731 Pembroke, Euracar. $2500. DL02134A.

71 CHALLENGER, 318 MOTOR, automatic, power steering, power brakes, excellent condition, $2500. 474-2582.

1967 CHEV BEAUMONT 4 DOOR sedan, 6 cylinder automatic, 84,000 miles, $500 or best offer. 656-6864 or 479-4669.

78 FIREBIRD
Red Bird, lots of options, excellent condition, still under warranty, $7800. 656-4548.

MUST SELL 68 RAMBLER AMbassador, V8, automatic, power steering and brakes, $800 or best offer. 384-6040.

1970 LTD SQUIRE WAGON, 429 CID, A.T., power brakes, power steering, 6 radials, $1595 or best offer. 746-6839.

55,000 MILES, 1961 AUSTIN Cambridge, spare glass, lights, etc. Government inspected, $375. 595-6153.

MUST BE SEEN 68 BEAUMONT Custom, 350 4-speed, mags, flared fenders, sunroof and many extras. 478-2347.

1970 PONTIAC LEMANS 2+2, excellent condition, must be seen. 388-6783

77 FIREBIRD, IMMACULATE condition, $6295. Phone 478-7209.

63 MORRIS MINI, TESTED. $400 383-2653 after 5pm.

RESTORABLE 64 OLDS CUTlass convertible, $500. 478-4248

71 VOLKSWAGEN BUG, EXcellent condition, $1250. 477-7714.

71 TORINO, 4 DOOR, GOOD condition, offers. 642-4180.

64 CHEVROLET IMPALA, offers. 384-5058.

150 CARS FOR SALE

'77 CAMARO LT, V8 AUTO, power steering, power brakes, stereo, tape. Like new. Offers on $6,100. 595-2168.

1973 OLDS CONVERTIBLE, black, red interior, new top, 70,000 miles, $3150 firm. Phone 656-4783.

1978 HONDA HATCHBACK, front wheel drive, 7,000 miles, showroom condition. $4300 or best offer. 385-3747 evenings.

1975 SUPER BEETLE, sunroof, metallic paint, radials, stereo, custom interior, good condition, $3600. 477-5546.

MUST SELL, '72 LUXURY LE Mans, silver with black vinyl roof. Very good condition. 386-8905.

'79 VW RABBIT 5-SPEED DIEsel deluxe plus options. Only one week old, full warranty. $6900. 656-4190.

1972 DODGE DART, 4-DOOR, slant 6, automatic. Radio, 55,000 miles, $2150 or best offer. 479-1357.

SACRIFICE
'65 Comet, 289, new brakes, mags and tires, excellent running condition, many extras, $750 or best offer. 721-5018.

1971 CORTINA 1600 GT, 52,000 miles, some rust, $1000 or best offer. 721-3342.

72 PONTIAC WAGON, BEST offer on $1950. Must sell. 479-2378, 385-7013.

1975 FIREBIRD FORMULA, white on white, new paint, $5000. 383-5228.

1969 BUICK SKYLARK, 350 motor, good running condition. Phone after 5 pm, 478-3791.

74 EL CAMINO, 400 AUTOmatic, 50,000 miles, $3400, 656-6980.

SILVER 75 TOYOTA 1200, LOW mileage, A-1 shape. Offers. 386-3053.

77 CELICA
474-2519, evenings, 478-7122 days. Best offer.

'69 DODGE POLARA, 318, GOOD running condition, first $450. 479-2980.

67 MUSTANG, 390 GT, CUSTOM paint, good condition, $1800 firm. Phone 385-8006, 383-5872.

1977 CHEVELLE MALIBU 2 door, equipped, 1700 miles. $5,400. 592-7400 evenings.

COROLLA, 1977, 2 DOOR, LOW mileage, excellent condition, 598-3974, 479-6015. After 5 pm.

1975 GREEN DUSTER, 6 CYclinder, very good condition, asking $3000. 382-4369 after 6.

1978 MONZA S-TYPE HATCHback, 4000 miles. Showroom condition. Offers, 477-2978.

1973 FURY III TWO DOOR hard top, excellent condition. 477-2704.

69 OLDS CUTLASS SPORT, 35,000 original miles. $2300. 479-2435

1977 GRANADA 4-DOOR, 6-cylinder, less than 20,000 miles. Offers on $4500. 598-3802.

'69 METEOR FORD, PARTS, motor and trans, good condition. 478-4212.

74 BOBCAT, AUTOMATIC, EXcellent condition, must sell, $1500 offers. 478-9610.

1969 DATSUN 1000, STANDARD, runs well, $325. Cobble Hill, 743-5864.

76 TOYOTA COROLLA SR5, Radio, tape deck, new radials, ESP, offers to $3500. 656-5395.

69 METEOR WAGON, GENerally good condition, asking $400. 384-6846.

'72 MUSTANG, V-8 AUTOmatic, new radials Tiempos, new AM-FM cassette. 388-6480.

1971 DATSUN, ENGINE OVERhauled, $400 set of Michelins, $400 stereo system, must sell, $1300. Phone 721-3976.

73 CHALLENGER, REBUILT engine and trans. $4500 or offers. 388-9747 after 6.

1974 PINTO SQUIRE WAGON, 36,000 miles, new paint, $2,350. 478-0886.

68 MUSTANG GT, 390 AUTOmatic, needs some body work. Offers. Phone after 4, 383-1394.

MUST BE SOLD, 1972 CORTINA, automatic, $600 or best offer. 592-2044.

'72 TOYOTA COROLLA, 2ND owner, 59,000 miles, nice and clean. $1200. 384-6809.

1966 CORTINA WAGON, EXcellent condition, 55,000 miles, $600 or offers. 382-9028.

1978 GRANADA, ONLY 5,000 miles, ps, pb, offers, trades. 478-1456.

1952 DESOTO, 78,000 ORIGINAL miles, $2,000 or best offer. 642-4726.

1974 GREMLIN "X", AUTOmatic, double power, radials, 28,300 miles. Offers, 382-8502.

LEAVING TOWN MUST SELL 68 Vauxhal Viva, $250 or offers. 382-8246.

'76 CAMARO TYPE LT, P.S.P.B, 3-speed auto, new tires, low miles. $4900. 382-0956, after 1pm.

65 DODGE POLARA, SLANT 6, runs well, $200 or offers. 478-4098.

1972 OLDSMOBILE. OFFERS. Call Judy Sun 386-8381 between 8:30-5.

1966 PONTIAC PARISIENNE. Passed inspection but needs tires, $300. 384-7961.

1976, 808 MAZDA WAGON, EXcellent with low mileage. $2450 652-1771

ESTATE CAR, 1978 FORD FIesta, 14,000 miles, $3900. 385-7472.

66 VOLKSWAGEN STATION wagon, good running condition, no rust, offers. 656-2107.

1968 PLYMOUTH VALIANT, runs well. Available end of March. 656-3543

CHEVELLE WAGON, 1965, 58,000 miles, good condition. 642-3175 or 386-6701.

1974 ASTRA HATCHBACK, radio, standard, 4 speed, offers on $995. 388-4689.

69 FORD FAIRLANE, EXCELlent condition, low mileage, $1400, offers. 656-7135.

1968 CHEVROLET BISCAYNE, 4-door automatic, very good condition. 721-3969.

72 CORTINA, 4-DOOR SEDAN, auto, radio, excellent condition. $875. 656-4269.

1971 CORTINA, RADIALS, NEW battery, 65,000 miles. New engine has 20,000 miles, $1000. 658-5963.

68 EL CAMINO, 327, 650 DOUble pump, other extras. $3000. 478-3198 or 478-2233.

1951 CHEV 2-DOOR, 40,000 miles, original paint, $1500. 385-6531 Sunday 9-11.

4 MUSTANG II, RADIALS, 4 cylinder, 4 speed. Gov't tested, 35,000 miles, $3700. 385-4530.

1973 VIAT 124, 4-DOOR, NEW Michelin radials, 30,000 miles, immaculate condition, $1900. 592-9897.

72 DATSUN 1200 FASTBACK, one owner, most options, over 30 miles per gallon, $1400, 479-7446

1974 CAPRICE WAGON, MAroon and wood grain, 454 motor, every option. 656-1656.

1974 DATSUN B-210 4-DOOR, 4-Speed, 40,000 miles, $2150. 478-3777.

'69 DELUXE 4-DOOR CORTINA, $295. 478-4083.

1949 CADILLAC SEDANETTE, complete, offers, 592-1624.

'71 NOVA, 350, SS, 4-SPEED. 474-1517.

69 BUICK WILDCAT, 2 DOOR, $1200. 658-8477

74 TOYOTA 1600 COUPE, 4-speed, tested and clean. 595-4420.

'70 DATSUN 510, EXCELLENT condition. 658-8808.

'72 VOLVO STATION WAGON, $2900. Phone 477-9374.

150 CARS FOR SALE

1977 AUDI FOX, 2-DOOR, sunroof, 11,000 miles, $6000. 479-3358.

'77 SUBARU GF, 5-SPEED, front wheel drive, 16,000 miles, $4500 or offers. 479-8745.

71 TOYOTA COROLLA COUPE, good shape and running condition. $1200 382-1924

66 CHEVY CAPRI STATION wagon, tested, excellent transportation, $700, 385-1678.

1977 CHEV VEGA STATION wagon, $3500. 383-0594 between 4-7 pm.

1975 VOLKSWAGEN BUG, EXcellent condition, 30,000 miles, 478-1902.

1971 TOYOTA, AM-FM, NEW tires, runs good, asking $750. 656-6806.

73 LEMANS 2 DOOR, P.S, P.B, hd suspension, 350 V8, low mileage, $2400. 479-5516.

67 CAMARO, 283, 4 BARREL, headers, mags, spoiler, accessories, $1800. 383-1469.

1973 SUPER BEETLE, VERY good condition, $2150. Phone after 6 pm, 384-3427.

1978 HONDA ACCORD, SILVER, immaculate condition, transfered, must sell. 479-4138.

68 COUGAR, 58,000 ORIGINAL miles, excellent condition, $2700 or offers. 479-7995.

1974 Z28 TYPE LT, REBUILT engine, new clutch pressure plate and brakes, 592-4885.

1968 OLDSMOBILE DELTA Custom, 4 door hardtop. $900. 386-9574, 592-9132.

1975 TOYOTA COROLLA, AUTOmatic, 2 door, 34,000 miles, $2500. 478-5110.

1928 MODEL A ROADSTER pickup, restored two years ago, $6500. 246-9582.

'79 CAPRI, 302 4-SPEED, LOADed, $1000 less than original price. Must sell. 749-6479.

1971 TOYOTA CORONA MARK II hardtop, some body damage. $400. 478-8874.

63 RAMBLER AMERICAN, 4 door sedan, running but needs work. $100. 477-1064

1964 DATSUN 4 DOOR SEDAN, standard transmission, low mileage and tested. 592-9388.

1973 LTD STATIONWAGON, very good condition. $2250. 385-1829.

1966 RAMBLER AMBASSADOR, 2 door hardtop, low mileage, excellent condition. Offers. 479-0166

MUST SELL SOON 1978 DODGE Arrow, GS offers to $4500. 386-0495.

1957 AUSTIN A55, NEEDS rewiring. Excellent condition otherwise, $200 firm. 385-8208.

OLDSMOBILE DELTA 88 royale, 1973, hardtop, 4 doors. Perfect. 485 Island Hwy. Unit 16.

1968 VALIANT, NEEDS TRANSmission work, runs. $250 or highest offer. 748-8744.

1969 VOLKSWAGEN BEETLE, nice shape throughout, runs well. 478-6977.

1972 METEOR, BLUE, NEEDS body work and good tune up. $500 or best offer. 384-3814 after 6pm

1970 SUNBEAM ALPINE, DUAL carbs, Michelin radials, asking $600. 477-0083.

'72 VENTURA 2-DOOR, 350 automatic, wheels and tires, new paint, $2300. 388-9616.

1974 CHEVY VAN, AUTO, PS, pb, 350 4-barrel, $2650. 383-3813 or 385-3002 ask for Allan.

69 TOYOTA CROWN WAGON, automatic, good condition, $1500. 382-9244 or 383-3465.

1966 RAMBLER AMBASSADOR, excellent condition, low mileage, $750. 385-3090

67 RAMBLER AMERICAN TD-HT, rebuilt power train, excellent running car, $800. 112-653-4312.

1956 Chev
2 door hardtop, excellent condition throughout $2400. 474-1925.

1973 CORTINA, 4 DOOR, 47,000 miles, very good condition, 658-8162.

'77 MAZDA GLC, 8,000 MILES, excellent condition. $3400 or offers. 592-7169.

1976 FORD COMET, AUTOmatic, power steering, power brakes, $3700 firm. 474-2080.

IMMACULATE 75 VALIANT, V-8 auto, low mileage, absolutely top condition, $3495. 479-1533.

1965 CHEV BELAIR, TESTED, runs good. $450. #6-2630 Quadra St.

76 FIAT 128, FRONT WHEEL drive, excellent condition, $3200. 381-5062, after 5.

1974 VOLKSWAGON DASHER, 4 door automatic, low mileage, good condition, $2650. 386-7097.

74 MAZDA STATION WAGON, 36,000 miles, top condition, 383-0430.

70 VOLVO, GOOD CONDITION, radio, radials, must sell, $1695. 595-8096.

1973 DATSUN 1200 HATCHback, 64,000 miles, clean, excellent running order. $1600 385-7966 after 5pm

72 MAXDA 808, 4 DOOR, 4 speed, runs well, $900 or best offer. 478-6376, after 6, 479-6127.

1970 AUSTIN AMERICAN 1300, good condition. 656-3818 after 4:30pm

1973 MACH I MUSTANG, FACtory loaded, one of a kind. Offers to $3500. Phone Larry 658-5652.

1973 CAPRICE STATIONWAgon, wood panelling, roof rack, new tires, $2650. 598-8394.

'68 CUTLASS, NEEDS SOME work, $600 or best offer. 721-3530 evenings.

1962 VOLKSWAGEN, GOOD tires, engine and transmission. $225. 382-6994.

69 JAVELIN 343, MECHANIC special, $1600. 595-1375

1971 PINTO IN VERY GOOD condition. 478-0878

'73 VOLVO, NEW RADIALS, EXcellent condition. 382-7083.

MUST SELL, 72 VAUXHALL, 43,000 miles, $500. 478-2598.

1973 TOYOTA CORONA, STAN., 4-door, radials, $1600. 478-1557.

'76 HONDA, 21,000 MILES, $3400. 479-4925.

74 DATSUN 510, 2 DOOR, GOOD condition, 478-7816.

151 SPORT, IMPORT CARS

TRANS AM T-TOP
78 V-8, auto, ps, pb, radio, tape deck, tilt wheel, air cond., pw, door locks, radial tires, silver black interior.
REAL BEAUTY! $8695
GARDEN CITY AUTOLEASE LTD.
2978 Douglas St. 382-9111 D-5721

SUMMERTIME
'73 MGB convert. Extra clean. Only $3495.

E&K MOTORS LTD. 383-6231
642 BURNSIDE E. D02071A

DATSUN 280Z
This gorgeous '76 automobile is a local one-owner Victoria car. Poppy orange with white leatherette interior and sunroof. Yates Auto Sales Ltd., 950 Yates, 388-7722. D-01610A.

260Z!
74 DATSUN 260Z, 4 speed, AM/FM, radial tires, headers, 44,000 miles. Finished in red, $5895. Contact RAY BERNOTIES, at 381-5282, or McCallum Motors, 382-6122. DL00850A.

'72 BMW BAVARIA, TOP CONdition, Duncan, 746-4859.

151 SPORT, IMPORT CARS

LATE 1977 TRIUMPH SPITfire, British racing green. Fitted sheepskin seatcovers, removable steel hardtop, am/fm radio, studded winter radials, 12,000 miles in immaculate condition. $6000 includes all extras. 382-0383 after 5:30 pm.

MUST SELL
1974 Jensen Healy convertible, Pirelli radials, new clutch, Lotus running gear, new exhaust, 39,000 miles, $400 stereo. $5600. 598-2709.

GET READY FOR SUMMER! Immaculate 69 TR6. Michelin radials, dual exhaust, luggage rack, roll bar, am/fm cassette stereo, new interior, rebuilt engine and trans. $3750 OBO. 477-0769 anytime.

LATE 1976 MERCEDES 450 SEL, silver gray, black leather interior, fully equipped including sunroof, 39,000 miles, like new. Replacement value $41,000. Sale price $26,000. 112-931-5639.

1974 CORVETTE, PANEL TOP, new 350 motor, brakes, tires, clutch, exhaust. 30,000 miles. 4-speed. Excellent condition. No trades. $8700. 478-7486.

74 TOP OF THE LINE-VOLVO 164E, metallic light blue, all options, local history, low mileage. Professionally maintained. $6000. Evenings, 384-3344.

1960 MERCEDES BENZ, 220S deluxe, motor just rebuilt, for sale or trade for Volkswagen Camper of comparable quality. Offers considered. 382-1760.

1978 HONDA ACCORD, FRONT wheel drive, tac, clock, AM-FM radio, console, sunroof, excellent condition. $6300 or offers. 595-7396.

EUROCAR
X/19 performance and service centre. 731 Pembroke, 383-3626.

1974 JAGUAR XJ12L, MAROON, tan interior, mint condition and low mileage. Phone after 6 pm, 721-5474. No triflers please.

69 MGB CONVERTIBLE, 4-speed, wire wheels, good shape, ask for Bill Thompson, 479-9502, 382-9111.

1969 MERCEDES BENZ 280SE Excellent driving condition, excellent interior, air conditioning, some rust, asking $3900. 479-1942 after 4.

1975 CORVETTE, 4 SPEED, L82, power brakes, steering, windows. Am/fm stereo, only 8,000 miles. Phone 658-5463.

XJ6 1972, REGAL RED, EXCEPtional condition, consider 4 door, T-Bird trade, 743-2849 (Cobble Hill)

MUST SELL MINT '74 CORvette, 350 L-48 auto, leather, paneled top, etc. $8000 firm, no triflers. 478-4704.

1976 CAPRI II S
V-6, 4 speed, 22,000 miles. Black with factory mags and Michelin tires. Offers, 592-7766.

65 SPITFIRE, REBUILT ENgine, Pirelli radials, new clutch, tested, $800. 479-3716.

'74 BLUE FIAT X19, EXCELlent condition, foglights, Craig AM-FM cassette deck, asking $3300 or best offer. 477-1156 or 743-9483.

76 CORVETTE, ALL OPTIONS including air, new 50's, mint shape, $10,000. 595-5892.

1968 VOLVO 144, 4-SPEED, mint condition, $1850. 652-1353, 652-3422.

1974 GREEN FIAT X19, 49,000 miles, mags and radials, nice condition. $3800. 479-6359.

74 MG MIDGET, IMMACULATE condition, radials, radio, low mileage. Best offer. 478-5353.

1977 AUDI FOX, 2-DOOR, sunroof, 11,000 miles, $6000. 479-3358.

1974 VW DASHER, LOW MILEage, tested, excellent, only $3200. 479-8721.

72 FIAT 128, MICHELIN RAdials and snow tires, $875 or best offer. 385-7847.

'71 FIAT 850 CONVERTIBLE, new paint, good condition. $1,400 or offers. 595-2478.

975 MG MIDGET, ONLY 16,000 miles, great condition, asking $3200. 592-0944.

1969 ROVER TC 2000, AM/FM 8 track, Michelin tires, good condition. 592-1804.

1958 TRIUMPH TR3, GOOD parts car, extra motor, asking $600, 479-4669.

1965 SUNBEAM ALPINE REbuilt motor, hardtop, offers, 477-4957.

BMW RENAULT
CAPITAL CITY AUTO LTD.
1750 GOV'T. ST. 386-7508

71 MGB, WIRES, OVERDRIVE, good condition, $1850 OBO, 595-7868.

'67 ROVER 2000, $1150, OR BEST offer. 598-6020 before 5 pm.

1977 TR7 4 SPEED, 16,000 miles, asking $6500. 386-9124.

1970 ALPINE, GOOD CONDItion, $850 or near offer. 656-6349.

1972 BMW 2002, FULLY REbuilt in good condition. 478-1536.

1966 MGB, WIRE WHEELS, NO rust, best offer. 592-7913.

MUST SELL 1965 ROVER 2000, runs well, looks great. 592-9190.

1975 FIAT SPORT, TESTED, bargain $2500. 598-2560.

154 TRUCKS, BUSES AND VANS

GARDEN CITY
AUTO LEASE LTD.
SPECIALIZING IN TRUCKS, VANS AND MOTOR HOMES.

1978 BRONCO 4-wheel drive, V8, auto, PS, PB, hubs $8950
1978 GMC ¾-ton PU, V-8 auto, PS, PB, radio. $6295
1977 GMC PU, V-8 auto, PS, PB, radio. $5295
1977 Chev custom deluxe ½ ton, V-8, auto. PS. PB. radio. $4995
1975 Ford ¾ PU V8 auto PS PB Radio $4295
1974 Ford Econoline ¾ ton, V-8 auto, radio, $3495
1973 Ford Econoline, 6 auto $2695
1972 Ford ¾ ton V8 Auto, radio. Just tested $2450
1972 Ford V-8 4 spd. radio $2795
1971 Toyota Hilux PU, 4 spd., canopy $1150
1969 GMC Camperized Van V8 Auto Cruise, Furnace, Sink, 3 Propane Burners. $2650

THIS WEEK'S SPECIAL
1974 Ford ½ ton Ranger V8 auto, PS, PB, radio $2950

MANY MORE TO CHOOSE FROM
TRADES WELCOME
NO REASONABLE OFFER REFUSED
100% FINANCING O.A.C.
OPEN
9:00 A.M.-8:00 P.M.
2978 DOUGLAS ST.
382-9111
D-5721

1972 VOLKSWAGEN VAN FOR SALE. OFFERS. 479-0340, 474-1514.

'61 ¾ TON FORD 4-WHEEL drive, runs good, $500. 642-3958.

1967 FORD 1 TON PICK-UP, 75,000 miles, $1000. 656-5301.

1963 DODGE PICKUP, ENGINE 35,000 miles, $500. 598-5546.

'72 FORD VAN, RADIALS, sunroof, extras. 592-4696.

154 TRUCKS, BUSES AND VANS

WILLE Dodge • Chrysler

78 GMC ¾
Camper Special and 8' Rustler camper. Only 4500 mi. Like new
$9895

76 CHEV
Crew Cab, V/8, auto, ps, pb, radio, with 11½ ft. camper. Complete
$10,950

Many more to choose from 3200 Douglas at Cloverdale 382-2313
OPEN 9 'TIL 6 P.M.
DLR-00840A

HALF-TON!
Super clean, with only approx. 11,000 miles. 1978 Ford, short wheelbase, Fleetside box pickup. 6 cyl., standard trans., radio, aluminum canopy. For viewing contact BARRY FOSS, exclusively, at 382-7121 or Res. 595-6703. Empress Pontiac Buick GMC Ltd. DL 01227A.

F-100
'73 Ford V-8, 4-spd. This weeks special, $1795.

E&K MOTORS LTD. 383-6231
642 Burnside E. D02071A

77 FORD RANGER
F150 pickup, auto. trans., power options, radio, auxiliary gas tank, 39,000 mi. Silver in colour. Contact Don Innes at McCallum Mtrs. 382-6122 or Res. 385-6404. DL00850A.

Refrigerated Van
1974 Ford, 34,000 miles, A-1 condition. Reasonably priced. 388-7720.

1971 GMC ¾-TON, 350 CC, PICKup, canopy, automatic 3-speed, power steering, power brakes, radio, fuel 45 gallons, tach, fully instrumented. Equipped for trailer towing, 56,000 miles, excellent shape. $3750. 383-9728.

70 GMC STEP VAN, 14' BODY, 307 V-8, 4 speed, power brakes, duals, very good condition. Ideal for conversion. $2800 or best offer, will trade for 65 or 66 18' Sangster HT with Volvo leg. 748-5162.

1976 FORD RANGER
F250 Camper special, ps, pb, 460 air conditioning, auxiliary tank, sliding rear window, no trades please. 478-5786.

1977 GMC VAN, SUNROOF, CASsette deck, camperized with icebox, stove, bed, table, side windows, insulated. Quick sale $5,900 or offers. Phone between 8 am to 1pm or after 10 pm. 595-6620.

'72 GMC JIMMY 4X4, ROLL bar, wheels and tires, vinyl roof, sunroof, 350-4 barrel engine, 4 speed trans, olive green, good condition. $3,750. 598-3872 after 5 pm.

BEAUTIFUL TO DRIVE
1975 GMC, full time 4 wheel drive, 1500 series, automatic, power steering, power brakes, new rubber. Reduced to sell at $4900. 652-5554. DL00294A.

1974 DODGE ¾ TON ROYAL Sportsman 5 passenger window van, one owner, 44,000 miles, excellent condition, $4995 or best offer. Call days 388-7323, evenings 385-8994.

1977 CHEV 1 TON CAMPER special, dual wheels, 4 speed, 15,000 miles, fiberglass top, brush guard, spare wheels, dual axle. Many extras, $8000 or best offer. 748-4805, 748-5122

'76 FORD CREW CAB, 14,500 original miles, 1 ton, 8' box, 6 cyclinder, 4-speed, dual tanks, gauges, 60 amp alternator, $6,300. 478-3547 after 5 pm. See at 2771 Jacklin Rd.

1974 CHEV 1 TON PICKUP, 454 cubic inch, 4 speed, power steering, power brakes, dual tanks, winch, canopy, new paint, excellent condition, $4100. 382-7778 evenings.

'72 FORD
1 ton, window van, new and rebuilt parts, needs new tires. $2,500 or best offer. 383-6821 after 6 or weekends.

1975 FORD 5-TON, FORD C800 cabover, 20 ft. light steel dump box. Ideal for hauling equipment or fuel waste - landscaping. Very good condition. CR 112-387-7943.

FOR SALE: 1977 FORD FUNcraft conversion van. PS, PB, speed control, Michelin tires, canopy. 8,500 miles. $12,000. Phone 656-2207.

77 FORD XLT SUPER CAB ¾ ton 81 GVW. PB., PS., automatic, canopy, low miles, excellent condition, $8300, call after 5 PM 743-9085

1977 GMC ¾ TON PICK-UP, Sierra Grande, 454 v-8, 4 speed, split back window, dual tanks, 24,000 miles. $6,500. Phone 658-8413.

77 FORD V-8 E150 VAN, WINdow and door, automatic, power steering, power brakes, radio, 8500 miles, one owner, excellent shape, $5400. 642-3483.

1975 FORD F250 CUSTOM SUpercab, camper special, auto, ps, pb, 30,000 miles, with 36" canopy, insulated, lights, sliding windows, $6,500. 479-4605.

1974 CHEV SUPER CHEYANNE full time 4x4 with fibreglass canopy, many extras, low mileage, good condition, $5000. 652-3700.

1973 DATSUN PICKUP, RADIO, 4 speed. Tested. Excellent condition. $1885. 384-1721, 592-3121, Sports and Classic Cars, 640 Hillside. D5433

1976 COURIER PICKUP, 19,000 miles, 4 speed. Tested. Excellent condition. $3185. 384-1721, 592-3121, Sports and Classic Cars, 640 Hillside. D5433

1976 FORD VAN E100, CUSTOmized, automatic, power steering, power brakes, radio, very clean, well maintained, low mileage, $5,200. 384-6640.

1973 SILVER ¾ TON GMC VAN LT1, balanced and blueprinted, etc. New exhaust system, mags, partially insulated and panelled, $3500. 388-9009.

68 DATSUN, CUSTOMIZED, new from bumper to bumper, loaded with extras. Will sell or swap for ¾ ton. $1800. 479-1687 days, 479-6763 evenings.

75 INTERNATIONAL 2070, 12 yard aluminum box, Cummings diesel, 39,000 miles, $24,000. 658-8921, 478-8361.

CUMMINS POWERED FARGO tandem dump, rebuilt motor, new tires, excellent condition, tested with H plate. 478-9278, 478-5922.

1974 ¾ TON VANDURA, EXCELlent condition, 350, 4 barrel, dual exhaust, 8 track, CB hookup, customized, comes with customized trailer. 383-5105

SHOWROOM '76 BRONCO Ranger, loaded, low miles. Phone 381-5020 or 384-8038, ask for John.

66 GMC
¾ ton, V8, automatic, p.s, p.b, priced at $1200. Call 479-8461.

1974 JEEP PIONEER, ½ TON PU, pos. Ir. 2 ranges, 6 cyclinder with all extras. $3200. 652-2057.

76 FORD 4X4, 33,000 MILES, most options, $6300 firm. 652-5828.

'66 FORD TANDEM, 850, GOOD shape with all sorts of extras, no box. $2700. 598-2394.

1970 VW WINDOW VAN, NEW engine, brakes, clutch, tires. $2695. 595-6046

154 TRUCKS, BUSES AND VANS

1970 FORD PICKUP CUSTOM deluxe model, new trans, motor and brakes. Loaded with extras. $2800. 382-3286.

77 DODGE STREET VAN metallic black, 360 automatic, power steering, power brakes, AM/FM radio, stereo, captain's seats. Finished interior. 50 series Concords on Fox turbines with flares, spoiler and visor. Loaded with options and extras. Priced to sell. 478-3994.

66 GMC WINDOW PANEL IN good condition. Asking $1200 or will trade for small automatic of equal value. 595-7336 after 12:30.

BLACK BEAUTY! 1976 GMC Van, 350, power steering, power brakes, partially camperized. $4000. 382-6051.

1975 FORD ECONLINE VAN, automatic, power steering, power brakes, semicamperised. $4500. 479-7544 after 5.

1974 ¾ TON GMC, 350 V8 WINdow van, power steering, power brakes, bucket seats, good condition, $3000. 383-6036.

1965 MACK TANDEM 44 RR 5+4, power steering, $6,500. 1 ton Dodge 4x4 pickup, PTO winch, new paint, $3,450. 478-0886.

1975 FORD RANGER F100, 390, ps, pb, new paint, tested till March 1980. 57,000 miles, $3500 or best offer. 388-9784.

1977 FORD ¾ TON RANGER, Camper special, V-8 automatic, loaded, 25,000 miles. $6200. 477-1664.

1969 INTERNATIONAL HEAVY duty 1 ton flat deck truck, V-8, radio, tested till June. $2300. 652-4976.

76 FORD ¾ PICKUP, 390 ENgine, all power, 4 on floor, radio, cassette, stereo, excellent condition, $4900 or offer, 246-3800.

1973 FORD F250 4X4, PS, PB, white spokes, big tires, pto winch, mint condition, $5200 or trade. 652-3021.

47 INTERNATIONAL, 283, 3 speed, 10 bolt rear end plus 400 Turbo and many other parts. Best offer. Phone 386-9134 after 4.

78 TOYOTA SR5, CANOPY, wheels, 22,000 km, save gas and money. $5800 or trade. Munro Motors, 748-8760 DL00388A

68 CHEV HEAVY DUTY ½ TON panel, V8 4 speed, just tested, extra tires, excellent condition, $1475 or best offer, 385-2342.

74 GMC CUSTOM SPECIAL short box, step side, excellent condition, extras, $4100 or offers. 479-0372.

1971 FORD ¾ TON, AUTOmatic, Camper Special. $2600 will consider older pickup in trade. 652-1353, 652-3422.

'73 TOYOTA LAND CRUISER, 350 Chev V8, headers, Holly 600, electric fuel pump, 11x15 Concorde tires, hubs, $5200. 385-2650.

1972 FORD ¾ TON, 360 MOTOR, automatic, complete with camper. Excellent condition. $3600. 385-1829.

64 GMC TRUCK, ½ TON, 6 cylinder, 3 speed standard, asking $425 or best offer. Ask for Ray 381-5858.

BOOGIE VAN
'77 GMC Van, bar, TV, mags, swivel bucket seats, icebox, flares, sunroof. 479-4779.

1964 MERCURY ½ TON PICKup. Step side. Offers on $400. 478-6215 after 6:30 pm, weeknights.

VANCOUVER ISLAND, LADYsmith south, Ladysmith north H-Plate-Gravel. 956-4196.

1973 TOYOTA LONG BOX WITH camper, good condition, $2600. 382-3048.

74 EL CAMINO, 400 AUTOmatic, 50,000 miles, $3400, 656-6980.

1976 FORD 4 X 4, HEAVY DUTY ½ ton. Asking $5200. Call 478-1456

78 CHEVY VAN, ½ TON SHORT wheel base, V-8 automatic, power steering, power brakes, 658-8844.

'72 CHEVY WINDOW VAN, swivel seats, much more, $5000. Phone after 5, 477-3749.

1972 FORD ½-TON, CAN

C-8

168 CAMPERS, TRAILERS and MOTOR HOMES

COASTLINE TRAILER CENTRE

3388 Douglas St.
(Across from Suburban Mtrs.)

CAMPERS

78 FRONTIER — 11' with shower and jacks, only $6195
78 FRONTIER — 8' with toilet, fridge, furnace and jacks $3570
79 FRONTIER 9'6" with fridge and furnace, only $5034

TRAILERS

1978 TRAVELAIRE — 17' toilet, fridge and furnace $5795
1979 TRAVELAIRE — 27' twin beds, living room $11,400
1979 RUSTLER 23' tub and shower, only $9200
1979 TRAVELAIRE 20 ft. with tub, only $9100

MOTORHOMES

1979—19' FRONTIER Bunk house on GM Chassis $21,200
1979—23' TRAVELAIRE — tub, carpet, eye-level range, A/C, cruise, tilt wheel, Ford 460 — A real beauty — $27,100.

—Full Parts & Service—
Your R.V. Dealer

OPEN SUNDAYS
1 to 5 P.M.

COASTLINE TRAILER CENTRE
382-6102 DL001346A

DOMINION MOTORS

—LAYTON Trailers
—KIT Campers
—CHINOOK Motor Homes
—LITTLE CHIEF Toyota Motor Homes

78—VOLKSWAGEN Get-a-way van conversion 12,000 KM. Ice box, 2 burner stove. Sink. $10,250

76—14' PLAYMATE, 3 burner stove, fridge, toilet. $3795

76—27' TERRY, fully self contained, large fridge, ducted furnace and awning. $7995

76—VOLKSWAGEN van, partially converted. $4995

71—DODGE maxi van conversion. $6995

73—25' EXECUTIVE, class A motor home. $24,500

SPECIAL
1975 PINTO 2 door, A/T, radio, 34,000 miles. $2295

PARTS, ACCESSORIES
REPAIRS
HOURS OPEN
Mon. to Sat., 8 A.M. to 5 P.M.
Dealer Licence Number D-00448A
1703 BLANSHARD ST.
(Across from Hudson's Bay parking lot), Victoria, B.C. 385-5012

LOGAN'S RV
OKANAGAN
CAMPERS-TRAILERS
CANOPY TOPS
New 79
Campers Now In Stock

Clearance Prices
On 78 Units
1 only 8' camper, fridge and furance
TO CLEAR $3200
1 only 16' trailer, flush toilet and holding tank, fridge, furnace, 12-volt converter. Spacious floor plan. All wiring included.
TO CLEAR $4895

GOOD SELECTION
of Camperettes, Aluminum and Fibreglass Canopy Tops, all at Reasonable Prices.

PARTS AND ACCESSORIES
—REPAIRS—

OPEN (Mon.-Fri.) 9-6 p.m.
650 Burnside East near Douglas
DL00261
PHONE 384-0213

HAVE A LOOK AT THESE EXCEPTIONAL UNITS!

'69 CHEV ¾ TON complete with '76 Olympic 10½' camper. A nice unit! $4495

'73 DODGE D200 PICK-UP, with deluxe '76 camper. Clean! $6495

'75 DODGE-TIOGA MOHOM, well equipped and clean with good floor plan $12,900

REG MIDGLEY MOTORS LTD.
736 Cloverdale Ave.
385-8756
DL00347

22' 1975 TIOGA MOTORHOME, sleeps 4, air, luxurious, $14,800. 652-2202.

WE WILL BUY YOUR GOOD used Rec. Vehicle, Peden R.V. Ltd., 2855 Quesnel St., 386-3464.

FOR RENT, 11' CAMPER ON Supercab. Fully equipped. $125 per week, plus 10¢ mile. 479-5314

1978 COUNTRY CRUISER, 24', low mileage, sleeps 7, $16,000 firm. 382-2162.

1970 VW WESTPHALIA, NEW engine, low mileage, great family camper. $3100. 652-9042.

TRAILER FOR SALE, 7' X 12', good shape. $250 or offers. 478-0429, 479-8533.

1973 HOLIDAIRE 18' SELF-CONTAINED, excellent condition. $3800. 474-2992.

AUTO TRAILER, 4 WHEEL HYdraulic disc brakes and aluminum ramps. Phone 658-5463.

1975 16' TRAVELAIRE, SLEEPS six, 3 way fridge, stove, oven, furnace, new condition. 478-4855.

17½' TRAVELAIR, SLEEPS six, fully self-contained. Excellent condition; $2,950. 479-3014.

1970 VANGUARD CAMPER 8'6", sleeps 4, good condition $1495. 642-3308.

11' CAMPER, COMPLETELY self-contained, quick sale, $2500. 652-2746.

1968 TENT TRAILER, EXCELlent condition. Asking $325 or best offer. 386-0991

9' HOLIDAY CAMPER, EXCELlent condition, $2200. Mill Bay, 112-743-9382.

RESPONSIBLE COUPLE wishes to rent reliable camperized van May-June. 595-0128.

CHALET TRAILER SLEEPS 4, propane stove, sink, icebox, radio, good condition, $800. 384-7605.

OVERHEAD CAMPER FITS IMport truck or 6' box, $1300. 656-4085.

168 CAMPERS, TRAILERS and MOTOR HOMES

Fennell's

TRAILER SUPPLIES LTD.
PROPANE — REPAIRS AND APPLIANCE SERVICE
Custom Building and Van Conversions
Large Parts and Accessories Store
652-3941
Mon.-Sat. 9 to 5
Sun. 12 to 4
6459 Patricia Bay Hwy.

IMPALA CAMPING WORLD
APOLLO OTTO BOLER LIONEL WINNEBAGO
FLEETCRAFT, SUNDOWNER HOLIDAIRE, LEISURECRAFT CANOPY TOPS — ACCESSORIES
PAT BAY HWY., SIDNEY
656-5504 MDL 2488

New 8' and 9'6" RUSTLER Truck campers, fully equipped

PRE-OWNED
1971 FORD ½ ton, P.U. and 8' Vanguard camperette great value $2995
1974 20' TANDEM trailer, c/w fridge, furnace, sleeps 5-6 ONLY $3495
1976 23½' NOMAD trailer, fully self-contained, twin bed, storm windows and rollout awning. ONLY $5995

TRUCK CAPS $450 installed.

ALL OFFERS CONSIDERED
TRADES WELCOME
OPEN 7 DAYS

MORE
for your money!

20½'-'78 NOMAD $6395
16' '74 TERRY $3495
16' RANDELL, toilet, fridge, heater $2450
11'-'76 SECURITY camper $4795
23' NOMAD new '79 model $8495
21' NOMAD new '79 model $8150

CHECK OUR LOW PRICES ON AUTOMATIC AWNINGS

WE SELL AND INSTALL HITCHES!!

BOB'S MOBILE HOMES LTD.
25 Crease 386-3623
DL 00414A

RAVEN RV'S
VAN CONVERSIONS
Van tops installed
CAMPERS
Spring stock now available, 8½' with bathroom, basic price, $3495.
479-3178

HEY LOOK US OVER
Bendix Class A motorhomes and mini liners, good selection now in stock. Many special prices, while construction of our big new building is going on. Triangle Homes Ltd, your Newest RV CENTER. Situated on Pat Bay Hwy, across from Sandowne Race Track. 656-1121 or 656-7251. D01055B.

1976 DODGE C30 SPORTSMAN Diplomat mofor home. Under 10,000 miles. This unit features overhead air conditioning, stove, fridge, furnace, shower, toilet, sleeps 6. Regular price $16,800. Reduced this week to $15,800. For further information call Jim Raine, 382-9111 or 474-1381. GARDEN CITY AUTO LEASE LTD., 2978 Douglas St. D-5721.

VAN CONVERSION
As new '78 Dodge Van conversion. 10,000 miles on this 360 engine. Toilet, fridge and furnace, fiberglass top. Complete with cruise control. Will take your trade. Coastline Trailer Centre, 3388 Douglas St. 382-6102.

78 CHEVY SILVERADO, ONLY 12,000 miles, ¾-ton, 350 eng. Dual exhaust, Michelin radial steel belted tires, Camper Special, deluxe interior, complete with cruise control, 8 track, radio, dual gas tanks. Will take trades. Coastline Trailer Centre, 3388 Douglas St. Phone 382-6102.

R.V. PARTS
R.V. SERVICE
Hitches installed, cars wired, awnings installed, trouble shooting, parts and accessories. Coastline Trailer Centre. 3388 Douglas Street. 382-6102.

DOGWOOD TRAILER SALES
PARTS—PROPANE
WESTERN WILDERNESS Campers
WILDERNESS Trailers
2630 Deville Road
Highway 1 at Millstream
478-6841 DL-00421A

FOR RENT OR SALE MOTORHOMES
WEEKLY—MONTHLY
GARDEN CITY AUTO LEASE LTD, 2978 Douglas, 382-9111. D-5721.

1975 MOTORHOME, 21' SECURity, 20,000 miles, sleeps 6. Summer and winter tires, awning, transmission cooler, GMC chassis, 350 engine, excellent condition. $14,500. Will deal on Blazer, Bronco, Charger or Cherokee. 746-6839.

1974 INTERNATIONAL ¾ TON, wide box, 345 V8 motor, 20,000 miles, like new. Plus 10½' Ran-Del camper with toilet, fridge, stove, sleeps 4. Four new hydraulic jacks. $6,000, open to offers. 652-1562.

CLEAN 15' KENSKILL — ICE box, brakes, stove, and oven, good starter trailer. Only $1395. COASTLINE TRAILER CENTRE. 3388 Douglas St. Victoria, B.C.

23' TAURUS, FULLY SELF contained, dual holding tanks, used for 2 weeks only, Tandom axle, electric brakes, fully insulated. $6000 or best offer. 748-4805, 748-5122

10' FRONTIER CAMPER, 3-way fridge, 3 burner stove, double sink, queen size bed, sleeping accomodation for 3 more, flush toilet, boatrack, must sell, will trade for car. After 6 pm, 479-2268.

74 VW WESTFALIA, LOW MILEage, 2 way fridge, propane stove, sink, stereo, sleeps 4 adults. $5800. 477-7008 weekends and after 6.

15' TRAVEL TRAILER

Any reasonable offer considered. Buyright 474-2154. D01927

27' DODGE EMPRESS, 1971, 4000 watt Onan generator, 39,000 miles, A-1 condition, $12,000 firm. 112-245-7223.

25 FT. FALCON, 1979 TANDEM trailer, sleeps seven, completely self contained. Very clean, $5500. CR 112-287-7943.

1967 FORD 250 ¾ TON, 352 automatic, limited slip snow tires, 1967 10' Caveman camper, package $3700, 652-1915.

19' CLASS A WINNEBAGO Brave, only 27,000 miles. Rear bath, many extras. Immaculate. $14,900. 388-5679 anytime.

'73 TERRY, 19', SLEEPS 6, fully self-contained, many extras. One owner. Excellent condition. $4500. 477-0617.

74 SCAMPER 18½', SLEEPS six, fully self-contained, excellent condition, $4200. To view at 1661 Fell St.

168 CAMPERS, TRAILERS and MOTOR HOMES

23' FLATBED TRAILER, TANdom axle, electric brakes on all 4 wheels. Only used once. $2000 or best offer. 748-4805, 748-5122

1970 8' GALAXY, EXCELLENT shape. 383-1766.

20' TRAVEL TRAILER, TANdem wheels, new electric brakes, self contained, sleeps 6, shower, etc. Real buy at $3,200. 595-1728.

WINNEBAGO MINI WINNIE for sale, 1976, offers to $15,500. Air conditioned. 4071 Grange Road.

1973, 11½', MONACO CAMPER, fridge, shower, toilet, hot water, escape hatch, jacks, excellent kitchen area. $3300. 592-6833.

1975 20' MOTOR HOME, AIR conditioned, cruise control, fully powered, 360 Dodge motor, self-contained. $15,000, offers. 382-9624.

'75 VANGUARD 8' CAMPER, stove, oven, icebox, sleeps 6. Immaculate. $2495. 535a Baker Street. 479-9691.

1975 ¾-TON CHEV TRUCK AND Okanagan 8 ft. camper with stove 3-way fridge and four hydraulic jacks. 477-8470.

1974 TRILLIUM TRAILER; EXcellent condition; $1800-also custom made frame hitch for Datsun PL510-offers. 595-6787.

1969 VICOUNT 11 FT. TRAILER, stove, icebox, sleeps 4, $1200. 478-2179.

VANGUARD CAMPER, 8'6", furnace, stove, icebox, jacks. Nice clean condition. 479-5712

NEW DELXUE 8' ALUMINUM canopy, insulated $450. 1291 Garkil, 477-3562.

72 VW WESTPHALIA, NEW clutch, new engine, excellent shape, $5000. 384-6615.

OR RENT 28' CLASS A MOTORhome, sleeps 9, $300 a week plus 66 a km. 478-1156.

1973 27' TERRY TRAILER, double bed, long dinette, immaculate, $6200. 479-6143.

FOR RENT, FULLY CAMPERized Ford Van, sleeps 2 adults, 2 children, $100 week. 598-5659

14' TRAILER, FULLY equipped, $1500 or best offer. Phone 388-7861.

FIBERGLASS CANOPY, FITS import truck, long box, $150. 478-2761.

1977 8½' OVERHEAD CAMPER, fully equipped, as new condition. 479-2293.

FOR RENT, 21' WINNEBAGO motor home. 477-2704.

CAMPER FOR IMPORT truck, 479-5583

VANGUARD 9'6", FULLY equipped, $2000. Phone 479-4851.

FACTORY BUILT IMPORT truck canopy. $300. 656-3677 evenings.

CAMPERS FOR RENT, Reserve early. 478-3080.

HARDTOP TENT TRAILER wanted. 478-8987.

CANOPY FOR IMPORT TRUCK, lined and wired, $450. 656-4797.

9½' OKANAGAN CAMPER, EXcellent condition, will trade for boat, 595-7185.

20' 1974 TIOGA MOTOR HOME, $13,500. Open to offers. 478-2472.

HARDTOP TENT TRAILER, $650. 479-2209.

23' TERRY TRAILER, 1974, $4,800. 384-4281 evenings.

26' WINNEBAGO, LOADED and mint, $19,500. 478-5671.

9 FT. FACTORY CAMPER, fridge, stove, etc. needs minor repairs, $875 or best offer, 652-3021.

CAMPER, $500 AS IS. 388-7234

169 MOBILE HOMES AND PARKS

WHAT'S THIS?
OFF CRAIGFLOWER RD?
ARRON COURT

Yes, another Buy Right Homes project! If you liked Twin Oaks, you'll love Arron Court! A first class luxury assortment of 14 and 24 wides on spacious landscaped lots! Starting in spring but already taking refundable reservations on sites! Don't miss out, see display homes at 2744 Spencer Rd. (Langford) Mon - Thurs till 8, Fri, Sat, Sun till 5.
Buy Right Homes 474-2154 D01927.

IN TRI-WAY MOBILE HOME Park. 12x64 Rollohome, large front living room, large center kitchen, two bedrooms, this deluxe home is situated on a delightful large landscaped lot, parking for two cars. Also, 12x60 Van Dyke with 4' tiltout in living room, freestanding fireplace, two bedrooms, situated on large landscaped easy-to-maintain space, parking for two cars. Adults only. 478-8181, 595-5629, Tote Em Trailer Sales, DL01297A.

IMMACULATE MOBILE
Like new 1050 s.f. double wide in rural park, near swimming, canoeing, nature trails. Country living 20 minutes from downtown. 80x100 lots, attached workshop, carport, many extras. $29,900. Call owner at Malahat, 743-9434.

COSY, 10 X 44' 1 OR 2 BEDROOM trailer, recently rewired and replumbed, new Duroid roof, wood siding, 12' X 12' workshop addition, situated in family park, 5 miles West of Sooke. Overlooking straits of Juan de Fuca, beach access, $4000. 642-4276.

SPACES NOW AVAILABLE IN Canada's highest-rated Mobile Home Park. Apply Manager, Site No. 16, Town & Country Mobile Home Park, on Island Highway, south of Ladysmith, Victoria: Phone 656-5915 or 385-1810.

LIKE A NEW HOME!
Can't sell yours? We're looking for good clean listings and tradeins. Call Buyright 474-2154. D01927

PONTIAC 8' X 38' 1 LARGE bedroom, well insulated and furnished, new gas stove with fan, oil space heater and 150 gallon tank, blonde wood panelling and cabinets. In Comox, $2600, 478-9112.

SAVE YOUR COMMISSION!
Very clean 12x60 Bendix, 2 additions and sundeck, plus fridge, stove, and drapes. Fully landscaped ¼ acre lot at Spectacle Lake Park. $15,000. 112-743-4189.

NEW MODULINE 24 X 52, 2 bedrooms, two 4 piece bathrooms, almond fridge and stove, family room, bar, etc. In quiet park. Lets make a deal. 478-1315, 383-0750.

ESTAVILLIA 12X60 MOBILE home, set up on Thetis Lake Camp Ground, with carport, asking $11,900 or nearest offer. 478-4995, 479-1945. Immediate possession.

SPACIOUS MOBILE HOME
Sites Available At
GUARDIAN VILLAGE
6947 GRANT RD. 642-4697

22x44 - FANTASTIC!
Immaculate. Open to offers of $21,900. Buyright 474-2154. D01927

$4395.54! - 68x12!
Damaged but you repair and save. As is. Buyright 474-2154. D01927

OFFERS! $15,900!
Deluxe 12 wide, loaded and ready to view. Buyright 474-2154. D01927

ALL ELECTRIC
1970 Biltmore, 1 bedroom, stove and fridge included. Long term lease on pad in quiet well treed park. $10,700. 478-1315, 383-0750.

BEAUTIFUL 68x12
4 appl, covered deck, immaculate. Buyright 474-2154. D01927

FOR DETAILS ON HOMES FOR sale in Hidden Valley call Keith at 478-6434 or 478-0034. Admiral Homes Ltd. DL 0134438

169 MOBILE HOMES AND PARKS

TRANSFERED, MUST SELL 24x52 Moduline 3 bedroom, 2 complete baths, fireplace, sundeck. 642-5355.

1973 MODULINE, 24X40, 3-BEDroom, appliances, carpets, drapes, shed, chicken coupe, view, $19,500. 478-0765.

12X56 2-BEDROOM MOBILE home, adult park. Asking $14,500. Open for offers, phone 478-0716.

1974 25' TERRY TRAILER, IN excellent condition, 2 door fridge, 4 piece bath, extras. 478-9371.

LEAVING COUNTRY. IMMEDIate possession of mobile home in adult park. $12,000. 474-2477.

LANNON CREEK PARK, SEA view, sites available for adults and families. 642-5972, 642-5486.

190 ROOM and BOARD

RETIRED?
or just plain tired of shopping and cooking? Months rest? Permanent home? Recooperating? Our location and food is excellent.
INFORMATION 383-4164
GLENSHIEL HOTEL

KIWANIS VILLA
Room and board for senior citizens, 60 years or over, monthly rates $280. Phone for appointment 383-3460. 40-110-69-009.

STUDENT OR WORKING PERson, Quadra MacKenzie area, non smoker, drinker, no drugs, or room only, references, 479-3072.

LARGE SUNNY ROOM, BEAUtifully furnished, $125, with breakfast $150, full board $300. Central. 382-2162.

CRAIGMYLE GUEST HOUSE Excellent meals and location. 595-5411, 595-2697.

ROOM AND BOARD, LADY only, use of washer and dryer, supply bedding. $150. 383-9305.

SLEEPING ROOM, BREAKfast and lunch if desired. 478-7206.

191 ROOM and BOARD WANTED

WANTED ROOM AND BOARD, $150 per month, clean sociable young person, preferably in family home. 592-1241 ask for Winstanley mornings or evenings.

193 ROOMS TO RENT

DOMINION HOTEL
Rooms from $50 per week to $175 per mo. with TV and maid service at our full facility downtown hotel, close to all buses. 384-4136, 759 Yates St. Division of Wells Fargo.

LOW RATES
MAID SERVICE
rooms by day, week or month. Singles from $40. per week, $125. per month. The James Bay Inn, 270 Government St., 384-7151

AVAILABLE IMMEDIATELY single room, including bed, tables, chairs, hot plate, carpeted floors, utilities, Vic West area, 384-5605 between 9-11 am and 4-7 pm.

FULLY FURNISHED, PRIvate room. Share kitchen, bath and living room with two girls. Fort and Pemberton. $100 plus utilities. 595-5879

THUNDERBIRD - KITCHENS, colour TV, near downtown, 384-0632, 386-2812.

TWO GIRLS, EARLY 20'S HAVE house to share with same. $110 per month. 385-4093.

ROOM WITH KITCHEN PRIVIleges for rent to quiet non-smoking person. 386-1710.

SIDNEY LARGE FRONT ROOM unfurnished, private bath, cable. $100. 656-6015.

FURNISHED DOWNTOWN room for rent, $110 a month. Call 385-2798.

SLEEPING ROOM, BREAKfast and lunch if desired 478-7206.

ROOM IN PRIVATE HOME, use of hot-plate, fridge, $105. Darwin ave, 386-6283.

Bedsitting Rooms
$40 weekly and up, daily maid service. 385-5380.
Cherry Bank Hotel

COMFORTABLE, WARM ROOM for working man, sharing kitchen, $110. 382-8375.

DOUGLAS HOTEL. $180. PER mo. $50. per week. Bath and TV.

FURNISHED ROOM FOR rent $85, 385-0058.

CLEAN ROOM FOR WORKING man, 652-1374

197 HOUSEKEEPING ROOMS TO RENT

BRIGHT CORNER ROOM, SUIT active mature gentleman, bus at door, walking distance to town, men only. $80 inclusive with tv hookup. Must have references. 386-1884 after 10 am.

UNFURNISHED, LARGE, front, ground floor. Fireplace, stove, fridge, sink. Heat, light provided. Single pensioner. Quiet heritige home. $103. Fort St, 1 block east of Cook. 384-9556.

NICELY FURNISHED BASEment housekeeping room in Fairfield, close to town and transportation. $75 including utilities. Daytime, 383-3131, evenings, 598-8371.

LARGE SUNNY ROOM, BATHroom, own entrance, cablevision, utilities included, female preferred, $35 per week, 595-6593 after 4 PM

FURNISHED BEDROOM, LIVing room and kitchette. Heat, light and water. Quiet, mature working lady. 382-6664. $125 per month.

BRIGHT ROOM, EVERYTHING supplied, student or working female, single occupancy only, near Central Park area. 385-2354.

CLEAN ROOMS, $70-$110, UTIlities included, 6 blocks to downtown, share facilities. 1325 Johnson. Eves 385-3816.

CLOSE TO TOWN, EVERYthing included, available March 1st, phone between 6-8 pm, 386-1027, Monday to Friday only.

DOWNTOWN, HOUSEKEEPing rooms, everything supplied, York Hotel, 711 Johnson St., $125 month. Mature gentlemen only.

LARGE, SUNNY ROOM WITH ocean view and alcove with fireplace, furnished, cooking facilities. $135. 598-2706.

LARGE SUNNY ROOM, BEAUtifully furnished, $125, with breakfast $150, full board $300. Central. 382-2162.

FURNISHED BASEMENT room, own fridge, share kitchen, Jubilee area, phone; $95. 592-9780.

RITZ HOTEL—DOWNTOWN
Elevator service T.V. lounge
710 Fort St. 383-1021

FAIRFIELD, SEMI FURnished room with kitchenette, $150. 383-8529.

FURNISHED ROOM, OWN fridge, share kitchen and bath, $98. 384-4370, 598-5584.

YOUNG PEOPLE TO SHARE house in James Bay. Call after 5, 383-2622.

$75, WALKING DISTANCE TO town. Open for rent 11am to 1pm, 1157 Johnson Street.

AVAILABLE FOR LADY, FAIRfield district. 382-6681

CLASSIFIED ADVERTISING THE PEOPLE'S MARKET PLACE

200 APARTMENTS TO RENT UNFURNISHED

BROWN BROS. on LANSHARD

"People Helping People"
BACHELOR SUITES
$170.00 — The Prince Charles — 215, 127, 129, 221 Gorge Rd. East.

ONE BEDROOM SUITES
$191.25 Antrim Court — 2310 Quadra St.
$180.00 829 Admirals Rd.
$197.00 Barrington Manor — 2174 Cadboro Bay Rd.
$185.00 Blackwood Manor — 2664 Blackwood St.
$205.00 Campus Court — 1631-1641 McKenzie Ave.
$200.00 Charles Dickens — 243 Gorge Rd. East — please call 388-6448.
$190.00 Ellery Apts. — 837 Ellery St.
$215.00 Gordreau Apts. — 129 Gorge Rd. East — please call 384-9537.
$197.00 #8-1505 Morrison St.
$205.25 Lady Essex — 270 Simcoe St.
$210.00 Lord Essex — 240 Simcoe St.
$230.00 Pandora Villa — 1130 Pandora Ave.
$215.00 Pembroke Place — 830 Pembroke St.
$195.00 The Prince Charles — 215, 217, 219, 221 Gorge Rd. East.
$200.00 Redwood Park — 155, 157 Gorge Rd. East — please call 384-2858.
$170.86 Regency Apts. — 1975 Lee Ave.
$190.86 Savannah House — 955 Cook St.
$212.50 Sierra Villa — 547 Niagara St.
$198.87 Skyline Gorge Apts. — 2925 Qu'Appelle St.
$190.00 Wellington Manor — 1670 Fort St.

TWO BEDROOM SUITES
$300.00 Ascot House — 1537 Morrison St.
$275.00 Blackwood Manor — 2664 Blackwood St.
$295.00 Charles Dickens — 243 Gorge Rd. East. Pool, WW carpet, heat incl. — please call 388-6448. $275.00 Gordreau Apts. — 129, 131, 135 Gorge Rd. East. Pool, swirlpool, Sauna, WW carpet, heat incl. — please call 384-9537 or 388-5740.
$218.00 Luxor Manor — 1050 Richardson St.
$217.70 Oakmount Court — 1341 Hillside Ave.
$275.00 Pembroke Place — 830 Pembroke St.
$295.00 The Prince Charles — 215, 217, 219, 221 Gorge Rd. East — please call 382-8857.
$217.00 2624 Quadra St.
$310.00 Redwood Park — 155, 157 Gorge Rd. East. Pool, sauna, WW carpet, heat incl. — please call 384-2858.
$205.41 Regency Apts. 1975 Lee Ave.
$234.21 Skyline Gorge Apts. — 2925 Qu'Appelle St.
$265.00 Verdon Manor — 859 Carrie St.
$450.00 Village Oaks — 2125 Oak Bay Ave.
$268.00 Vista Royale — 1345 kPandora Ave. Swirlpool and Sauna, WW carpet, heat incl. — please call 385-3586.
$345.00 — Westfield Apts. — 1024 Fairfield Rd.

For further information please contact:
Brown Bros. Agencies Ltd.
385-8771

1 MONTH FREE RENT

Move in now and your 7th month will be rent free.

OR

RECEIVE $100

Towards your moving expenses when you move in.

New Building
1-bdrm. suites
Quiet
Underground parking
Surface parking
Good shopping
Bus route
Balconies
Thermal Windows
Lovely kitchens
Plush carpets
No children or pets

For more information call 382-2906 or 386-3494.
Offer expires Mar. 15/79

Century 21 WESTERN HOMES
1037 Cloverdale 386-3494

WINDSOR COURT APTS.
252-254-258 Gorge Rd. E.
BRIGHT, SPACIOUS APTS. HEAT INCLUDED. EXCEPTIONAL RECREATION FACILITIES.
Including:
50' indoor swimming pool — saunas — swirlpool — squash court — tennis court — universal gym.
1 Bed. from — $215
2 Bed. from — $275
Adults only — no pets
For information or appointments please call Resident Managers:
Mr. and Mrs. Mundy
385-6075
Mr. and Mrs. Bilbrough
386-6008
Office Mon.-Fri.
388-4555
MacArthur Park Estates

200 APARTMENTS TO RENT UNFURNISHED

BROWN BROS. on LANSHARD

"People Helping People"
THE PRINCE CHARLES
215-217-219-221 GORGE RD. EAST
Bachelor suites from $160.00
One Bedroom suites from $200.00
Two Bedroom suites from $295.00
To View Please Call 382-8857

REDWOOD PARK
155-157 GORGE RD. EAST
One Bedroom suites from $200.00
Two Bedroom suites from $285.00
Pool, Sauna, W/W Carpet, Heat incl.
To View Please Call 384-2858

GORDREAU APTS.
129-131-135 GORGE RD. EAST
Two Bedroom suites from $285.00 W/W Carpet, Heat incl., Swirl Pool, Sauna, Pool. To View Please call 388-5740 or 384-9537.

THE CHARLES DICKENS
243 GORGE RD. EAST
One Bedroom suites from $200.00 Wall to Wall carpet, heat incl. To View Call 388-6448
For further information please contact Brown Bros. Agencies Ltd. 385-8771

Treelane Estates
AT THE WATER'S EDGE
Enjoy meeting your new neighbours in the congenial atmosphere of our Malahat Lounge, where the views of the city, sea, and mountains are spectacular. Join one of our bridge clubs, or the billiard group, build some shelves, in the hobby room, or just relax in our whirlpool after a sauna. This lovely lifestyle is already established here at Treelane, a very special apartment complex.

CURRENT VACANCIES
Available immediately 2 bedrm and den. Fully modern kitchen with dishwasher $449.
1 bedrm Penthouse. Fabulous views of the water and mountains $340.
Available Apr. 1. Two bedrm and den, $440. 7th floor
1 bedrm main floor $265.
1 compact 1 bedrm, waterview $247.
UNDERGROUND PARKING AVAILABLE $10.
103-105 GORGE RD. EAST
APPOINTMENT FOR VIEWING
388-5332, 388-5315
Adults only — No pets.
CONCORD

SEASPRAY PROPERTIES LTD./ REALTOR
1911 Quadra St. 386-3124

"THE APARTMENT SPECIALISTS"
Fridge, stove, w/w carpets, drapes, laundry facilities, hot water, controlled entrance included in rent for most of the following:

BACHELORS
$170—540 Comerford 381-5327
$190—902 Caledona 381-5337
$165—946 Balmoral 381-5294

1-BEDROOM
$209—925 Esquimalt Rd. 388-4259
$190—540 Comerford 381-5327
$205—2902 Washington 383-2045
$212—902 Caledonia 381-5337
$265—1490 Garnet 721-3991
$195—55 Bay St. 383-0619
$195—946 Balmoral 381-5294
$190-1015 Kings 383-6364
$215-1368 Pandora 382-1288
$190-790 Dominion 388-9781

2 BEDROOMS
$250—540 Comerford 386-6678

BAYWOOD ARMS
BELMONT MANOR
350-380 Belmont
In Colwood Area
ONE MONTH FREE
1 BR $195—2 BR from $230.
To view call 474-1694

LAUREL POINT
HARBOUR FRONT LUXURY
Spacious 2-B.R. Frost-Free fridges, self-cleaning oven, dishwasher, in-suite washer and dryer, 2 full bathrooms. Facilities — clubroom, workshop, swimming pool, sauna, games room and under-cover parking. K.B. GILES 386-3124

THE SENTINEL IN ESQUImalt has 2 one bedrooms, and 1 two bedroom, no pets, phone Tuesday to Saturday, 9am to 5pm. 382-6561.

MORTIMER STREET. IN NEW block, close to stores and bus. Ground floor, 2 bedroom with own garden patio. $250 per month, call Royal Trust 388-4311.

ONLY $188, TOP FLOOR, ALL Ladies block, near Woodwards bus line, wall-to-wall shag, includes heat, April 1. 383-8774, 382-1234.

LARGE BRIGHT 2 BEDROOM corner suites. Drapes, fridge, stove, cablevision. Bus stop at door. $240, $245. 642-4768, 384-6383.

SEAVIEW TWO ROOM SUITE Dallas Rd., partially furnished. Suitable for Lady. Available March 15th. References required. 383-0726.

VIC WEST
MOUNTAIN VIEW
Two bedrooms from $185, heat and cable included, close to bus, no pets. 386-1014.

NEAR CRAIGDARROCK CASTle, spacious 1-bedroom, heat, cable, parking, $181. 658-5877.

200 APARTMENTS TO RENT UNFURNISHED

THE CHELSEA
865 View at Quadra

Beautiful Bachelor Suites, starting at $168 per month.
—EXCELLENT LOCATION FOR PEOPLE, RETIRING DOWNTOWN.
—WALK TO CHURCH, SHOPPING, LIBRARY, THEATRES.
—QUALITY CARPETING, APPLIANCES AND DRAPERIES
—CONCRETE AND STEEL CONSTRUCTION, WITH BEAUTIFUL BRICK EXTERIOR, AND RECESSED BALCONIES.
Available immediately or will hold until Apr. 1 occupancy.
—Enquire about the "SAFER PROGRAM FOR SENIORS" (Gov't Subsidy)
RENTAL OFFICE AND MODEL SUITE OPEN MON.-FRI. 10-6 SAT., SUN. 12-5
382-2139

SEASPRAY PROPERTIES LTD./ REALTOR
1911 Quadra St. 386-3124

1031 BURDETT
(Fairfield)
OPENING SOON
This top-quality building has everything for your easy-living convenience.
1-B.R. — 1-B.R. PLUS DEN — 2-B.R.
1½ BATHS
WALL-TO-WALL CARPETS
THERMO. WINDOWS
FIREPLACES
DELUXE FRIDGE AND STOVE
DISHWASHERS
SKYLIGHTS
EN-SUITE STORAGE
Rents $330-$500 per mon.

KIM Professional Management

New Buildings all suites include drapes carpets also hot water and controlled entrance etc. phone manager at number opposite building.
Just over Bay St. Bridge
404 Dundas 384-1433
1 Bdrm $185
CRYSTAL POOL AREA
909 Pembroke St. 382-0652
2 Bdrm $254
1017 QUEENS AVE. 388-9780
Bach $165
1 Bdrm $200
1025 KINGS RD. 383-7633
1 Bdrm $210
JAMES BAY AREA
343 Simcoe 385-6462
Bach $180
1 Bedrm $220
HIGH QUADRA
960 Inverness St. 385-5292
1 Bdrm $220
For further information phone 386-3281 385-5292

P. R. BROWN & SONS RENTALS
BACHELOR
$152.00 — El Mirador Apts. 777 Cook St. 383-5498
ONE BEDROOM
$164.00 — Sunridge Apts. 1244 Balmoral Rd. 386-1018
$195.00 — Central Manor 1230 Fort St. 385-3435
TWO BEDROOM
$217.00 — Royal Inglewood Apts. 2100 Richmond Rd. 595-2180
CONDOMINIUMS
One and two bedrooms — Appliances — Some with fireplace — Nice decor — En suite bath — Exclusive. Good locations, from $195.00
TOWNHOUSES
Two and three bedrooms. Minutes from town — Park and tennis courts close by. From $295.00.
P. R. BROWN & SONS
762 Fort St. 385-3435

TARA PLACE
The ideal concept in highrise apartment living in downtown Victoria. Bachelor suites only, lots of amenities. 1037 View Street, 383-1833.

Century 21 WESTERN HOMES
1037 Cloverdale 386-3494

Esq. 1-BR, W/W, appl., parking, shopping, etc. MGR. 388-6883.

Johnson St. Bright 2-bdrm. $241 per mo. Mgr. 384-0132.

STOP
Looking for a nice clean building and a very reasonable rent? Our rent includes parking and, most important, your heat; a savings of $30 a month on your rent.
899 Craigflower
382-1101 384-6606
TOD-HACKETT CONSTRUCTION LTD.

CLOVERDALE
TOWNHOUSE COURT
991 CLOVERDALE
2-BEDROOM SUITES AVAILABLE
HEAT AND CABLE INC.
CHILDREN WELCOME
NO PETS
Open to View 12-7 p.m
Contact Manager in Ste. 113
385-0814 or 385-0991
answering service
GREEN BANK DESIGNS LTD.

BACHELOR, $120, SHARE bathroom, Lampson St. 385-0024.

WATERFRONT, 1,2,3 BR. 885 Dunsmuir (Head St), 384-6352

200 APARTMENTS TO RENT UNFURNISHED

BEACON HILL PLAZA
New Building
1236 PANDORA
Luxurious unique studio, 1 bedroom, 2 bedroom suites, all suites with fireplaces, carpets, draperies and underground parking. Adult oriented. Available for viewing. Enquiries, 9-4:30 382-2012 or 385-3017. Evenings and weekends only 385-3017.

MAPLEWOOD GREEN
3255 COOK ST.
1 and 2 bedroom suites available April 1, some immediately. Includes swimming pool, sauna, billiards and free heat.
382-0815

C.P.M. RENTALS
(Complete Property Mgt.)

1. QUALITERRA COURT — 804 Esquimalt Rd. 2 and 3-BR family suites from $235. Call Manager at 385-0953.
2. 803 ESQUIMALT — 1 and 2-BR family suites from $180. Call Manager at 385-9140.
(A Div. of D. F. Hanley & Assoc.)

LAUREL POINT
Deluxe 2-Bedroom
7th Floor
Lots of Amenities
Ideal Location and View
$625.00
Phone:
HARVEY A. SIMONS
477-7284 Anytime
D. F. Hanley & Associates Ltd.

BACH $180
AVAILABLE IMMEDIATELY
2 BDRM. $250
AVAILABLE APRIL 1st.
1010 McKENZIE
Mature adults only, no pets
For appointment to view, phone Mr. any Mrs. Atkinson, experienced resident managers. 479-1407, Goodwyn Management.

Bachelor Stes
Available now in near-new building. Pay as low as $58 per month (if you're 55 or over) depending on income. For further details, please call 592-2231.

HYBURY HOUSE
3868 SHELBOURNE ST.
Bachelor and 2 bedroom suites available April 1st. Includes swimming pool, sauna, jacuzzi, billiards and free heat.
477-9601

CRAIGHOUSE
885 CRAIGFLOWER RD.
1 BEDROOM
Suites available now. $190 and up. Fridge, stove, heat, hot water, drapes, w-w carpet. Vic West bus at door.
382-3480

AQUARIUS APTS
215 Oswego St.
To rent April 1st clean modern suites, wall-to-wall carpet, drapes, range, fridge, cablevision, with sauna and swirl pool. Mature persons only, no children or pets. Bachelor suites from $175, 1 bedroom suites from $195, 2 bedroom from $250. Phone 384-7627 days.

WEST COAST COURT
Blanshard and Hillside. A new commercial apartment complex located within walking distance of Woodwards May

200 APARTMENTS TO RENT UNFURNISHED

CITY CENTER
Reduced rent for caretaking assistance, suit married couple (semi-retired). 388-9942, 598-4060.

FREE HEAT AND HOT WATER. Naden area. Modern 1-bedroom, separate entrances. $190. 383-6949.

TWO BEDROOM SUITE, HEAT, light, water included. Quiet couple or women preferred. Saanichton area. $269 652-5564

ESQUIMALT AREA, LARGE bright one bedroom suite, $209 month. Fridge, stove, heat included. 382-1127

MAGDALAIN COURT, 1172 Yates. 2 bedroom suite, heat, cable, television, parking, $248. Ready now. 383-2195.

COLUMBIA APTS, 850 Admirals Rd, 2-bedroom suite, available April 1, $210, child welcome. 382-5811, 388-7651.

WATER VIEWS-1 BDRS
Reduced rents. Vacant, large bright suites, direct entrances, adults without pets. 477-8096, John. 388-7557.

COZY 1 BEDROOM APARTment in Saanichton. $235 a month including utilities, phone 652-4736.

$157, 1 BEDROOM SUITE, small block, no steps, suit retired person. Available April 1, sorry no pets. 383-5617.

$187 CORNER 1 BEDROOM suite with balcony, heat, cable, appliances included, available April 1st. 383-4880.

1 BEDROOM SUITE, $170. Heat, parking included. View Royal area. Married couple. 595-6243 after 5 pm.

BRENTWOOD BAY
$185. 1-bedroom apartment, heat and cable included. Pets welcome. 384-4204 after 5.

JAMES BAY AREA, SMALL self-contained suite, all inclusive, available immediately, $155. 383-5570.

ONE BEDROOM WITH VIEW on Esquimalt Rd, conveniently located, available now, 598-4319 evenings.

VIC WEST
Newly renovated bachelor apartment, on bus route, $159, heat included. 478-8446, 478-5248.

COLWOOD—LAGOON
Kitchen, bedsitting room, bath, separate entrance, all utilities. In area of good homes. 478-7206.

COSY ONE BEDROOM SUITES, available April 1, $187 month, heat, hot water included. 384-0051 Caretaker.

OLD DECOR APT BUILDING
2 bedroom self-contained, close to town and bus. Apply #1-2312 Wark St. between 5-7 pm.

ONE BEDROOM SUITE, shared washroom, carpets, close to shopping and buses. $135. 383-4082.

HEAT, CABLE, PARKING, 1 bedroom apt. near Crystal Pool, new building, available now, $190. 384-8530.

CITY CENTER
Reduced rent for typing assistance. Quiet block, 388-9942, 598-4060.

QUIET, MODERN BUILDING on Yates. Bachelor with wall bed, $164. Parking, heat, cable vision. 384-7785, 386-1961.

LARGE STUDIO, 1 BEDROOM, 2 bedroom suites with fireplaces, 382-3923, 385-3017.

ONE BEDROOM, $115, SHARE bathroom, including utilities. Available immediately. 384-2772

CITY 3 ROOM SUITE, NO CHILdren. 386-1549, 656-6157.

1 BEDROOM SUITE, $175, INcluding heat, cable. April 1st. 384-7924.

1-BEDROOM SUITE, SELF-contained, working couple. No pets. 385-3274.

2 BEDROOM FOR PRICE OF one. Esquimalt, home-like atmosphere. 383-3065.

ONE BEDROOM SUITE, $170. Quiet building, heat, cable included. 479-5205.

FOR RENT, 2 ROOM BASEment suite, $165 a month. 595-6185, 2021 Stanley Ave.

OAK BAY 1 BEDROOM 3RD floor, $200. Adults, no pets. 598-3862.

2 BEDROOM APT AVAILABLE now, $246. Phone 384-8618. Bay and Wark.

BACHELOR SUITE, IN CONtrolled entrance building, very clean. Burnside/Wascana, $190. 385-4301

3-BEDROOM, STOVE AND fridge, $300 per month, new building, private entrance. 382-1636.

IMMEDIATELY, $140. 3 ROOM suite, sharing bath. Gent only. 592-0988.

SOOKE
1 bedroom suite, furnished or unfurnished. 642-4232 or 642-4343.

JAMES BAY, 1 BR, UTILITIES included. Swirl Pool. 121 Rendell St. 388-7726.

BEHIND PARLIAMENT, 1,2 BR, Bach. 45 Boyd St. 592-7678.

1 BEDROOM, CLOSE TO JUBIlee in 4-plex, fridge, stove, April 1, $135. 598-7853.

FAIRFIELD SELF-CONtained bachelor suite, $135 monthly. 383-5441, 598-8134.

CONVENIENT TO DOWNTOWN One bedroom, $195. 385-0077, 658-8829.

MODERN 1 BEDROOM APT $190 per month, Quadra area. Phone. 385-1615.

PRIVATE BEACH, 1,2 BR, bach. Reasonable. 381-5453, 912 Selkirk Ave, 592-7678

201 APARTMENTS TO RENT FURNISHED

AVON COURT
490 Vancouver St
Immediately 2-bedroom, $290. April 1st, 1-bedroom, $250. Includes new furniture, drapes, carpet, heat, hot water, cable. Private entrance to landscaped courtyard. Near park, bus, hospital. Quiet complex, no pets. 382-3616.

CRAIGFLOWER MOTEL
On Gorge waterway, offers deluxe bachelor and 1-bedroom suites at special winter rates. All the comforts of home. Completely furnished with maid service and laundromat on premises. Call 388-7861, Concord.

RIGHT DOWNTOWN
All brand new. Singles, doubles, family unit with kitchens, 1 bedroom suites with kitchenettes. All have color TV and free phones. Your room is quiet. Full facilities. All under one roof. Weekly or monthly rates. Reasonable. Royal Olympic Hotel, 642 Johnson 388-5513.

WEEKLY
DAILY
Adjacent to Parliament Buildings on quiet street. Fully furnished one bedroom suites. Phones (no charge for local calls), Colour TV, Saunas, pool, games room, coin laundry, utilities. Royal Scott Inn, 425 Quebec St. phone 388-5463.

DELUXE ACCOMMODATION
Furnished bachelor and 1-bedroom suites. Colored TV, dining room, laundry, indoor pool, hydro pool, saunas, lounge, maid service answering service. No Pets. Canterbury Inn, 310 Gorge Road. Phone 382-2151.

HARTNELL HOUSE
1204 YATES ST
Daily, weekly or monthly
Newer apartment offers spacious suites near downtown. Linen, dishes, CTV supplied. 383-0742 or 386-2812.

FURNISHED 1-BEDROOM apartment, Mt. Douglas/North Shelbourne area. Including washer and dryer facility, immediate possession available, seperate entrance and yard area. No children or pets. $210. 592-7246 after 5 pm.

Michaelangelo Apts
1158 YATES
Bachelor suites from $205. Close to town. Linen, dishes, C.tv plus cablevision supplied. 383-0742 or 386-2812.

OCEAN MANOR
1-bedroom and studio suites, fully-furnished including color tv, dishwashers and maid service. All suites have private balconies. Available March 1. 388-7818.

JUBILEE HOSPITAL AREA, ON bus route, across from shopping, fully furnished, including linen and kitchen ware. Bachelor and 1 bedroom apartments. $220 to $240 per month. Adults, no pets, 592-9516.

DOWNTOWN FURNISHED STUdio suite, available immediately. Kent Apartments, 1322 Blanchard. $180, mature adults, no pets. See Caretaker, Suite 1, second floor, mornings.

WELL FURNISHED MODERN bachelor apt. across from Woodwards, elevator, coin laundry, heat, cable, tv, linen, dishes included, short and long term rent. 650 Speed. 388-7337.

ROYAL VICTORIAN MOTEL
Bachelor, 1 and 2 bedrooms from $180 per month, $55 per week and up. Please call 385-5771.

CLOSE TO PARK AND SHOPS, everything supplied, colour Tv, kitchens, bath and shower. Thunderbird Motel, 655 Douglas. Reasonable rates. 384-0632, 386-2812.

SOOKE
Bachelor and 1 bedroom suites, fully furnished, tv, all services, private wharf for boating or fishing. 642-5644.

SEAVIEW TWO ROOM SUITE Dallas Rd., partially furnished. Suitable for Lady. Available March 15th. References required. 383-0726.

COSY COTTAGE WITH FIREplace. Also modern bungalow. No pets. Malahat Bungalows, 478-3011.

1-BEDROOM DELUXE SUITE, swirl pool, sauna and games room. Oxford Castle Inn, phone 388-6431.

VIEW ROYAL 2 BEDROOM cottage, $240. Also student suite, $99. Both include utilities. Adults. 479-8112.

ONE BEDROOM BASEMENT suite for rent, $175. Wall to wall, 3147 Irma St. Phone after 3:30pm 383-3264

SELF-CONTAINED TWO rooms with bath, full cooking and laundry facilities, cable tv all inclusive, $200 per month. 386-1082.

NICE BACHELOR SUITES, close to shopping centre, on Douglas St. 386-2481.

LANGFORD, 2 BEDROOM apt., fridge and stove, $200 monthly. 478-1721, 8:30-5 pm.

LARGE, SELF CONTAINED, bachelor, March 15, $177. 388-7605

$150, SEMI FURNISHED BASEment suite, fireplace, hot plate, working male. 595-6905.

SELF CONTAINED SUITE, gentleman over 30 preferred. $170 monthly. 382-6610.

202 FURNITURE TO RENT

Microwave Oven Rentals
Month to month
by homark ·rentals ·service ·sales
595-7111
Rent to own or commercial leases also available.

MAIS
FURNITURE and APPLIANCES
RENT
COLOR or BLACK—WHITE TVs
FURNITURE—APPLIANCES
MICROWAVE OVEN
at PENNIES per DAY
1821 COOK
385-2435

STANDARD FURNITURE
Three Rooms from $40 per month
Immediate Delivery
382-5111 737 Yates St.

CAMOSUN
FURNITURE RENTAL
Month to Month
Piece or group
Immediate Delivery
833 Yates 383-3655

203 APARTMENTS WANTED

RESPONSIBLE WORKING woman with 1 year old baby requires 2 bedrom apartmentor house, stove, fridge and drapes, inluded. Woodwards-Town and Country area. April 1st or May 1st. Rent around $200. 383-1275.

I NEED A HOME. SUNNY 1 bedroom in older house or apartment block, Fairfield, Oak Bay, James Bay, or Fernwood. 592-9564, 598-2385.

FOR APRIL 1ST, QUIET COUple require large unfurnished 1 bedroom character suite in Oak Bay or upper Rockland area. Excellent references. 595-2393.

FIGURE SKATING TEACHER with small well trained dog needs one bedroom suite in a house. 479-9461.

RESPONSIBLE FEMALE teacher requires 1 bedroom character suite, preferrably with sundeck. 477-1196.

WANTED: 2 BEDROOM SUITE suitable to run small legitimate business. Have teenage daughter. 383-2528.

FURNISHED APARTMENT REquired for family of four starting June 27th for four weeks. 383-9210.

COTTAGE OR VERY SMALL furnished room in Cadboro Bay required for April 1 through the end of June. Call 721-3407.

WANTED TO RENT: GARAGE with or without living space. 381-5070.

WANTED TO RENT GARAGE with or without living space. 381-5070.

COUPLE WITH CAT NEED 1 OR 2 bedroom in Esquimalt for April 1. Evenings only, 595-6056.

204 SHARED ACCOMMODATIONS

1ST CLASS ACCOMODATION Modern townhouse, fully furnished, near Sears. Ideal for working man 20-30, non-smoker, $110 per month. Colour TV, washer, dryer, utilities included. Available now. Call Barry, 595-6272 or Dave, 592-4738.

FAIRFIELD, DOWNTOWN, large, pleasantly furnished, bright character home, phone, color tv. To babysit/share with retired teacher, out of town several days per week. $200 inclusive. 384-3503.

SHARE 1 BEDROOM FURnished apt. $120 per month. Sue, 384-6643.

FRIENDLY EASGOING BACHelor, age 32, who is quiet, leaving the Langford-Colwood area and would like to move into Oak Bay, Fairfield or James Bay area, close to town. Victoria Press Box 318.

EASY LIVING, VEGETARIAN nonsmokers wanted for newly-forming co-op house. $120. 386-2990.

SHARE 3 BEDROOM DUPLEX with 2 other people. Young responsible person, $160 a month, all utilities included. 382-5153.

PERSON WANTED TO SHARE appealing 2 bedroom suite at Cook and View, split rent of $225. 381-5347.

18 YEAR OLD MALE SEEKS room-mate to share, 2 bedroom basement suite, available immediately. $112.50. 383-3165.

YOUNG PEOPLE, 2 ROOMS, IN big house Quadra-McKenzie, $130-$140 includes utilities, sundeck, fireplace, veg garden. Call Alan P. 479-6110 or 477-7291.

YOUNG WOMAN, OWN FURNIture, to share house, April 1 or 15. 595-4167

MOTHER WITH SIX YEAR OLD looking for girl to share my apartment. $125. 381-5165.

NEED SOMEONE TO SHARE two bedroom house, 598-3974 after 4.

206 DUPLEXES TO RENT

AVAILABLE APRIL 1ST, brand new side-by-side duplex with three bedrooms, master ensuite, thermopane windows throughout, situated in Gordon Head at $425. 477-2473, after 5 pm.

ESQUIMALT, NEW DELUXE two bedroom, sunken living room, corner fireplace, appliances, utilities included, washer and dryer available. $490. Anytime 388-4413.

COLWOOD CORNER, 3-BEDroom, w/w, fridge and stove, heat and water included. Large fenced yard, sundeck, carport, cathedral entrance, no through street. 478-7356.

AVAILABLE APRIL 1: BRIGHT, sunny, lower duplex in quiet rural area. Large living room, private patio. Fridge, stove and drapes. Heat and hot water included. $290 month. 652-3498. Sorry no dogs.

3 BEDROOM CONDOMINIUM, 2 baths, 5 appliances and basement. James Bay, $380 per month. Available immediately, 383-6171 and 652-5717.

COMPLETE GROUND FLOOR, new house. 3 bedrooms, wall-wall carpets. 1500 sq.ft. living area. All utilities included $350 month. 479-0035.

2 BEDROOM UPPER DUPLEX, appliances, heat and hot water included, no small children, yard, Quadra and Hillside, $240. Available April 1. 383-6610.

SIMPSON SEARS
2 bedroom side by side duplex, stove, fridge, full basement. $275 per month. Reference. 595-8169 after 5 pm.

MODERN 3 BEDROOM CARpeted throughout with drapes, fridge, stove, slate fireplace, and heat, light, water included. $450. Available now. No pets. 382-1517.

JUST COMPLETED, CLOSE TO town in Vic West area, 5x5, 2/3 bedrooms, 1½ bathrooms, wall-to-wall, sundeck, washer and dryer hook-ups. $375. 477-7416.

SOOKE, SASSENOS, 3 BEDroom, 1300 sq. ft., fridge, stove, carpets, very clean, must be seen, $350 including utilities. 598-6956.

3 BEDROOM SIDE X SIDE DUplex. April 1. Fridge and stove included. Excellent condition, $360 a month. Colwood. 474-1039, 383-5508.

SXS DUPLEX, ONE BEDROOM, redecorated, fridge, stove, heat included. Hillside area, $275. 385-8711.

LANGFORD, UPPER SPAcious 3 bedroom, wall-to-wall carpet, stove and fridge, allow 2 children, no pets, $320 per month. 478-5260.

HAULTAIN AREA, 2-BEDroom duplex, stove, fridge, garage, heat included. $295. 477-8522.

FAIRFIELD, UPPER 1 BEDroom duplex, heat and hydro included. No children or pets. $240 per month. 598-1727.

ONE BEDSIDE, CARPET, heat, fridge, stove, Oak Bay Fort Street area from April 1st. $185. 385-8879.

VERSATILE, WATERFRONT. Two fireplaces, carpets throughout, $295. 308 Catherine Street. Phone 479-0583, 384-5706.

ESQUIMALT TWO BEDROOM upper with sundeck, stove and fridge, on bus line. Immediate. $220. 383-9126

2 BEDROOM DUPLEX, GOLDstream Avenue, $200 monthly. No pets. 478-2877 after 6 pm.

COUPLE WITH CAT NEED 1 OR 2 bedroom in Esquimalt for April 1. Evenings only, 595-6056.

207 DUPLEXES WANTED TO RENT

RESPONSIBLE COUPLE NEED 1 or 2 bedroom duplex, preferrably on quiet street by April 1st, 388-5647.

COUPLE WITH 2 LITTLE Girls need 2-3 bedroom duplex or small house. Excellent care of home and garden. 477-1297.

WANTED 2 BEDROOM APARTment or duplex in Langford for April 1. 478-3779.

210 HOUSES TO RENT UNFURNISHED

Century 21 WESTERN HOMES
1037 Cloverdale 386-3494

Lovely surroundings. Cozy 3-B.R. mobile home in Sooke, drape and appliances incl. $275.

Piers Island. Live right on the water — beautiful setting — all appliances. $300 P/M.

3 bdrm townhouse, all appliances, Tillicum area. Avail. now. $325 per mo.

Lovely large 4 bedroom home in Brentwood. Fireplace appliances Rec. Room. 500 Per mo. Available Apr. 1.

Gordon Head. 3 BR, split level, full basement, 1½ bth. W/W, appliances may be purchased. $418. PM. 386-3494

Enjoy golf? New 4-BR home, 1½ bath, W/W — Cathedral entrance. FP, large sundeck off dining room, very quiet area near golf course. $350 P/M.

Call 386-3494 for more info.

DELUXE 3-bdrm TOWNHOUSE
MORNINGSIDE WEST
GORDON HEAD AREA
1½ Bathrooms $360
2½ Bathrooms $375
Exceptional sound proofing. Low cost oil heating. W-W carpets, full basement, elec. fireplace, free water and cablevision, washer, dryer, fridge and stove in each unit. Available Apr. 1.
Phone Mr. or Mrs. Turner for viewing 477-3481
Viewings 9 a.m.-6 p.m.
Byron Price and Assoc. Ltd.
385-2458

SMALL 3 BEDROOM, 1117 Caladonia, available April 1. $295 month. References required. 479-1393

SIDNEY, 3 BEDROOMS, 2½ baths, full basement, appliances, immediate occupancy. $420 per month. 656-2913.

210 HOUSES TO RENT UNFURNISHED

RENT OR
RENT TO OWN
4-bedroom older home in Esquimalt. 2 bedrooms main, 2 in bsmt. L.R. has fireplace. Dining room has sliding door to sundeck. Solid and in good condition. Rent for $375 per month. Rent to own for $400 per month. For details phone:
Scott Kendrew
477-7284 Anytime
D. F. Hanley & Assoc. Ltd.

MODERN
4 bdrm, 2 bath home, bright, open designs with w-w carpets and fireplace. Lge rec room. Fenced backyard. Close to town, schools and bus. Immediate occupancy. REFERENCES REQUIRED. $400 per month. For appointment to view ph 385-5854.

PHONE 642-5655 SOOKE IF you'd like your feet warmed by heatilator fireface while you read a good book. Also no draft Thermopane windows, new paint, carpets, etc, oh yes, lots of bookshelves. Cosy two bedroom basement home, ½ mile to centre. Move in now.

4 BEDROOM TOWNHOUSE, available May 1, $395 per month, Tillicum and Burnside area, near bus, shopping and schools. Drapes, stove, fridge and carpets included, responsible people only. To view call 479-4845. For information call Ed 383-5514 or 479-7053.

Townhouses-New

James Bay, 118 Michigan St. 2 bedroom, appliances, fireplaces, vaulted ceilings, skylights. From $475. Herb Smith 388-6275 (pager 880), or 385-6804.

WALK TO TOWN, THREE BEDroom townhouse, L shaped living and dining room, galley kitchen, fenced garden area, rec room and laundry facilities on premises. Adjacent to park and pool. $375. 388-7596.

900 ADMIRALS RD. 3 BEDrooms. Available immediately. Full basement. Hot water heat, $348 per month. Please call BEN WEBB, 385-2481, Swinerton, Stewart Clark Ltd., before 10:30 a.m.

THREE BEDROOM TOWNhouse, living room, dining room, wall to wall, 1½ baths, all appliances, Burnside West, $365 includes heat and hot water. Available April 1st, children welcome, no pets. 384-4292.

TOWNHOUSE, 2 BEDROOMS and nursery, 1½ baths, large storage area, large yard. Washer and dryer hookup. New fridge and stove. $350 plus utilities. Esquimalt. 382-4030.

ESQUIMALT- IMMACULATE, modern 2-bedroom full-basement home on quiet culdesac, carpeted throughout, fireplace, sundeck, drive-in garage, new appliances. 479-2349.

LARGE 2 BEDROOM CHARACter home (duplex), no step access, very private, ideal for retired or professional couple. Available May 1. To view phone 478-2057.

TWO-BEDROOM HOME, TOWN and Country area, basement, large yard, children welcome. $365.00.
Vidco 388-4232

WOOLCO, 3-BEDROOM HOUSE, rompus room, drive-in garage, full basement, $400. Responsible family only. Available April 1, 382-0045.

IMMEDIATE OCCUPANCY, 2 bedroom country cottage, $300 month including electricity and water. One room cabin, $125 month. 646-2827

4 BEDROOM EXECUTIVE house, 2 living rooms with fireplaces. All modern conveniences. $475. 478-5008, 388-5874

3 BEDROOM FARMHOUSE with acreage available, $450 with 2 acres, $600 with 25 acres, 382-2592 before 11 or after 6.

IMMEDIATE OCCUPANCY, $425 per month, three bedroom, 1½ baths, 2169 Beaverbrooke Place, phone 598-1984 after 6 pm.

2 HILLTOP CABINS, ONE AT $300, one at $100. ½ hour from Victoria, for further info phone, 386-1243 or 531-0164, (Van).

NICE 2-BEDROOM, NEAR Jubilee, appliances, w/w, sundeck, full basement. April 1, $350. 388-7605.

RENT WITH OPTION TO BUY, 2 bedroom, 12x60 mobile home on large fenced waterfront lot in Sooke. Available immediately. $250 month. 474-1060

MAR. 1ST, IN SAANICH, $365, large lot, broadloom, fireplace. 388-7729.

3 BEDROOM FULL BASEMENT house for rent, Langford. $325 plus utilities. Phone 479-9482 after 6 pm.

3 BEDROOM TOWNHOUSE (Orchard Hill) fireplace, $380. 384-5490.

NEAR SOOKE. 2 BEDROOM mobile on 2½ acres. Animals. $250. 642-4123.

MODERN SPLIT-LEVEL three bedrooms available April 1st. 595-1539.

2 BEDROOM HOUSE FOR rent, available April 1. 595-8029.

211 HOUSES TO RENT FURNISHED

AVAILABLE MID APRIL, FAMily home, Lake Hill area, 2 bedrooms plus extra room in basement. Living room with fireplace, separate dining room, oak floors. Large kitchen with eating area. Will lease furnished or unfurnished for 2 years to mature adults with references. $450 per month. Phone 479-5525.

WATERFRONT HOME FULLY FURNISHED

6 weeks-April 1 to May 15. Beautiful home near U Vic. Owner will give special deal to responsible mature couple. Rental value, $2000 per month will reduce to $850 per month. 477-4439.

SMALL FURNISHED COTTAGE on beautiful waterfront property 10 miles west of Sooke. Available immediately. Gardening privileges. $165 monthly plus light caretaking duties to exceptionally clean, tidy mature tenants. References. Reply to victoria Press Box 349.

TWO BEDROOM BUNGALOW, Fairfield district, near park and ocean, garden, May to October inclusive. Mature adults only. References essential. Victoria Press Box 393.

TOWNHOUSES-NEW
James Bay, 118 Michigan St. 2 bedroom, fully furnished, fireplace, vaulted ceiling, skylight. $525. Herb Smith 388-6275 pager 880, or 385-6804.

212 HOUSES WANTED TO RENT

BUSINESS EXECUTIVE REQUIRES 2 OR 3 BEDROOM MODERN HOME TO LEASE. ROCKLAND/OAK BAY AREA PREFERRED. OTHER LOCATIONS CONSIDERED. METICULOUS CARE OF HOUSE AND GARDEN ASSURED. CONSIDER OPTION TO PURCHASE. REQUIRED BY MARCH OR APRIL. PLEASE CALL BETWEEN 7-9 PM, 598-8323. REFERENCES SUPPLIED.

RESPONSIBLE FAMILY WITH one child, and dog, wants a 2-3 bedroom house, with fireplace, on small acreage or good sized lot, Metchosin school area, willing to pay $300-$400 per month, need occupancy as of April 1st or as soon as possible. 474-1036.

WANTED: BY EDITOR, 32, FOR April 1, cottage/cabin in or near Victoria, preferably with vegetable garden, seclusion, to rent or purchase. Consider character apartment. Please call David Greer, 387-3681, 652-2566 References

RESPONSIBLE WORKING couple require a two bedroom home preferably on acreage within a 20 mile radius of Victoria. Rent $200-$250. References provided where required. Must allow pets. 478-1825 after 5pm.

RESPONSIBLE WORKING couple require, modern two bedroom home in Victoria area. Fridge, stove, fireplace and garage. Rent up to $325 month. References. Phone after 5pm 479-2676

RESPONSIBLE WORKING couple require 2-3 bedroom home with appliances, fireplace, full basement or work shop. Prefer Sidney or Central Saanich area. 479-1524

COUPLE EXPECTING CHILD, require 2 bedroom house or duplex. Must have fridge/stove/carpets. Reasonable rent, April 1st. 382-3874.

BUSINESS EXECUTIVE AND wife require 3 bedroom home, full basement with workshop, preferrably Oak Bay or Fairfield area. 388-6687.

IDEAL TENANTS, RELIABLE, keen gardeners, no children, references. Seek ideal house after March 15. Victoria Press Box 376.

YOUNG BUSINESSMAN WITH Beagle requires small house or cabin in Country, highlands preferred. 479-5019, 5-7 pm.

QUIET GENTLEMAN WISHES cottage or cabin, long term residence. Will repair and maintain. 721-3601.

FOUR BEDROOMS, APRIL 1ST. Fairfield-James Bay or Fernwood, excellent care, 381-5038 evenings, 387-3707 local 20, days.

HANDICAPPED PERSON wife and child need three or four bedroom country home with garden space. 386-9976 anytime.

TWO OR THREE BEDROOM house with some acreage on Vancouver Island. From April 1st. 386-7681.

RESPONSIBLE WORKING girl requires house or duplex for April 1, maximum rent $225. References. 385-0356 after 4 pm.

WANTED 4 BEDROOM HOME. Prefer Oak Bay area. Please call 477-9857.

215 HALLS, WAREHOUSES STORES and OFFICES TO RENT

REALSPAN PROPERTIES LTD.
846 BROUGHTON 388-6454

"EXCELLENT"
is the word that best describes this WAREHOUSE, OFFICE, RETAIL space on Oak St. There is lots of parking and this North Douglas location has lots of plus. See the BAINS CENTRE.

QUADRA-HILLSIDE AREA
Only two office or retail spaces available, 725 sq. ft., improved space $450.00 per month. 356 sq. ft., improved space $250.00 per month. Good exposure with high traffic count.

TOWNSQUARE—SIDNEY
Terrific retail space in this rapidly growing town. Lease now and get ready for the busy spring and summer months. Space from 495 sq. ft. Ideally located on Beacon Ave., in the heart of the retail area.

MARKET SQUARE
Great opportunity for large or small office space. Very comfortable and aesthetically designed with brick walls, high ceilings, all overlooking the activity of the centre courtyard. This has to be seen to be appreciated. Call for a viewing.

CEDAR HILL MALL
Just a few retail spaces left, 90% leased, move quickly if you want space in this busy development. Some offices also available.

SMALL OFFICE
700 SQ. FT.
LOADS OF LAND — 10,000 sq. ft. available in this M-2 zoned location. Ideal for outdoor storage.

PETROGLYPH PARK NANAIMO
Retail-Warehouse Office. New building in new industrial park in Nanaimo.

HARTWICKE COURT
1,265 sq. ft. of finished office space overlooking the inner harbor, high ceilings, attractive decor, almost too good to work in.

NEXT TO KEG & CLEAVER
Downtown office space, very attractive. Heritage building, 3rd floor, 3,000 sq. ft. available. (also 450 sq. ft. of retail on ground floor).

LAND ONLY ON TRACKAGE
This land is in downtown Victoria and is available April 1st this year. 5 year lease available.

MAYFAIR DISTRIBUTION CENTRE
24,000 ft. of warehouse; half with loading docks. 14,000 sq. ft. of retail. New concept in good access area. Phone for viewing.

IF YOU REQUIRE OFFICE — RETAIL OR WAREHOUSE, CALL US, THE LEASING SPECIALISTS 388-6454.

HILLSIDE & QUADRA OFFICE
$175.00 per month. Available immediately. Ground floor, walk-in. Approx. 250 sq. ft. JACK MEARS OAK BAY REALTY LTD.
RENTAL DEPARTMENT
598-3321

OFFICE/STORE
Office or retail store available immediately, ground floor or 2nd floor, various sizes, Westgate Shopping Centre, Goldstream at Brynmaur, Colwood.
Samoth Corp.
388-5123

OFFICE SPACE
950 sq. ft. of office space close to Town and Country Shopping Centre $250.00 per month with ample parking. Location is 27 and 29 Cadillac Ave. Contact.
388-4434 RICK KINNIS 477-9394
WESTMONT REALTY (1977) LTD.

OFFICE SPACE
Prime downtown location, unfurnished, carpeted, includes heat and light, secretary-receptionist. Telephone answering available if required.
284 sq. ft., $95 per month.
377 sq. ft., $150 per month.
Phone 388-7371.

WAREHOUSE
Ideal unit for small business needing warehouse and office space. 4 offices and approx. 1,500 sq. ft. of warehouse area. Electric heat, wall to wall carpet. 862 Devonshire Rd. Phone 477-5274 or 479-7041.

WAREHOUSE
Warehouse with or without small office available. Close to airport, ferries, major highway. Sidney area. Approximately 3,000 sq. ft. total at $500 per month plus taxes, negotiable lease available. Phone 656-3911.

215 HALLS, WAREHOUSES STORES and OFFICES TO RENT

SEASPRAY PROPERTIES LTD./REALTOR
1911 QUADRA 386-3124

OFFICES:
Hartwig Court 800 Sq. Ft.
1005 Broad 980 or 2200 Sq. Ft.
3960 Quadra 1010 Sq. Ft.
2614 Bridge 125 S.F. $80.
464 E Burnside 1400 Sq. Ft.
3025 Shakespear 1200 Sq. ft.
836 Devonshire 400 Sq. Ft.
3440 Douglas St. 2700 Sq. Ft.
3293 Douglas St. 2200 Sq. Ft.

RETAIL/STOREFRONT
3400 Douglas 2300 S.F.
Sidney 6000 Sq. Ft. Two street frontages with parking.
Stadacona Centre from 700 S.F.
Oak Bay Junction.
Burnside Plaza 2000 S.F.
2614 Bridge St. 611 S.F.

WAREHOUSE
2614 Bridge MINI Warehouse or Workshop 178 S.F. to 522 S.F.
601 Boleskine 8200 S.F.
626 Esquimalt 1200 S.F.
834 Devonshire 3500-16000 S.F.
R.D. LAW 386-3124

BROWN BROS. on LANSHARD
"People Helping People"
1006 FORT STREET
3000 sq. ft. prime office space. Good parking, air conditioned, excellent co-tenants. Will subdivide.

643 DAVID STREET
9000 sq. ft. Good parking, 6300 on main with large loading doors at ground level, 2700 sq. ft. mezzanine and office area. 450 sq. ft. suitable wholesale sales and storage.

FOR FURTHER INFORMATION PLEASE CALL BROWN BROS. AGENCIES LTD. 385-8771

Cedric Steele Realty Ltd.
388-6258

RETAIL OFFICE AND WAREHOUSE

3000 sq. ft., 6000 sq. ft. and 9000 sq. ft. available for 3-5 year lease. High traffic count and good parking available.
PETER BEVAN 388-6258

MEDICAL OFFICE SPACE
New-Strata title-C.C.A.
Purchase or Lease
Location: 1711 Cook St
Only 6 units left. Ideal for
MEDICAL DOCTORS
PHYSIOTHERAPISTS
DENTISTS
OPTICIANS
DISPENCING
PHARMACY
Each unit is finished to the tenants specifications and 100% financing can be arranged for those who wish to purchase.
Days 382-3033 Evenings 479-5270

MEDICAL OFFICE
1705 Pandora Ave. 471 sq. ft. of partitioned Medical Office space located in the Medical Arts Building, immediate possession.

Downtown Offices
A choice of office space from 335 sq. ft. up to 2200 sq. ft. available to view in modern air-conditioned building opposite city parkade. Attractive low rates.
MORGUARD PROPERTIES
383-4168

Prime Location Warehouse Space Up to 14,000 sq.ft.

Easy access to Blanshard and Douglas
INCLUDES OFFICE AREA, WASHROOMS, 2 LARGE DOORS, LARGE PARKING AREA, ETC. FOR FURTHER DETAILS, CALL MR. ANDERSON AT 382-2721.

CITY LOCATION STOREFRONT WAREHOUSE 680 SUMAS ST.

1,500 sq. ft. in a modern attractive complex. Good exposure. Available Apr 1/79. $450 per month on a lease basis. Victoria Realty 386-3585. Mr. M. Lund.

OFFICE SPACE
Excellent office space of approx. 900 sq. ft including carpeted, private office, large general office area with counter plus second office and storage areas. Private washroom. Vic West-Esquimalt area. Rent of $195 per month includes heat and light. Call Mr. Anderson at 382-2721.

PRIME LOCATION
6800 sq. ft. ground floor. Excellent for street or foot traffic. Available imm.
CENTURY 21 Western Homes
1037 Cloverdale Ave.
386-3494 (24 hrs.)

FOR RENT 3 BAY SERVICE station with or without gas pumps, suitable for transmission, muffler, or brake shop, hoist in every bay available at 662 Goldstream Ave. $1250 per month plus taxes. Minimum one year lease. 478-9575, 479-1463, Mr. Van.

BUSINESSMEN, CONTRACtors and agents. Minimize your costs while providing maximum service. With your own private office, complete with staffed reception area. For as little as $240 per month. 382-2170 or 388-6275, Pager 997.

M1 ZONING
New warehouse, 549 Calvin Road, one block west of Douglas-Cloverdale, consisting approximately 1300 sq. ft. of office space, approximately 2,000 sq. ft. warehouse. 18 ft. ceiling. Immediate availability. 386-3000, 9-5.

OFFICE—RETAIL

UP TO 2600 SQ.FT. ALL GROUND LEVEL, HIGH TRAFFIC AREA, LOTS OF FREE PARKING. CALL MR. ANDERSON AT 382-2721.

2ND FLOOR AIR CONDItioned office space, approximately 500 sq. ft. complete with reception area and private washroom. At 849 Goldstream. $250 per month. 478-9575, 479-1463, Mr. Van.

DOWNTOWN

Office space available $5.50 sq. ft.
CENTRAL BUILDING
620 View St
Phone 383-1613; or 592-1789 after 6

GROUND FLOOR DOUGLAS ST. OFFICE OR RETAIL SPACE UP TO 8400 SQ.FT.
DON BURROWS
479-7117 office
478-0025 res.

12,600 SQ.FT. ON RAILWAY SPUR NEAR TRANS CANADA HIGHWAY. 28' CEILING
DON BURROWNS
479-7117 office
4478-00255 res.

FOR RENT, BURGER BAR take-out establishment, partly equipped at 849 Goldstream Ave. $400 per month plus taxes. Minimum one year lease. 478-9575, 479-1463, Mr. Van.

215 HALLS, WAREHOUSES STORES and OFFICES TO RENT

2ND FLOOR OFFICE SPACE, approximately 700 sq. ft. with reception area and private washroom and private executive office area. $250 per month. 478-9575, 479-1463, Mr. Van.

RETAIL STORE, STORAGE lockers, offices, outside compound storage and parking. Fully sprinklered, big or teeney. Just phone 388-5714.

FOR RENT APPROXIMATELY 800 sq. ft. retail space at 847 Goldstream, $350 per month plus share of taxes. 478-9575, 479-1463, Mr. Van.

NEWLY RENOVATED 800 SQ. ft., including 2 offices of excellent Retail space on Yates St. Modern counters, new track lighting and carpet. $500 per month, 385-3521.

AVAILABLE MARCH 15
350 sq.ft. office or retail space. Located Quadra St. next to Italian Bakery. $250 per month. 388-4557

INDUSTRIAL ZONED 1500 square foot warehouse and 1000 square foot warehouse and office. Phone 385-2496 weekdays.

WAREHOUSE AND OFFICE space for rent, modern, good parking, reasonable rent. 383-7141 days.

5000 SQUARE FEET OF fenced in lot, private access, approximately $300 per month. 386-8435.

RETAIL OF OFFICE SPACES, 1000, 2000, or 3000 sq. ft. spaces, next to Mr. Mike's Trans Canada Hwy. Duncan. Phone 746-5447.

450-3000 FT BRIGHT OFFICE space with parking lot, near Woodwards. Phone owner and save. 383-8774.

PRIME RETAIL LOCATION
Oak Bay ave., 990 sq.ft., good exposure, clean, attractive air conditioned building. 388-6652

LEASE 2400 SQ. FT. AND 4500 sq. ft. shops and offices. 652-1777.

HILLSIDE AVE.
For rent, 300 sq. ft. ideal for office or work area. 479-1767.

3000 SQ.FT. NEW OFFICE space. Inquires phone 658-8477 after 5pm

Store front-office-shop
3932 Douglas at Ralph, 477-0303.

233 MORTGAGE LOANS AND INSURANCE

MORTGAGE NEEDS
Low Cost Residential and Commercial mortgage financing available. If you have tried to obtain a conventional mortgage and were turned down due to credit problems, or not enough equity in your property we may be able to help.
Courtesy to fellow brokers
CALL
CLIFF JOHNSON
382-8215
First Victoria Financial Corp.

1st AND 2nd MORTGAGE LOANS
SOOKE—GULF ISLANDS
SHAWNIGAN—DUNCAN
UP-ISLAND—MAINLAND
We specialize in Land and Land Development Mortgages
Existing Mortgages Bought
Call Mr. Douglas Hawkes
384-7128 (after hours 477-9544)
DOUGLAS HAWKES LTD.
990 BLANSHARD ST.

$$$$$$$$$$$$$$$$$$$$$$$$$$$$$$$$
FUND

C-10

241 BUSINESS OPPORTUNITIES WANTED

35 YEAR OLD WITH EXCELlent education, both management and labour experience, as time and energy to devote to interesting small business. Please reply to Victoria Press Box 401.

WANTED SMALL ONE-MAN business, wholesale, mail order or manufacturing. Apply with details to Victoria Press Box 390.

244 REVENUE PROPERTY

61 SUITE HI-RISE

Triple 'A' — Construction, Quality and Condition. 12 storey, steel and concrete. Gross Rev. approx. $172,000 p.a. Sale price $21,312 per suite. Excellent terms available to qualified purchaser with $400,000 down. Full details available by contacting.
HERB McDANNOLD
382-9191 BUS. RES. 384-6768

31 SUITES
CONCRETE CONST

Popular adult bldg, convenient Hospital Hill area of Duncan. Gross approx. $67,000 p.a. Asking $15,130 per unit. Attractive terms offered to qualified purchaser with $150,000 down. ML 38656. For detail call:
HERB McDANNOLD
382-9191 BUS. RES. 384-6768

UP & DOWN
DUPLEX PLUS HOUSE

All on one large high view landscaped lot. 3 self contained units each with fireplaces, modern kitchens and baths, all appliances, etc. Garage parking for 3 cars. Offers to $125,000. ML 36460. A property that must be seen. Call
HERB McDANNOLD
382-9191 BUS. RES. 384-6768

THE PERMANENT
SWINERTON'S
REALTY WORLD'

FAIRFIELD 1060 SOUTHGATE $85,500

Stately revenue producer situated on a 60'x135' R3-2 lot. Comprises 2 BR. owner's suite, cozy basement suite and 7 fully-furnished H.K. rooms. Excellent condition inside and out. Exclusive.
358-2481 ED JUPP
Swinerton Stewart Clark Ltd.

DOWNTOWN ROOMING HOUSE
25 Suites

Concrete and brick building just 3 blocks from City Hall. 3 floors — All suites with kitchen, approx. 20,000 gross per yr. but could be $30,000 with proper management. Updated wiring and furnace system. Fire Marshall requires some alterations to meet standards. All suites furnished. C-2 zoning. $10,000 down will handle existing financing. Asking $185,000. Exclusive.
BRUCE F. GIBSON 598-5144
T.L. Mann & Associates Ltd.

INCOME $13,000 YEAR

Legal revenue situated on a large corner lot close to Johnson and Fort. Accomodation comprises of one two-bdrm. stes.; two one-bdrm stes.; three housekeeping rooms. Vendors will consider carrying a 2nd mtge. Good 1st mtge. presently on the property MUST be assumed. Extremely good yield.
MICHAEL W. NEWMAN
477-7291 (Bus.) 652-4105 (Res.)
D.F.H. REAL ESTATE LTD.

APARTMENT BUILDINGS FOR SALE

71 Suites James Bay
67 Suites Oak Bay Junction
58 Suites Victoria
55 Suites Victoria
35 Suites Victoria
Plus many others, prices ranging from $19,500 per suite and four years, and up. For more info on these investment opportunities call SHANE BEFURT 386-6164 or 479-0010 CASTLE PROPERTIES LTD.

605 and 607 Wilson GIVE AWAY
PRICE $62,000

8 yrs. of age, live in one unit and rent the other. 2 large bedrooms, huge living room with dining area, 4 pce. bath, kitchen, utility room and own backyard, both units identical. Onwer says SELL! Call
CONNIE WEYLER
SUE WARKE
GRETA HOFMEISTER 386-3124
Seaspray Properties Ltd.

GOOD REVENUE CHARM & CHARACTER VICTORIA

5 Rental Suites. Each fully self-contained, 2 - 2 bdrm, 2 - 1 bdrm, 1 bach. suite. Easy to rent. Building in good condition. Carports. Gross annual revenue $10,500. MLS. $76,900.
CALL: JOHN HOLMS 386-7521
BOORMAN INVESTMENT CO. LTD.
612 FORT ST.

IMMEDIATE POSSESSION

Modern, 3-bdrm, 5x5 duplex in area of executive homes in Gordon Head. Full basement could be further developed. Large, attractively-landscaped grounds. This rare find is offered for $107,000. MLS. For this and a few other duplexes please call
OLGA ZACHARY
595-1535 592-2265
BOORMAN INVESTMENT CO. LTD.
2045 CADBORO BAY RD.

TAX SHELTER 10% C.C.A.

Beat the rush and buy your tax shelter early. 2½-year-old 5x5 strata duplex in Colwood. Better than average construction. 3 Bedrms, 1½ baths, living room, dining room, kitchen plus 2 storage rooms. Large back yard, patio and paved parking. Near schools and shops.
478-5588 Shirley Wilde 478-2459
B.C. LAND

Distinctive Duplex OAK BAY

Perfect for economical living or reconversion to single family home. Close to Willows Beach and Estavan Shopping Centre, situated on 65x150 deep lot with seaview. Rents bring $739 per month and owner has own 1 bedroom suite in basement. This beautiful property is just listed for $86,500.
To view call Olga Zachary
595-1535, res. 592-2265
Boorman Investment Corp. Ltd.

DUPLEX

Priced with easy terms. May even get in with B.C. Grant. Good owner occupied, two bedroom lower, upper one bedroom rents $226. Located Esquimalt business section. Well cared for exterior. Owner may trade what have you or carry second. OFFERS ON $55,000.
388-7557 Raym Forbes 477-1781
Capital City Realty Ltd.

DESIGNATED HERITAGE House, 12 suites, Yates-Fernwood. Live in one, rent others. Financing 10¼%. 477-8292

MODERN 5X5 DUPLEX, close in $78,900 478-1950

244 REVENUE PROPERTY

FIVE SUITES $58,900 FIXER-UPPER

A good, solid building, but needs a handyman, an excellent opportunity. (MLS 37469).
IAN BOORMAN
595-1535 or Res. 592-3335
BOORMAN INVESTMENT CO. LTD.
2045 CADBORO BAY RD.

APARTMENT

$175,000.00
Built in 1966
Gross $25,500.00
Net $18,500.00
See our sign on Superior Street. Then call:
JOHN ADDICOTT
388-4434 477-8232
WESTMONT REALTY (1977) LTD.

BY OWNER, DELIGHTFUL L-shaped duplex on large corner lot in Esquimalt. 3 bedroom, each side plus developed basement, 1 side in-law, other side 4th bedroom, rec room, laundry and second bath plus extra family room on closed in sundeck. Fireplace in both sides. Revenue $975 monthly. Asking $120,000. Drive by 905 Devonshire, please don't disturb tenants. 474-2858, 385-6167.

DUPLEX

Beautiful 2-year-old duplex, S/S, asking $99,800 for both. In excellent condition on quiet cul-de-sac. 2 bdrms. on main, 2 baths, separate D.R., basement can be developed.
386-2682 Pat Forbes 477-0580
Capital City Realty Ltd.
388-7557

SXS DUPLEX $47,000

Yes! The whole thing for $47,000. Located in Langford. 2 bdrms. each side. Vendor will finance to good covenant. For details call:
Shirley Wilde, 478-2459
B.C. Land, 478-5588

GORGE $76,900

Self-contained purpose-built, 4 suiter, all one-bedroom suites, easy maintenance, features large, over 14,000 sq. ft. lot. To view call FREDDY STARKE 386-6164 or 595-1175 CASTLE PROPERTIES LTD.

8 SUITES

Zoned commercial. Top location, Fairfield, ideal for office conversion. FRED G. CARVER 595-8664 or HENDERSON REALTY LTD. 385-9741.

FOUR YEARS OLD MODERN 4 plex with two 3 bedroom and rumpus room, and two 2 bedroom, nicely finished on over half acre corner lot. Between two new shopping centres. $130,000 Clear title. Private sale. 758-7777.

LEGAL TRIPLEX, OWNER OCcupied. Not a conversion, townhouse zoned. Seaview, Esqimalt Rd. Two 1 bedrooms, one 2 or 3 bedroom (brand new) with fireplace. $71,900. 385-0566 or 383-4413 leave message.

FAIRFIELD 4-PLEX, ALL SELF contained suites. All renovated. Three 1 bedroom, one 2 bedrooms. Gross, $10,800. Asking $89,500. 386-3544.

SOOKE, 3-BEDROOM HOME with two 2-bedroom rental units, will carry first mortgage or take smaller home. 642-5373.

SELL OR TRADE SIDE BY SIDE duplex, Mayfair area. 384-2552.

$49,000, OLDER FOUR-PLEX IN city, no vacancies. 477-5796.

245 REVENUE PROPERTIES WANTED

URGENT

Investor needs 5-10 suites. Newer building. Call me now! Cash.
388-7557 Ben Greig 598-3105
Capital Realty Ltd.

247 COMMERCIAL OR INDUSTRIAL PROPERTIES

DUNSMUIR 388-7868

PANDORA $140,000

Older brick building approx. 40x100 needs refurbishing. Ideal location in old town for Character Retail Outlet. Owners will assist in alterations and financing. This is a unique opportunity. Call — Allan Kleinman or Evan Williams to get complete story. Dunsmuir Properties — 388-7868.

—NET—NET—NET—

Have a holiday while your money works. Invest in this Downtown Building and relax — $32,000 clear — 5 yr. lease from Dec. 1978 $365,000.
Bing Richards — 385-3806
Evan Williams 388-5464 Pgr 745

Cedric Steele Realty Ltd.
388-6258

CITY CORE $435,000

Well built and maintained building with 9284 sq. ft. of space on 2 levels. Right adjacent to major bank building and one lot from city parkade. Happy tenant only pays $4.10 per sq. ft. Good lease, good tenant, good location, good building. Good buy — don't wait.
BARRY BOWES
595-5303 Pager 388-6258

INDUSTRIAL SITE SALE

1st CLASS — FULLY SERVICED INDUSTRIAL AND COMMERCIAL PARK. PRICES REDUCED ON SITES 3, 9, 10, 8, 12 UNTIL MARCH 24/79 ONLY. SITE 10 INCLUDES WELL-BUILT HOUSE SUITABLE FOR OFFICE, SHOWROOM, ETC. ACT NOW AND SAVE.
DON and SHIRLEY MILLS
386-3231 478-6139
BLOCK BROS. REALTY LTD.

WAREHOUSE-RETAIL PRICE REDUCTION
Excellent location
IN VICTORIA

This 9,700 sq. ft. building is suitable for many purposes. Partly rented at present, but with approx. 6,000 sq. ft. still available for variety of uses. Asking $160,000. Contact:
BEV HIGHTON
477-7284 Anytime
D. F. Hanley & Associates

$400,000.00 ("M.3")

Includes warehouse plus office building, loads of parking for equipment, plus an extra lot included in price. If you qualify the owner may offer financing to a very high ratio. MLS 38167.
JOHN ADDICOTT
388-4434 477-8232
WESTMONT REALTY (1977) LTD.

GLENSHIRE INDUSTRIAL park, serviced lots, from 7800 sq. ft. at $25,000 to a full acre at $83,450. Sooke Rd., 6 of a mile past Sooke Rd. and Happy Valley Rd. intersection. Sign on property.
Residence: Dick Strobl Office
477-0456 477-1841
Block Bros. Realty Ltd.

VIEW ROYAL OPPORTUNITY. Property located on busy corner of Old Island Hwy. Consists of 3400 sq. ft. building, comprising 3 businesses plus detached 1½ storey home and garage. All in immaculate condition. 10¼% mortgage. 642-5723 after 5pm.

247 COMMERCIAL OR INDUSTRIAL PROPERTIES

SIDNEY COMMERCIAL 10,800 sq. ft. of level, cleared land, only one block from Beacon Ave. Asking $100,000. 656-4000, 656-2427.
SAANICH PENINSULA PROPERTIES LTD.

MODERN RETAIL

And office block on Oak Bay Ave., $1,050,000. Brian Ripley, 477-4881, Capital City Realty Ltd., 388-7557.

18,000 SQUARE FOOT COMmercial corner. Rental house, $73,900. 21,000 square foot commercial corner; duplex rental house, $84,900. Owner 478-4655.

INDUSTRIAL SHOP AND OFfice on 8,000 square foot lot. Highway frontage, $63,000. Owner 478-4655.

NANAIMO COMMERCIAL zoned double lot (152x133). Two rental houses, 5 blocks from business centre. 372-5849, 754-7654.

OFFICE BUILDING, 20'X20', three rooms and bathroom, will move to site. 478-2731.

3930-3932 Douglas St. $127,500, owner, 477-0303.

250 HOUSES FOR SALE

National Trust Realtor
HILLSIDE MALL
595-2121
3440 DOUGLAS
382-8101

OPEN HOUSE 3671 SAVANNAH SUN. 1-3

Market fresh, 3-bedroom home with full, finished basement. New quality carpeting over oak floors, fireplace, rec room, playground across the street with new tennis courts. $55,900.
LARRY LINEHAM
595-0134 595-2121

OPEN HOUSE 1173 OXFORD
(FAIRFIELD)
Sat. & Sun. 1:30-4:30

Charming 3 to 5-bedrm home in choice area. Nicely updated, new roof, painted, separate garage, back lane, VACANT. Reduced to $66,900. MLS. Offers.
RON CROW
592-4989 595-2121

OPEN HOUSE

SAT. & SUN. 2-4
950 SLUGGETT RD.
NEW — MUST BE SOLD!

Builder desperate — all reasonable offers considered! Brand new quality 3-bedroom home in Brentwood Bay. Huge double garage, large lot — come and see! New ML. Asking $56,900.
RUDY ROST
382-8101 658-5490

FAIRFIELD

Old charm — you'll be pleasantly surprised with the dark wood in the living and dining room and separate den with cast fireplace. Updated kitchen with family room. Basement, double garage. Asking only $69,500. Call RON CROW 592-4989 or 595-2121.

RETIREMENT GEM

Immaculate, 2-bdrm, no-step home in a choice area. Separate workshop and carport. Good garden area, fruit trees. Only $53,500. Call RON CROW 592-4989 or 595-2121.

EASY TO OWN

Spacious, 4 bedroom, plus family and billiard room. Large LR with floor-to-ceiling FP. Numerous trees in yard, with extra parking. $59,900.
LOLA CLARK
658-5877 595-2121

CROWDED???

Well insulated 2800 sq. ft. home — carpeted thru-out. Formal dining room with built-in china cabinet. Seven bedrooms, 3 baths, on ½ acre, fully landscaped. Possible subdivision for an extra lot. Good value! Asking $82,900.
LOLA CLARK
658-5877 595-2121

GORDON HEAD

IMMACULATE, ONE-OWNER HOME WITH PARTIAL SEAVIEWS, LARGE 90x131' LOT, 3 BEDROOMS, 2 BATHROOMS, 2 FIREPLACES, ATT. GARAGE. $74,900.
JUNE HOUGHTON
595-2121 477-6185

GORDON HEAD

NEWLY LISTED. Close to shopping and transportation, this attractive home is located in a quiet and desirable area. In-line DR and LR with fireplace, 3 bdrms on the main plus rec room and 4th bdrm in lower level. 2 bathrooms. Good-sized, fully-fenced garden. This home has been well cared for and is realistically priced at $67,900.
JUNE HOUGHTON
595-2121 477-6185

REDUCED TO $42,500

IMMEDIATE POSSESSION — Owners transferred and must sell this attractive home in Finlayson-Cook area. Lge LR, spacious kitchen, 4-pce. bath and master bdrm on the main, 2 more bdrms and rec room in lower level. Excellent starter or retirement. OWNER WILL CONSIDER ALL OFFERS. MLS.
JUNE HOUGHTON
477-6185
DON CLARK 592-6651
OFFICE 595-2121

$39,900

Large lot with a cosy, attractive home located in the Tattersal area. Carpeted LR with FP, bright kitchen with eating area and complete with fridge and stove. One bdrm but lots of room for expansion.
JUNE HOUGHTON
477-6185
DON CLARK 592-6651
OFFICE 595-2121

FIX-UPPER

Priced to sell. Drive by 4077 Carey Road. Lot 50x107, 2 bedrooms, 3-pce. bathroom, part basement on foundation. Older, but good one to renovate. $37,900.
SID HASLAM 477-1994
GRAY LAITE 656-5267
OFFICE 595-2121

A SPECIAL HOME

Contemporary home ideally suited for those seeking close-in location yet residential privacy. Built in 1976 for present owner featuring West Coast woods and extensive use of glass including several skylighted areas. 3 Bedrooms, 2½ baths, gourmet pullman kitchen, fireplaced family room off, heated 18x28 swimming pool. Boat ramp to approx. 84' of waterfront. Much more, priced at $194,500.
GRAY LAITE 656-5267
SID HASLAM 477-1994
OFFICE 595-2121

OAK TREES AND SUNSHINE

Very well located in the Malewood Cedar Hill Golf Course area. 13 years old, quality construction throughout. 4 Bedrms (2 on each floor), 2½ baths, rec room, cut stone fireplace, sundeck with cement sealcoat and much, much more. You'll be delighted $79,500.
SID HASLAM 477-1994
GRAY LAITE 656-5267
OFFICE 595-2121

250 HOUSES FOR SALE

Capital City REALTY LTD
1815 Blanshard St. 388-7557

NOT A HOUSE BUT A HOME

Extra special features make the gem more tha just the ordinary house. Quiet setting overlooking-surrounding area and fruit orchard. Only 3 blocks from shopping centre excellent bus service. This two bedrooms special has such a warm appearance very pleasant living room so bright, open fireplace, leaded door, very modern kitchen with cheerful dinette. Lower level makes excellent storage and utility area. Full price including washer, dryer, stove and fridge. $51,900. To view dial Cliff Stretch 388-7557 or 388-6275, Pager 2837.

ONLY ONE!

$45,000 full price. High lot in the flower area of Victoria. 2 bedrooms, large living room with very attractive fireplace. Kitchen and utility, no steps. To view dial Cliff Stretch 388-7557 or, 388-6275, pager 2837.

HANDYMAN?
900 LAVENDER

Only $42,000, 2 bdrms., full basement. We'll help you finance. Large lot.

175 BATLEFORD

Only $35,000. Large lot, 2 bdrms., full basement. Make me an offer
Pat Forbes
388-7557 477-0580

LOG HOME
7.6 ACRES

Unbelievable architectural designed 3-bedroom log home on 7.6 acres of good land that affords views of the Olympic Mts. Barn and other buildings. 2 ACRES new page fence. Very unusual and very nice. ML 38537.
KEITH KAY
388-7557 477-75455

FANTASTIC VIEWS

Extraordinary 4-bedroom home high above other homes to get a choice view. Old brick F.P. in L.R., open beamed ceilings, two skylights. Rec. room, master bedroom has en-suite. A lovely home offered exclusively by
KEITH KAYE
388-7557 477-7545

HORNBY ISLAND

½ acre partially cleared with excellent water view overlooking Tribune Bay. For more information please call
KEITH KAYE
388-7557 477-75455

PARKSVILLE SUBDIVISION

Make 18 ample-size lots from this 5.9 acres. Treed, flat, sewers close by — Asking $69,000. For details phone
J. J. WILLIAMS
388-7557 479-1163

$39,500

Want to get started on a home of your own — Why not try on this one, practically 100% financing at the full price of $39,500. 2 bedrooms, large living room, large cabinet kitchen, range, includes 3-pce. bath, full basement, new wiring and copper plumbed. Nice sundeck off kitchen at rear. This home must be old quickly. Why not call now for an appointment to view.
388-7557 Len Ledoux 382-9852

OR THIS ONE
$50,700

Here is a home of exceptional value. Located in the Gorge and has been reduced drastically for a quick sale. Cozy as a bug in a rug. Hot water heating. Wall-to-wall throughout living and dining room, laundry room off kitchen, 4-pce. vanity bath, full high basement with rumpus room with F.P., also guest room, 2 workshops, separate garage. Better hurry for this one. You will not be sorry. Call
388-7557 Len Ledoux 382-9852

ELEGANT SECLUSION ACREAGE
$84,900

Outstanding home built expressly for present owner. 3 bedrooms, 3 baths, separate dining room, luxurious living room, kitchen is a homemakers dream, with eating area off. Huge lovely sundeck. Main level has rumpus room with F.P. and bar, laundry room, 3-pce. bath, 2-car garage port. Make an appointment to view. You will agree with me I'm sure. Its truly lovely. Well below replacement value and only 5 yrs. old. Call
388-7557 Len Ledoux 382-9852

FAIRFIELD

As new! 5 room, no-step bungalow near the sea, bus and shopping, very pleasant views. Spacious living room, finest cabints in the large kitchen, dining area. Two kingsized bedrooms. Utility so convenient between the bedrooms and bath. Easy-care view lot. Full price with fast possession, $52,900. To view dail Cliff Stretch, 388-7557 or 388-6275, No: 2837.

VAULTED, BEAMED AND BEAUTIFUL

A deluxe 3-bedroom split, finished family room with servethrough, 4-pce. main. Ensuite with tub and bidet. Master with mirrored sliders, single enclosed garage. All thermo, 5-year warranty. $84,900.
477-1781 Raym Forbes 388-7557

GREAT CONTEMPORARY LOOK

LARGER MASTER, BIG ENTRY, ENCLOSED Garage. Lots of pluses. Separate dining. Thermo and 5-year warranty. Just $76,900.
477-1781 Raym Forbes 388-7557

BIG!

A GRAND FAMILY HOME WITH PLENTY OF OPTIONS. CAN BE 5 bedrooms. LARGE FAMILY ROOM. HUGE ENTRY. TWO KITCHENS. 3000 sq. ft. FULL 6' Cellar. 2½ years old. Located Gordon Head, asking $112,000.
477-1781 Raym Forbes 388-7557

250 HOUSES FOR SALE

Capital City REALTY LTD
1815 Blanshard St. 388-7557

CAN'T BEAT IT!

Gordon Head. Over 1200 sq. ft., lots of living and room for expanding. Don't miss on this, $65,900.
477-1781 Raym Forbes 388-7557

NEW HOMES

As you like it. Pick you plan and call. Have builder with lots. Will build our home, $69,900-$75,900 or individual quotes for unique plans.
477-1781 Raym Forbes 388-7557

NEW HOMES

$62,900-$64,900
Just a few around at this price. Call today for personal viewing.
477-1781 Raym Forbes 388-7557

SEASPRAY
PROPERTIES LTD./ REALTOR
1911 QUADRA 386-3124
1175 NEWPORT 595-3151

OPEN HOUSE SAT./SUN. 1:30-4 3755 Doncaster

This delightful 2-bedrm, full basement Hi Doncaster home offers some of Victoria's nicest VIEWS. Only 8 yrs. old. Loads of possibilities. Well priced at only $69,900.
DOUG POSKITT 477-0645
ROD FINCH 385-3140
or 386-3124

OPEN HOUSE 6 NEW HOMES
SAT. and SUN., 1:30-4
LAKEHILL

North on Quadra to Ambassador, right on Ambassador til Morris, left on Morris to Baldwin. SEE YOU THERE!!
ROD FINCH 385-3140
DOUG POSKITT 477-0645

OPEN SUN., 1:30-4 1325 Mooregreen
(Off Blenkinsop)

New three bdrm 1400 sq. ft. no step home on ¼ acre featuring 2-car garage, roughed in vacuum, old brick FP, ige master bdrm with 4-pce. ensite and sundeck and laundry room all on one level. $72,900.
DONNA BARTON 595-7685
or 386-3124

OPEN SUN., 1:30-4 4415 Shelbourne

(Near Mt. Doug Park.) 1775 sq. ft. one level make this new home perfect for those wishing to eliminate stairs from their life. This contemporary home features 3 bdrms, 2 bathrooms off kitchen. Riverrock FP, custom cedar cabinets, sunken tubs and a setting amongst the tall firs of Mt. Douglas Park. $77,000. ML.
KEN WILKE 382-9527
or 386-3124

WATERFRONT

Older home presently a 4 PLEX, but could easy be single family again or single with IN-LAW, DUPLEXED, TRIPLEXED — Whatever that will SUIT YOU — 1661 Hollywood Cres. Asking $152,500. TO VIEW CALL:
PETER OR MAIA 656-6625
or 386-3124

SCANDINAVIAN DESIGN! CEDAR GALORE!

Custom built for owners on large 91 AC LOT, 1496 sq. ft. up — full lower level partly finished — family room 27x17, and a SAUNA for the family enjoyment are some of the features we can offer you at $91,000, priced to sell — located in the Mill Hill subdivision. ML. TO VIEW:
PETER OR MAIA 656-6625
or 386-3124

2 BDRMS 3 ACRES

On Sooke Rd. just past Happy Valley Rd. we can offer you a completely renovated home on 3 Acres of land for only $69,500. To view call:
PETER OR MAIA 656-6625
or 386-3124

LARGE CHARACTER FAMILY HOME ROCKLAND-RICHMOND AREA

Leaded windows, original panelling, antique light fittings, built-in window seats, etc. Are all part of this 5-bdrm beautifully kept family home. Kitchen and bathrooms have all been updated. Huge living rm and dining rm with fireplaces. The basement is fully insulated and there is potential for more development in both the basement and the attic! Sorry, No Drivebys. VIEW BY APPOINTMENT ONLY.
PETER OR MAIA PRIMGAARD
656-6625, 386-3124 or 595-3151

SIDNEY, 5 BDRMS.

Completely finished home with rec. room, 1½ baths, sunroom, FP and 3 appliances. Fenced rear yard, only $56,900. PHONE ME NOW.
386-3124 KEN POSKITT 477-0371

SIDNEY, 2 BDRMS.

This house is in immaculate shape. 4-pce. bath, roughed-in bath down, bay window in living room and large FP. Large professionally-finished rec. room. Fruit trees, well-kept yard, washer/dryer, fridge/stove, MUCH MORE — only $54,500. ML.
386-3124 KEN POSKITT 477-3593

ORCHARD HOUSE

18th floor bach. ste. — FANTASTIC VIEWS of Straits and Olympics. 10% mortgage assumable, swimming pool, swirlpool and MUCH MORE. ML.
386-3124 KEN POSKITT 477-3593

4 BEDROOMS
$47,900

If kids run in your family this older home offers room to live 4 bedrms., 1½ bath, bright, spacious kitchen with eating area, Pantry. Tastefully decorated, new carpeting throughout. Close to all amenities. A MUST TO SEE INSIDE. Fast possession, will consider Van in TRADE. To view call:
GRETA, SUE or CONNIE
386-3124

"FANTASTIC VIEWS OF Government House"

Custom built "MASTERPIECE" duplex, located at 327 and 329 Masters Rd. Each side has fully developed In-law Suite has a PENTHOUSE with 2 sundecks. There are 5 FIREPLACES, 8 bathrooms, 19 major appliances including dishwashers, parking for 6 or more cars. MANY MANY EXTRAS in this fine duplex. M.L. Call me NOW.
CONNIE WEYLER
SUE WARKE
GRETTA HOFMEISTER 386-3124

250 HOUSES FOR SALE

BOORMAN'S
612 Fort St.
386-7521
2045 Cadboro Bay Rd.
595-1535
BOORMAN INVESTMENT CO. LTD.

OPEN HOUSE SAT. and SUN., 1:30-4 1258 WILSPENCER ROCKLAND, $53,500

Situated high on a quiet lane in Rockland. A 2-bedroom strata duplex with entertainment-size living room and dining room. This full-basement home is located in a well-landscaped lot with easy walking distance to town. MLS 38051.
GORDON ADAMS
595-1535 592-1353

Subdivision Potential TRUE VALUE OPEN SUN. 2-4 p.m. 3850 SAANICH RD. $53,500

Excellent lake view property with 3-BDRM home and municipal park bordering on one side. Subject to approval of subdividing into 2 lots. All inquiries invited, please call:
WYNN WRIGHT 477-6155
KEITH BOORMAN 598-3730
OFFICE 386-7521

BEAUTIFUL UPPER ROCKLAND

A wonderful opportunity to acquire a lovely home at a moderate price in his delightful and convenient area. Long, low ranch bungalow on extremely attractive, easy-care lot at corner of quiet cul-de-sac, just 5 mins from downtown Victoria. 3 BR's, charming LR with white, brick FP, cosy den, smart, knotty-pine kitchen with 4 appliances, ldy. rm., separate, panelled DR 11x14 opening to very secluded back garden and patio. Richly carpeted throughout. Very comfortable and very thrifty baseboard HW heating. Double garage. Priced at $110,000 for early sale. (MLS).
383-2700 JOHN PLATT 386-7521

EXCEPTIONALLY SURPRISING NEARLY WATERFRONT ROBERTS BAY NORTH OF SIDNEY

Woodsy, comfortable feeling. The charm of this 9 year old home has to be seen. 2 BRs on main and 1 down. One and one-half bathrooms on main. Large living-dining room looks out through covered sundeck to trees and privacy. Family room down. Good-workshop. Darkroom. Many other special features. Well landscaped. End of cul-de-sac. Small boat moorage. $86,800. MLS 38420.
CALL JOHN HOLMS at 386-7521

GARDENER'S PARADISE

Delightful, 2-bdrm. home with modern kitchen set in a beautifully landscaped garden. Quiet neighbourhood, walking distance to Simpsons-Sears. Vendor leaving town, must sell. $52,500. MLS 38863.
595-1535 OLGA ZACHARY 592-2265

GOURMET'S KITCHEN

Bordering the Gorge is this family home made for the lady who delights in being a homemaker. The dream kitchen (18.6x11) opening onto a (32x17.6) sundeck, with all the latest cooking equipment. Also on this floor is the living room, dining room and master bedroom with 4-pce. ensuite. The generous stairway leads to the upper floor of three bedrooms and another 4-pce. bathroom. The basement with 2-pce. bathroom has workshop, two large storage rooms and laundry. The roof, plumbing and wiring have been renewed in the last three years. This is a bargain at $79,500 for a family. View by appointment only. MLS 038378.
JOHN JENKINS, 388-5464
Pager 582

ELEGANT CONTEMPORARY

An extremely spacious home, with the large rooms you have been looking for. LR has a white rock FP with marble hearth. Sep. DR. Lg. family kitchen with sundeck off. 3 BR and 2 full bath. A cosy rec. room with brick FP and RI for wet bar. Space for further development. Db. carport. Good size lot. Close to all levels of schools and a rec centre with pool and playing fields. MLS. Listed at $107,000.
JOHN JENKINS, 388-5464
Pager 582

HIGH ROCKLAND $89,900

Seclusion, quiet and 1900 sq. ft. of family accomodation are offered in this architect designed 3-bedroom home. Located just minutes from town on a no through street, with minimum care lot, this home has many charming and unique features. MLS. See it with
GAIL WEINBERG
595-1535 477-4467
386-7521 PETER DUECK 479-9909

WATER VIEW SPECIAL!

Probably the lowest price in town for a waterview home. Why? Because it needs some inside help to reach its potential. Renovate, update, or at least decorate this sturdy older home unless you have old-fashioned tastes. There is one storey with 6 rooms, pantry, porch and a full basement. Enjoy the deep lot with view and a good location. $51,500. Exclusive, call:
KATHLEEN HAWKINS, 477-6871

$47,900 EXCELLENT VALUE

A lovely garden and a well-kept bungalow situated on a quiet, convenient street within easy walking distance to Burnside Rd. shopping. The house is in top-notch condition and offers 1040 sq. ft. — three bedrooms — living room with fireplace — bright, modern kitchen — attached garage — a pleasure to view. MLS 38051.
IAN BOORMAN
595-1535 or Res. 592-3335

D F H
D. F. Hanley & Associates Ltd.
1557 McKenzie 477-7284

DUPLEX OAK BAY AVE.

In excellent repair with no vacancy problems. Close to the junction and on a multiple dwelling zoned lot. Very soundly built and just freshly redecorated. Fireplace in lower suite. Up and down are both 2-bedroom suites. A superb opportunity at $79,500. New MLS. Call quickly, this is priced to sell!
DAVE HARDING
477-7284 (Bus.) 479-0344 (Res.)

IMMACULATE 3 BEDROOMS $55,900

Immacuate split level. 24 years old. Private backyard. Super location, close to amenities. L.R. has fireplace. D.R. has sliding glass door to secluded patio. Exclusive.
Scott Kendrew
477-7284 Anytime

250 HOUSES FOR SALE

the Permanent
For Sale

702 FORT ST. 382-9191
BOB HUGHES — MANAGER

OPEN SUN. 2-4 #11-477 Lampson

Comfortable inexpensive 3 bedroom condo with outside patio entrance. Stove, fridge, washer and dryer included at only $28,500.
FRANK BOUSFIELD
382-9191 Bus. Res. 382-4968

NEED SPACE FOR IN-LAWS?

This solid three bedroom home needs some sprucing up so a handy person could make a good buy here. Offered for the first time in many years at only $59,000. ML 37839.
SIMON FLETT
382-9191 Bus. Res. 592-7451
JACK GRANT
382-9191 Bus. Res. 477-8172

OAK BAY

—4 bedrooms
—2 bathrooms
—Drive by 638 Monterey
IRENE VAN 592-9194
FRANK SALE 382-9191 Pgr. 738
THE PERMANENT 382-9191

'LOOK' — $23,900

—3 bedrooms
—Gov't grants available
—It is easy to own your own home.
IRENE VAN 592-9194
FRANK SALE 382-9191 Pgr. 738
THE PERMANENT 382-9191

LOCATION, APPEARANCE, PRICE

Attractive in every respect. Excellent 3-level split, shake roof, bow window, fireplace, 3 bdrms., 1½ baths, fam. rm. etc. Freshly decorated thru-out, new carpeting and flooring, lovely lot close to university. Surprised vendor transferred. Offers to $69,900. (ML 38733). Quick sale required. At your service anytime.
HERB McDANNOLD
382-9191 Bus. Res. 384-6768

5 BEDROOMS ON 2nd FLOOR

University area. Spacious family home. 5 bdrms. up, 2½ baths, (mstr. en-suite), large LR and DR. See-thru fireplace to fam. rm. adjacent to kitchen. Level, fenced, landscaped lot — patio, etc. Was $79,000. Now offers to $74,000. ML 37242. Compare. At your service, anytime.
HERB McDANNOLD
382-9191 Bus. Res. 384-6768

NEW IN OAK BAY

Brand new 3 bdrm. executive home. Beautifully finished, top-line appointments, 2½ baths, (mstr. 3-pce. ensuite), lovely LR and DR., white rock FP, fam. rm., den, oak cab. kitchen, dbl. garage, thermopane, etc. An excellent combination of location and quality. Immediate possession. Offers on reduced price of $119,000. ML 36033. View anytime. Call
HERB McDANNOLD
382-9191 Bus. Res. 384-6768

$46,900

Nice quiet no-thru road in Fernwood area, 2 bedrooms, new kitchen and bath, fireplace in living room, family room and laundry. ML
JEAN McMICHAEL
382-9191 Bus Res. 477-9113
SIMON FLATT
382-9191 Bus. Res. 592-7451
JACK GRANT
382-9191 Bus. Res. 477-8172

SPACIOUS

Very well done, 2 bedrooms, full basement townhouse with rec room, laundry room and play room. Very well decorated, large deck off living room. Only 4 in complex in James Bay. New ML. $54,900.
JEAN McMICHAEL
382-9191 Bus. Res. 477-9113

4 LEVELS

Beautifully decorated unusual design in the high part of Broadmead. Only few months old — if this is your area don't miss seeing this exceptional home listed at $128,500. New ML.
JEAN McMICHAEL
382-9191 Bus. Res. 477-9113

ON THE WAY TO ROYAL OAK

House hunting may end this weekend for the first family to see this attractive suburban split level bungalow. The owners requirements necessitate the earliest possible sale and have instructed us to ask $59,000. Three bedrooms and den. Bright and colourful living and dining rooms. Big kitchen with eating area. Carport and extra paved parking area. Easy to buy. ML 38285. Call S. FLETT 592-7451 or J. GRANT 477-8172 or 382-9191 Bus.

NO BIG DEAL!

No garage, no ensuite, no sauna, no fancy bath, but 4 bedrooms, family kitchen, super comfortable living room with beamed ceiling and a basement. My price is $44,900, but vendors will look at offers. Easy to view. I have the key!
MARY WOOD
382-9191 Bus. Res. 592-2647

THE PERMANENT
N W B S B ROWN ROS. on LANSHARD

"People Helping People"

CHAPMAN/COOK $46,500

Popular area offering a clean, spacious, 2-bedrm, full basement home on a small, well-cared for lot with back lane access. Though old, this is a bright and nicely up-dated house. Makes an excellent starter or retirement deal. Exclusive with:
JIM MASSEY TED KAY
385-8226

CROWN ASSETS

"OFFERS" A handyman's special of 2 bedrms, L/rm with fireplace, full basement, on a corner lot with good future potential. To be sold "as is" with all reasonable offers considered on $37,000. MLS. See anytime with:
TED KAY or JIM MASSEY
385-8226

STARTER OR RETIREMENT

2-bedrm. stucco bungalow in Quadra/Tolmie area. Carpeted living rm, utility rm, good corner lot. $36,500.
JOE RICKARD 656-1628
CEC PEARCE 386-3808

OAK BAY TUDOR

Brand new and near completion. Here's a spacious 3 bedrm family home in the heart of Oak Bay. Quality construction and many surprising features make this home an exciting prospect for you. Asking $108,000. To view call:
ROBERT WELLINGS 477-1118
JIM McNAUGHT 592-0285
or 385-8771 (anytime)

250 HOUSES FOR SALE

Montreal Trust

OPEN HOUSE SAT. & SUN. 1:30-4:00 1585 THORNHILL PL.

New quality contemporary, delightful floor plan, 3 bedrms., 2 deluxe baths. Thermopane windows, heavily insulated. Easy to buy, over $50,000 1st mortgage at 10½%. MLS. $76,900. Lets deal.
386-2111 D. BECKNER 477-4994
386-2111 G.B. HOOKER 598-2186

OPEN HOUSE SUN. 2:00-4:00 1165 CLOAKE HILL RD. (Off Landsend Rd.)

Incredible value in this super 3 bdrm. home in tip-top condition. On ½ acres, treed lot, with gorgeous views, of Satellite Channel, and Saltspring Island. Priced to sell at $75,500. See you on Sunday.
656-3924 Annette Walls 656-4891

OPEN HOUSE SAT. & SUN. 1:30-4:00 6773 WENDONNA PL. BRENTWOOD

C-11

250 HOUSES FOR SALE

GARDNER REALTY Ltd.
895 Fort St. 385-7721
(24 HR. SERVICE)

COUNTRY LIVING

Live in the country just minutes from town, on quiet cul-de-sac off Mt. Douglas X Road. Features LR with FP, large kitchen with sliding doors to huge sundeck, 3 bedrooms (one with FP), 4 pce. bath and rec room, laundry and storage downstairs. — $62,900. MLS.
DALE BRIGGS
385-7721 592-3978

JUBILEE STARTER

Great Starter home. Close to Jubilee and the Rec Centre — features 2 bedrooms, 4 pce. bath, LR with FP, DR, modern kitchen, full basement. Backyard fenced with fruit trees. Separate garage, playground close — $54,900. MLS.
DALE BRIGGS
385-7721 592-3978

OAK BAY UNIVERSITY

Contemporary split-level, backing onto Mt. Tolmie park in quiet Oak Bay. Provides easy care yard (no grass) with mountain and water views. One owner, well built, 3 bedrooms, 2 4-pce. baths in beautiful condition. $109,000. MLS.
385-7721 DALE BRIGGS 592-3978

VALLEY VIEWS 3 BEDROOMS 60x120 LOT $44,900

Relaxed living on a quiet street. Few steps with a cement floor workshop. Clean with double windows. Nicely landscaped. MLS 37311.
CLIFF SALMOND
385-7721 477-3626

3-Bedroom Rancher Large flat lot Low Fifties 3885 Diamond MLS 37310

CLIFF SALMOND
385-7721 477-3626

OAK BAY WATERVIEW

For the discriminating buyer only — a fantastic view home high on the Gonzales Hill. Quality beyond description — plaster throughout, thermopane windows, treated cedar siding, shake roof, top quality wall to wall, smoked glass mirrors, beamed ceiling in L.R. 3 bedrooms with full bathrooms, den with fireplace, spiral staircase to large family room, hot water heat, beautiful decks overlooking easy care yard. Call today for private viewing at your convenience. $179,000. MLS 38552
385-7721 DALE BRIGGS 592-3978

ACREAGE SECLUSION RANCHER

Just listed! Custom built with superb workmanship and excellent decor, this large, 2-bedroom rancher offers privacy, quietness, and easy to care for grounds with enough cement patio and lawns for your enjoyment. The spacious living room features a vaulted polished beamed ceiling, polished stone fireplace and cathedral windows. A delightful kitchen with a separate panelled dining room is designed for your relaxation at meal times. Many other features and only 15 minutes from town centre. On Saanich peninsula. MLS. Priced at $84,900. Call now.
CLIFF SALMOND
385-7721 477-3626

REDUCED $4,000

Natural cedar finish walls, built in bookshelves and cabinets and Roman brick F.P., highlight the L.R. of this comfortable 2-B.R. home. Staircase leads to full 34' undeveloped attic ready for development. Bright sunporch waiting for your plants and rocking chairs. Large D.R. and immaculate KITCH. Full basement with 15'x13' workshop insulated for sound. Fenced backyard with patio and large metal storage shed. Stove and fridge included. Ideal for the young or aging family. Priced to sell at $48,500.
KENT MACLEOD
385-7721 595-4273

Cedric Steele Realty Ltd.
388-6258

OAK BAY SEA AND MOUNTAIN VIEWS $145,000

Unobstructed sea and mountain views, on Beach Drive. Just one year old, this contemporary home of over 1800 sq. ft. contains 3 bedrooms, 3 sets of plumbing, Den with fireplace, thermopane windows, easy care garden, and many more features. For appointment to view call
MURRAY BLANNIN
598-2000 res. 388-6258

UPLANDS 5 BEDROOMS

Spacious Tudor style (3580 sq. ft. finished) including family room, games room, 4 sets plumbing. Underground sprinkler system. Lot .68 acre. Room for pool. For appointment to view this exclusive listing priced at $198,000, call
MURRAY BLANNIN
598-2200 388-6258

SWAN LAKE MAKE YOUR OFFER

We need a sale on this 1100 sq. ft. 3 bedroom home. Large lot, with good parking. Electric heat, 9" insulation in attic, brand new bathroom (copper plumbing), wall to wall carpeting, large country kitchen. No basement but outbuilding in back yard. Needs exterior work but most of the money has been spent. Offers on asking price of $72,900.
BARRY BOWES
388-6258 (par.) 595-5303

ROCKLAND PANORAMIC VIEW

Undoubtedly one of the finest views in the city with this 7,000 sq. ft. mansion in immaculate condition. A neighbor to Government House, the property is nicely removed from the road providing plenty of privacy. The important parts of the house have been updated including the kitchen and all six bathrooms. Wall to wall carpeting over wood on the main floor and 2nd level. This is an ideal home for entertaining and for accommodating guests overnight. Must be seen day and night, to be appreciated. Two extra lots available. Asking $220,000.
BARRY BOWES
388-6258 (par.) 595-5303

250 HOUSES FOR SALE

DFH 477-7291
D.F.H. Real Estate Ltd.
1559 McKENZIE AVE.

CORDOVA BAY $65,900

Convenient location to bus, shops and each. Spic and span older, 3-bedrm. home with character. Privacy behind the hedge plus a delightful garden for you greenthumbers. Bsmt. with rec. rm. MLS 36297.
PHIL WARREN
477-7291 Anytime

CORDOVA BAY $66,500

Extra large level lot close to shopping core... Full bsmt. with rec. rm. Three bedrms. and 1 No-step entrance. Must be sold! MLS 36765.
PHIL WARREN
477-7291 Anytime

BARKSDALE $84,900

Executive Gordon Head 3 bedrm. High location, oak trees and nearly no-step entry. Excellent retirement home. Gracious inline L.R. and D.R. Quality throughout. Bsmt. part dev. Only 2 years old. Vendor may carry. MLS 36871.
PHIL WARREN
477-7291 Anytime

ATTENTION! First Home Seekers Asking $44,900

This is one of those "happy feeling" homes that makes you feel good as soon as you step inside. It's bright and cozy, super clean with new wall-to-wall carpet in the living rm. There is an oversized master bedr. and small second, good kitchen with spacious nook; full bsmt. Utilities are updated and insulation upgraded. Well located, close to schools, bus and shops. More details cheerfully supplied on request — so call now.
477-7291 ANYTIME for
Alan Petersen 384-8075 (Pgr. 750)
Jack Clover 384-8075 (Pgr. 999)

CASA MARCIA 3 BEDRMS. $65,000

Rarely is a home of this quality — IN THIS PRICE RANGE — offered for sale in this prestigious area of Gordon Head. Living rm. offers a brick F.P. and spacious views. Dining rm. is 12x9 and L-shaped. Eating in kitchen, built-in oven and countertop range. 3 bedrms. on the main floor with a 25x10 rec. rm. down. Large 75x132 lot. Rear garden is secluded, fully fenced and includes 3 mature apple trees and 1 plum. Exclusive and the 1st time on the market.
BRIAN SHARP
477-7291 384-8075 (Pgr. 316)

OFFERS? Oak Bay Tudor University Area

This prestigious 6-yr.-old, family home features: 4 lge. bedrms., 3 bathrms., spacious D.R., elegant L.R., 2 sundecks overlooking a private completely fenced, beautifully-landscaped backyard. Rec. rm. with bar, family rm. with 2nd F.P. Many extras. For more details, call
EDNO
477-7291 384-8075 (Pgr. 386)

3 BEDRMS. PHELPS AREA $54,900

Here's a 1331 sq. ft., 18-yr.-old home that has been kept just like new! The exterior has just been re-stuccoed. Inside you will find a 16'x20' living rm. with fireplace, kitchen with large eating area, three bedrms, Master is 15.2x12.3, bathrm. completely new, then a ½ bsmt. with W/D facilities and plenty of room for storage. Then for extra, it's sitting on a garden-like lot of approx. 184'x167' for extra gardening. Price — $54,900. Exclusively listed with
LORNE BARR
477-7291 (Bus.) 383-5484 (Res.)

THE ZIEGLERS

Character Oak Bay New Listing, $76,000

Newport/Village area of South Oak Bay. The owner of this home has lavished 14 yrs. of care on this immaculate residence. Leaded glass and built-ins are featured. Hardwood floors, hot water heating, 2 bdrms on the 1225 sq. ft. main, extra 21'x15' bdrm up, plus guest suite down, 2 full baths. In all 2050 sq. ft. of comfortable living. $76,000. THE ZIEGLERS

Rockland Tudor

Super 3-4 bdrm home in one of our most traditional areas — well secluded from the road and offering the best in living accomodation and recreational facilities — including a 16x30 cement in ground swimming pool and sauna — not to mention partial sea glimpses from the large dormered master bdrm. ML 38220. $150,000. THE ZIEGLERS.

Langford Townhouse

Try and match 3-bdrm, brand new carpets throughout, built in wall oven and stove, dishwasher, custom brick wall in LR and Kit, a good size DR all on a 32'x117' lot for $39,900. ML. THE ZIEGLERS.

Waterfront Waterview

1. 2011 CRESCENT, OAK BAY: Featured in this month's Western Living property page. 132' of choice waterfroat featuring 1,800 sq. ft. of relaxed living accomodation — OPEN SUN., 2-4 P.M. Asking $142,000. THE ZIEGLERS.
2. 4731 TREETOP HTS: OPEN SAT. and SUN., 2-4 P.M. — 2400 sq. ft. of pure luxury living with a view which can't be beat — Try your offer on $158,000. THE ZIEGLERS.
3. ROSS BAY: Overlooking the City from its high vantage point toward the Olympic Mts. and Pacific Ocean is 3,000 sq. ft. of top quality home just waiting for you. $139,900. THE ZIEGLERS.
4. THREE WATERFRONT LOTS ½ mile out of Port Renfrew just waiting for your plans to build a super get away cottage overlooking the ocean, all 20 AC or over. $31,000 each. THE ZIEGLERS.
5. Not Waterfront or Waterview but plain good value — 800 sq. ft. condominium overlooking always active tennis courts, close to University, buses, schools, etc. $30,000. MLS.

THE ZIEGLERS
592-1768, 384-8075 Pgr. 310
Seaspray Properties Ltd.
595-3151

250 HOUSES FOR SALE

Victoria Realty LTD. 386-3585

OPEN HOUSES SAT. & SUN. 1-5 WALLACE and CULTRA

(Pat Bay hiway to East Saa. Rd. left on Cultra to Wallace Dr.)

$58,900-$64,900

Terms start as little as $3,000 down and perhaps the best value you will find anywhere. Brand New, country setting, dble plumbing, cedar and stucco finish, variety of designs, from Rambling ranchers, 4 bedroom Cape Cod family home, to conventional 3-bedrm basement homes. The quality and affordability low prices are the talk of the town and must be seen to be appreciated. Dave Roberts, Colin Munro and Morris Lund in attendance, or call 386-3585 anytime.

NEW OPEN HOUSES 4206-4208 4210 MORRIS DR. $66,900-$68,900 SAT. & SUN. 1-5

Heavy insulation, thermopane windows, delightful floor plans, commanding location with views to Olympics, ensuite plumbing with 3rd bath roughed-in, basements planned for future development. Phone Morris Lund or Colin Munro at 385-3585.

OPEN HOMES BRAND NEW SAT. & SUN. 1:30-4 LAKEHILL TREED AREA FROM $64,700

Take McBriar off Quadra, follow our signs to 4171 Borden. A wide choice of quality homes. Some finished, others near completion, several just started. Quiet location near schools and playground. Look and compare! Please call Colin Munro 652-3383 or Leo Van Dyk 479-6264. Bus 386-3585.

REDUCED VACANT $54,900

Very bright family home located on a nice treed (apple, peach, cherry and plum) lot, with large rear patio area, greenhouse and tool shed. This 3-bedroom, full basement home with fireplace, pleasant dining room, utility off the kitchen, hardwood floors, good-sized rec room plus work shop and drive-in garage. All this and more located in the Carey Wilkinson area. Call me to view today. Jack Lidstone 477-9262.

SUPER GOOD!! 9 ROOMS $98,900

CADBORO BAY, UVIC AREA TERRIFIC FAMILY HOME. CLOSE TO ALL SCHOOL LEVELS. 4 (could be 5) BEDROOMS, 3 BATHROOMS, DEN, FAMILY ROOM, EXCELLENT KITCHEN (MANY SPECIAL FEATURES), SEPARATE DINING ROOM, LIVING ROOM WITH FIREPLACE. FULL BASEMENT PLUS 6 FT. CRAWL SPACE. LARGE PRIVATE SUNDECK. A $10,000, NHA MTGE. AT 6¼% CAN BE ASSUMED. 164x75 LOT. P.S. CONTRACTORS OWN HOME, HIS FAMILY LOVED IT. NEW MLS. CALL ROMA MOLYARD, 386-3585, RES 384-4827.

5 BEDROOM FAMILY HOME DBL. GARAGE

Spacious family home situated on a large lot with a high view, loads of kitchen cabinets, roomy bedrooms, good size living room with fireplace, full basement, two sundecks, fruit trees, separate double garage, extra parking for the boat, camper, etc. A MUST SEE, at $69,900. Please call Grant MacFarlane, 386-3585, 479-8528.

NEW HOME DIRECTORY IN COLWOOD

A WIDE VARIETY OF BUNGALOWS, SPLIT LEVELS AND TWO-STOREY HOMES WITH FULL AND OPEN BASEMENTS PLUS R.I.D.P. READY FOR DEVELOPMENT. ALL HOMES INCLUDE THERMOPANE WINDOWS, EXTRA INSULATION, ELECTRIC HEAT, FIREPLACES AND MORE. CHOOSE A PLAN, LOT, COLOR SCHEME, AND TYPE OF FINANCING TO SUIT YOU. WE ALSO HAVE TWO STOREY AHOP DUPLEXES $1250 DOWN VERY NICELY APPOINTED. ALL HOMES CARRY A 5 YEAR WARRANTY. VISIT OUR DISPLAY HOME AT 544 STORNOWAY OFF WISHART RD AND DISCUSS YOUR HOUSING NEEDS. P.S. SOME HOMES QUALIFY FOR $2500 GRANT.

WED-FRI 1-6 SAT.-SUN 1-5

FOR MORE INFORMATION PH. KEN MILLAR AT 478-1721 or 384-8075 PAGER 519

FOR YOUR CONVENIENCE HOME DIRECTORY MAP LOCATED AT CORNER OF SOOKE AND METCHOSIN RD.

RIDLEY BROS.
DEVELOPMENT CO. LTD.
MEMBER VICTORIA HUDAC

T/C TOWN AND COUNTRY REALTY
3577 DOUGLAS 382-7276

IMMACULATE SPLIT LEVEL

View this immaculate, 3-bdrm. split-level home. You'll appreciate the convenience of the well laid-out floor plan including the spacious 13x21 living room with bay window, bright kitchen with eating area, separate dining room leading to sundeck, master bedroom with ensuite and walk-in closet. The plus, wall-to-wall carpeting throughout is only 8 months old. Large corner lot (over 10,000 sq. ft.) offers bountiful opportunities for green thumbs. Full price $68,900. (MLS) Ph. Jim Webber 382-7276 or 658-5977 (res.)

250 HOUSES FOR SALE

FOR SALE Royal Trust 477-0191 384-8001

PRICE REDUCTION NOW $63,500

3 bedroom home on one-third acre lot in Central Saanich with view of valley and Malahat. Fully developed basement can be used as in-law suite or rec room and two bedrooms. Price includes two stoves, two fridges and drapes. Offers will be considered. MLS 37224.
GALE CHRISTENSON
477-0191 477-7047

NEW HOMES GORDON HEAD

—You'll be proud to own this lovely 3 bedroom split with its family room and fireplace a few steps down from your breakfast table. The brick and cedar siding exterior blends with the treed setting of Mt. Doug Park. Thermo windows. Five-year warranty. $75,900.

—One of the better new home buys in the area. Three bedrooms, 1½ baths, spacious kitchen, heatilator fireplace, largesundeck. Full basement, thermo windows. Only $65,900.

For additional information on these new MLS listings call anytime:
GALE CHRISTENSON
477-0191 477-7047

OLD WORLD CHARMER IN JAMES BAY

Panelled wall and beamed ceilings, stained glass windows, charming wallpaper, new wall to wall throughout. Five big bedrooms upstairs. Two bathrooms, all add up to a delightful and gracious home. If you are in the market for a 1912 pleasure, at reasonable price ($68,500), call now on this new MLS.
DALE YOUNG
477-0191 388-6275 pager 2561
MURRAY ROTHSCHILD
477-0191 477-9393

NEW LISTING GORDON HEAD

Most attractive 3 bedroom home in quiet cul-de-sac of finer homes. 1½ baths, 2 fireplaces, large rec room (dividable) with sliding glass doors to covered patio. Completely fenced, extra parking area. Only $72,500. Exclusive with
DALE YOUNG
477-0191 388-6275 pager 2561
MURRAY ROTHSCHILD
477-0191 477-9393

TRY 5% DOWN FIRST HOME GRANT ASSUME 10% MTG.

If you qualify for the B.C. Government family first home grant it's even easier to own this attractive 2 or 3 bedroom no-step bungalow with fireplace and a treed lot, handy to town. Assume a low interest mortgage ($38,600 @ 10% — $348 per mo.) Asking $44,500. (New MLS). Please call for further information.
STEVE MOONEY
477-0191 477-4197

GORDON HEAD 2 BEDRM. SUITE $74,900

Attractive home of 3 years. Three bedrooms, 1½ baths on main. Exceptional 2 bedroom suite with living room with fireplace, dining room, kitchen, and 3 pce. bath down. Please call for further information. (New MLS).
STEVE MOONEY
477-0191 477-4197

JAMES BAY

Solid, attractive and spacious is this 2 bedroom, full basement home located in an extremely popular location, close to park, shops and sea. Living room with fireplace, separate dining room, drive-in garage, attractive, well kept area. Asking $54,500 (MLS).
STEVE MOONEY
477-0191 477-4197

LANGFORD

Charming, 2 bedroom, no-step bungalow, lovely treed lot, beautiful fireplace, workshop, carport. Close to Langford Lake. Asking $44,900. (MLS).
STEVE MOONEY
477-0191 477-4197

HALF ACRE LANDSEND AREA

This four bedroom split level in a semi-secluded parklike setting is well worth your inspection if $77,500 is in your price range and North Saanich is your area. Drive by 1245 Cloake Hill Rd. then call to view. MLS 37851.
477-0191 JACK MOEN 658-5448

THE "HISTORY MAKERS"
WHITTOME'S

VENDOR HAS MOVED AND

MUST sell this 3-bedroom, semi-detached home in Brentwood. Large living rm., 2 baths and concret patio plus quiet area; some views and family oriented. Bottom line price $42,500.
479-1667 DOUG RELF 479-5761

—DO YOU—

1 Like below rent mortgage payments?
2 Like living on a busy road?
3 Like friendly people near you?
4 Like to be close to schools?
5 Like 3-bedroom comfort and dining-rm.?

Then call today on this spacious modern SxS strata duplex, with full basement for only $39,900.
479-1667 DOUG RELF 479-5761

OPEN HOUSE 575 Leaside Ave. Sun. 1:30-4:30

Now reduced to $48,900 this must be one of the better buys in Victoria. Featuring 3 bedrooms, fireplace, full basement with finished family room, drive-in garage. See with me
658-8449 BAZ PHARAOH 479-1667

J. H. Whittome & Co. Ltd.

BLOCK BB BROS.

LANGFORD RANCHER

20 minutes from downtown puts you into this 4-bedroom rancher. Garage, large fenced corner lot. Call now for more information.
478-5561 PAT WALKER 474-1581

REDUCED FOR QUICK SALE

1380 sq. ft. bsmt. home, 2 fireplaces, rec. room, 1½ baths. Extra large lot. Close to all amenities, $55,000.
478-5561 PAT WALKER 474-1581

COLWOOD LAKE ESTATES

Immaculate and tastefully decorated home, features wool carpet, large dining room, glass doors on fireplace, screens on all windows and doors. Large sundeck. Parking for RV. Close to all amenities. Preview on video.
478-5561 PAT WALKER 474-1581

250 HOUSES FOR SALE

BRITISH AMERICAN REALTY LTD.

OPEN HOUSES SAT. 1:30-4 4462 GRACE COURT (TORQUAY-BROSSEAU) EXTRA LARGE MASTER BDR.

This 1820 sq. ft. less than 2-yr.-old Gordon Head split level is situated on a quiet cul-de-sac among other fine homes. No extras have been spared and these include an old brick fireplace in the family room, dishwasher, drapes, intercom, etc. Asking $84,900.

SUNDAY 1-4 1052 DAMELART WAY (OFF VERDIER-HAGAN) TRADES

A 1450 sq. ft., no step, completely finished rancher located in Brentwood Bay area. Master bdr. with en-suite, floor-to-ceiling fireplace and enclosed, two-car garage. Vendor will consider smaller home on trade. Asking $68,900.

LOT

A 10,000 sq. ft. rocky view lot located at Cedar Hill and Cedar Hill Crossroads. Asking $31,900.
LARRY HADDON
592-7735 385-1431

$66,500 IS NOW $63,900 SUNKEN L.R.

Located on a quiet cul-de-sac so close to Brentwood Bay you get sea views from the sundeck. The home is a little different from the usual with its pleasant sunken L.R. with feature slate F.P. all overlooked by the D.R. Downstairs in this 5-yr.-old home you have large rec room (with Tartan Rug) 4th bedroom and 2-pce. bath. A great home at a very desirable price.

$64,900 DOUBLE DECK OFFERS

Located close to Butchart's Gardens on an easy-care lot. The home offers some sea views from the spacious L.R. This 5-yr.-old offers good accommodation — Rec. Room, 4th bdrm and 3-pce. completed in the extra high bsmt. Vendors regret but they must sell so make your offer.

FORECLOSURE OFFERS $34,900

A tidy, two-bdrm home with pleasant floor plan on a 50x114 lot, located at 24 Lurline. Features include newer, large carport and driveway. Please drive by and phone for viewing.
RANDY SMALL
385-1431 388-6275 #654
LEE WROBEL

Century 21® WESTERN HOMES
1037 Cloverdale 386-3494

4 BEDROOMS $58,900

See inside this well kept 2 bathroom w/family room in fine area of Esquimalt. View today with
BILL PETTINGER, 386-3494.

SIDNEY BEST BUY!!

New listing. Immaculate family home on street of well kept homes. 4 bedroom, 1½ bath. Extra parking for boat or trailer. CALL NOW. MARGUERITE HOBBS 386-3494 (24 hrs.)

* COZY
* UNIVERSITY AREA
* ONLY $74,800
* 2 STEP ENTRANCE
* 3 BEDROOMS
* FAMILY ROOM

CALL MARGUERITE HOBBS 386-3494 (24 hrs.)

CENTRAL COURTYARD $99,500

Near-new, custom home designed for entertaining. Private. Quality. Unique. 3 bedrooms, 3 baths, SUNKEN living room. Many more special features. Phone BRUCE KLAVER at 386-3494 (24 hrs.).

PAC-WEST
INTERNATIONAL REAL ESTATE BROKERS INC
388-6161

OPEN HOUSE SUNDAY 1:30 to 4:00 SURPRISE PACKAGE

"Plain Jane" on the outside, but this 3 or 4 bedroom home is delightfully appealing on the inside. Seeing is believing. The address is 1063 Colville Rd. Across from the Golf Course. Value plus at $42,900.00. For private viewing, phone Terry Eden at 388-6161 (24 hrs.).

ONLY $36,900 GORGE

Cozy one bedroom home with large in-line living room-dining room, cabinet kitchen, separate utility room and 4-pce. bath. The yard is beautifully appointed with good garden area, PLUS AVIARIES — which could be a money making proposition. To view phone Terry Eden — 388-6161 (24 hrs.).

250 HOUSES FOR SALE

Canada Trust
2252 OAK BAY AVE.
595-5131

OPEN SUN. 2-4 PRIME GORDON HEAD 1655 HILLVIEW

Extremely well-maintained 3 bedroom, full basement home with 2 more bedrooms plus a professionally finished rec room downstairs. All this is situated on a beautiful, parklike site among house-proud neighbors. Don't miss this one! MLS.
FRED LERCH 477-5120

OPEN SUN 2-4 4432 TYNDALL

Different! Contemporary! Spacious! Located on a high lot in Gordon Head. A home that offers everything you always wanted! MLS $89,900.
FRED LERCH 477-5120

BRENTWOOD BAY SEAVIEW $61,900

Brand new, 5 year Hudac warranty. 1,260 on the main plus full basement. Drive by 1063 Stelly's Cross Road and call me.
FRED LERCH 477-5120

$44,900

I just listed this cute and cozy 4 bedroom home featuring a LR with fireplace, plus a dining room off the kitchen. Surely the home needs some redecorating and the private backyard some work, but then look at this low price. Also stove, fridge, washer and drapes stay. Drive by 521 Ker and give me a call! New MLS. Immediate Possession!
FRED LERCH 477-5120

ROCKLAND 4 BEDROOMS

Great area for the growing family on one-third acre with rear access lane. Separate dining area. Morning sun in eastern kitchen with sundeck off. Three bathrooms. Large, high basement partially finished with access off extra wide carport. Master ensuite. Natural landscaping plus many plantings. Quiet side lane, close to everything. Good re-sale area. Appointments $109,000.
FRANCES BROWN 595-5131

SEYMOUR STREET ONLY $39,500

In an AREA of GREAT CHANGE here's a dandy 2 bedroom no-step bungalow. Good investment. Rent it out or live in it, but BUY NOW.
LILIAN McLEOD 658-8441

UPLANDS BORDER SWEEPING SEAVIEWS

Close to university, excellent bus service, walking distance to shops and beach. Well-appointed 3 bedroom, 3 bathroom home with dream kitchen. Mature landscaping with automatic sprinkler system. Absolute privacy and seclusion. Priced to sell quickly at $135,000. View by appointment only with:
LILIAN McLEOD 658-8441

ON THE BEACH CORDOVA BAY

Older but charming 4 bedroom home in excellent condition with breathtaking seaviews. Small easy-care lot just 3 steps down to sandy beach. Privacy. Ideal for large family or downstairs can be used as existing in-law suite with separate entrance. Low price of $105,000. To view call:
LILIAN McLEOD 658-8441

OAK BAY $63,000

Charming, completely renovated 2 bedroom bungalow on SECLUDED lot one block to the sea. Early possession. Exclusive. Private viewing with:
LILIAN McLEOD 658-8441

SUNRISE SEA LAND 595-3341

OPEN HOUSE SUNDAY, 1:30-4:00 3831 Grange Rd. (Off Burnside) (Near Park) View of Olympics Spectacular Quality Home The Best Material Money Can Buy Offered At $85,000

Must Be Seen
W. G. Moore
595-3341

SWINERTON'S REALTY WORLD

OPEN HOUSE SAT/SUN 1-4 132 Sims Ave. $39,500

Attractive 4½ room bungalow, no stepper, on good lot near Town & Country. Recent improvements inside and out. A MUST SELL — MAKE YOUR OFFER
BOB CARTER 598-6143
KEN WALTERS 479-7583

3330 Woodburn

An ideal Oak Bay family home on a spacious, corner lot. L-shaped living room with floor-to-ceiling brick fireplace, 4 bedrooms, one full and two half baths. A large family room with fireplace downstairs. Close to all levels of education and recreation. $89,700. MLS.
SUSAN or JACK BETTS, 477-4042
385-7461, 388-6275, pgr. 909
Swinerton, Stewart Clark Ltd.

250 HOUSES FOR SALE

JACK MEARS OAK BAY REALTY LTD.
2194 OAK BAY 598-3321

OPEN HOUSE 1909 DUCHESS ST. SAT., 1:30-4:00 $53,900

Charming 1½ storey family home, entertainment sized living room with appealing fireplace, large dining room, 2 family size bedrooms upstairs, full high basement. Separate garage. Asking $53,900. MLS. COLLEEN HOPWOOD 592-1523 or ROSELLE JACKSON 598-1093 or 598-3321 anytime.

SPACIOUS RETIREMENT TUDOR AVE.

This house gives one the warmth associated with panelling together with the light and airyness of larger rooms. Attractively panelled living room with beamed ceiling. Separate diningroom. Three large bedrooms. Family room, 1½ bathrooms. In all over 1900 sq. ft. of easy living on a large level lot. All this plus 2 car garage with direct access to the home. Priced to sell quickly at $99,500. MLS. JACK MEARS 598-3321.

UPLANDS TUDOR ESTATE

Charm and elegance can be found in this two-storey Tudor style residence. The 4,200 sq. ft. (378 sq. m.) of fine living space includes six bedrooms, five bathrooms, drawing-room with sliding doors to the dining room, panelled library, kitchen with pantry and direct access to garage, oak panelled entrance hall. Basement with recreation-room and workshop. Set in 1.1 acres (0.45 ha) with tennis court and swimming pool and offering beautiful ocean and-mountain views. This superb residence is being offered at $295,000. Viewing by appointment only with PETER NASH 598-3321.

ASPEN PLACE OFF ARBUTUS RD.

This new contemporary home of 2,741 sq. ft. (253.80 m) offers four bedrooms and three bathrooms, living room with stone fireplace, separate dining room, kitchen with eating area, den off master-bedroom, large family room with fireplace. Located on a quiet cul-de-sac yet close to schools, shops, etc. being offered at $136,000. PETER NASH 598-3321.

SYLVAN LANE OAK BAY

This charming two sforey older home with great ocean views has just been listed at $142,500. Set in an easy to maiain garden the house with large living and dining rooms, sunroom, den, T.V./family room, kitchen with eating area, four or five bedrooms, recreation room, four sun balconies. The ocean views of McNeil (Shoal) Bay are most impressive from the master bedroom, living/dining rooms and kitchen. To view this attractive well maintained home please telephone PETER NASH 598-3321.

LANSDOWNE ROAD UPLANDS PARK

A fine well maintained bungalow offering a 6.72 x 4.50m living room, dining room with french doors to patio, modern kitchen overlooking the park, den with fireplace, three bedrooms and two bathrooms. The professionally finished basement has T.V./play room, two bedrooms and one bathroom plus utility room and workshop/storage. Set in a lovely garden with a southern exposure this desirable home is being offered at $152,000 by PETER NASH 598-3321.

NEW MLS — ESQUIMALT LAGOON $66,900

Ocean and pastoral views from this Tudor type, shake roofed bungalow. Three bedrooms with ensuite and basement ready to be developed. A little loving care from you could make this a most comfortable home. Please call BARBARA BOLLI 598-3321.

Member
Relocation Services Canada

THE "HISTORY MAKERS"
WHITTOME'S

NO STEP OAK BAY $48,500

Ideal starter or retirement, 2-bedroom stucco bungalow, located close to shopping and OAK BAY REC CENTRE. Home in excellent condition with wall to wall carpeting and hot water heat, all on easy care lot. To view this property please call:
Oliver Douglas 598-3926
Ted Wilkinson 384-3944

OAKLANDS AREA

Price reduced $1,000 on this 2-bdrm, no step stucco bungalow, situated on large easy care lot close to Hillside Mall. This is an ideal starter or retirement home at the reduced price of $42,500. For more information and to view please call:
Oliver Douglas 598-3926
Ted Wilkinson 384-3944

A GEM $44,900

Whistle-clean, modern, no-step home on fenced lot. Living rm. has w-w, 2 bdrms family kit., dble sinks, lots of cabinets, utility. Open stairwell to 2 more bdrms up. For personal viewing call Ruth at 477-5306, Donna at 384-2057, 388-4271 anytime.

MANN
T. L. MANN & ASSOCIATES LTD.

VICTORIAN CHARACTER James Bay

Beautifully restored, large home Beacon Hill Park, ½ block to ocean. Three bedrooms, formal dining room, W/W carpeting throughout includes all new appliances and stacking washer/dryer. Large greenhouse off garage. $69,900.
GLORIA JONES
598-5144 383-2825

Carefree Retirement 11 MADDOCK WEST $56,900

1100 sq. ft., 2 bdrm bungalow, contemporary living inside. New kitchen with large eating area, built in range oven and fridge. Large master bedroom, laundry room/furnace room. Oak hardwood throughout. Coved ceilings, well insulated for low heating costs. Large living room with fireplace. New separate garage and workshop — Good lot, quiet area. Owners have bought and must sell, so present your offer. MLS.
BRUCE F. GIBSON 598-5144

$39,800
2 bedroom bungalow. 1187 Lockley Rd. Easy care yard. 478-7970

9 ROOM RANCHER PLUS 7.65 acres adjoining park, 8 mile circle. $135,000. 478-2783.

250 HOUSES FOR SALE

BLOCK BB BROS.

SELL THROUGH VIDEO

ON THE BORDER

Located on the Oak Bay border in the popular Gonzales area. This 4-year-old custom designed home has views of sea and mountains, close to schools, transportation, and ½ block from sandy beach. This home features 3 bedrooms, 3 bathrooms, large living room with stone fireplace, bright kitchen with breakfast area, built-in dishwasher, garburator, AM/FM radio intercom, drive-in garage. Full basement has large rec room and still room for future development. This fine home is offered at $92,500 with:
Buzz Mainprize Ernie Charles
Office
658-8268 477-1841 592-0046

GORDON HEAD RANCHER

Ideally located close to all levels of education, sports facilities, and transportation. This renovated home features over 1600 sq. ft. of living area with 4 bedrooms and den, 1½ baths — drive-in garage, — secluded patio — lot well set back off the road. To view this family home priced at only $55,900 contact:
Buzz Mainprize Ernie Charles
Office
658-8268 477-1481 592-0046

OPEN HOUSE 1021 TATLOW RD. SUN., 1:30-4:00 P.M.

Lovely quality built home plus completely separate 4-room cottage on beautiful 1.79 acre property with stream, pond and tall trees. Over 1350 sq. ft. home plus full basement with family room, 2nd fireplace, etc. Hot water heating, concealed lighting, wrap around sundeck and much more. For further details and prior viewing call:
Anne Howard 388-5464 pgr. 579
Residence 652-3206
Office 477-1841

CAVALLIN CT. (GORDON HEAD OFF FELTHAM)

If you are looking for a quality home in a quality controlled subdivision in Gordon Head — now is the time to act.
NEW DUTCH COLONIAL 4-LEVEL SPLIT. Ready for occupancy April 1. Select your own decor.
— 2-car garage
— 3 fireplaces
— R/I Vacuum system
— intercom
— electric heat
$98,500
DICK STROBL
477-0450 Residence
Office 477-1841

ONE-LEVEL COURT YARD—2 BDRMS. PLUS LIBRARY

A superbly constructed luxury residence in prime area of Gordon Head. Almost 2200 sq. ft. including a spacious and elegant living room and separate dining room, breakfast room off kitchen, magnificent 29' library/den/study with its old-brick F.P. built-in shelves, sliding glass doors to secluded back garden. Most attractive property offered at $106,000. ML.
Bill Remple Office Ted Walford
658-5794 477-1841 598-1420

ROCKLAND MODERN TUDOR

Spacious open plan professional family home in the lush and lovely Rockland area opposite Government House. Spectacular views over landscaped greenery to sea and mountains. Yard very private. Five large bedrooms, den/office, one 5-pce. and 2 — 4-pce. baths. Built-in intercom, dishwasher, garburator, all appliances included. tudor style lounge on ground level with wet bar, high beamed ceiling, feature wall old brick fireplace. Sauna. Offered at $137,900.
Office Dave Vogelsang 388-5464
477-1841 Pager # 760

Island Homes Ltd.
2504 DOUGLAS
386-7545

HANDYMAN SPECIAL

THREE-BEDROOM HOME AT 1041 HOLMES STREET. OWNER ANXIOUS TO SELL AT THE LOW, LOW PRICE OF $34,900! OPEN TO REASONABLE OFFERS.
BILL PALFREY
386-7545 598-4210

$52,500

BUYS YOU A SOLID, OLDER HOME WITH 3 RENTAL UNITS WITH POTENTIAL OF $550.00 GROSS MONTHLY REVENUE. DRIVE BY 2713 ROCK BAY AND SEE FOR YOURSELF. THEN PHONE. Purchaser may carry some financing.
BILL PALFREY
386-7545 598-4210
M2 ZONING FOR ADDED BONUS. MLS.

WHAT A BUY

Not $159,000 or $135,000 or $129,000 or $119,000 not even $100,000. Forget the potential 2800 sq. ft. Year old thermopane home. Forget the sunny .43 acre waterview lot. Think of the potential value of buying a home listed at $93,500 in an area where horses are listed for the above prices. Call Tom Evans 652-2620, also Open House Sat. and Sun.

New on the Market Gordon Head Asking Price $82,800

Just listed this beautiful 4 year old split level house featuring 3 bedrms, 3 bathrms, super deluxe kitchen, family room, den or 4th bedrm. This home is in mint condition throughout plus is listed $7,000 less than B.C. assessment value. Lot is well treed. District excellent. For viewing call Patrick Snow 592-3931 or 386-7545.

ESQUIMALT

Very attractive two bedroom — no step — one level close to shopping attractive living room with fireplace — separate diningroom — lots of storage — garage. Just listed at $46,900.
Bill Palfrey 386-7545, 598-4210

TERRIFIC VALUE $78,000 1441 MERRITT

Brand new Tudor style home close in. Double glazed bay windows, 10" insulation in the ceiling. 1290 sq. ft. of top quality construction. Double carport, large sundeck off den, stone fireplace floor to ceiling, eating area in kitchen.
JOE MANTON 382-5211

250 HOUSES FOR SALE

HENDERSON REALTY LTD. 385-9741

NEW ROCKLAND TUDOR

Over 3,000 sq. ft. of living in this custom home. Four bedrooms plus den in this two storey home. Large separate living room and formal dining room plus headed glass doors. Feature floor to ceiling brick fireplace in family room off kitchen. Spacious kitchen for Mom with custom Oak cabinets plus large eating area. Lots of real wood, quality, fixtures. Sauna, vaccum system and intercom are just a few of the many extras offered. Quiet street. Call for viewing today. Price $195,000.
FRED G. CARVER or
JUNE CARVER 595-8664

ROCKLAND VIEWS

New Custom Colonial, 4 bedrooms, family room, games room, Sauna, Jacuzzi, intercom plus vaccum system. Formal living room with bay window,

C-12

250 HOUSES FOR SALE

SINCE 1887 Pemberton Holmes Ltd. 1000 Gov't St. 384-8124

OPEN HOUSE SAT., 2-4 3985 Medway 10 MILE POINT COUNTRY LIVING

Over 2100 sq. ft., 4-level, 2-storey home on small, easy-cary lot. Ocean and mountain views. Near beach accesses. 3-4 bedrooms. Family and rec. rms. Needs decorating. MLS 37690. Reduced to $84,900. Call MRS. SNOW, 477-6074.

260' OCEAN FRONT 10 MILE POINT

BREATHTAKING OCEAN VIEWS of HARO STRAITS & MT. BAKER. EXECUTIVE home in SECLUDED AREA on a quaint CUL-DE-SAC. 2 LARGE bedrooms, and DEN. PICTURE windows in LUXURIOUS living room and SPACIOUS, SEPARATE dining room, patio off FAMILY kitchen. Gleaming HARDWOOD floors, 2 ARTISTIC TILE FIREPLACES, 2 bathrooms, 2 furnaces, attached garage. Over ½ ACRE OF BEAUTIFUL, EASY-CARE property — natural trees and rockeries. Offered at $148,000. To view please call MILDRED STAPELLS 384-8075 Pgr. 506. JIM PARK 384-8075 Pgr. 493.

IS IT SPACE YOU NEED?

1024 TERRACE AVENUE offers you lots of it both inside and out. An ideal home for a family with children due to its convenient location and spacious rooms. Over 2,400 sq. ft. on one floor and 17,600 sq. ft. of landscaped grounds with access also rom MacGregor. Check it out and call for the key to inspect the interior. Well priced at $88,750. MLS 37921.
A. J. GREENE 385-0795
CENTRAL SAANICH: Off Tanner Rd. 5 bedrooms, 3 bathrooms, .73 acre, family room. $86,500 for a home designed for a happy family. CALL RICHARD HOLMES 478-4870.
DOUGLAS & McKENZIE: recently updated, 3 bedrooms. Excellent starter or revenue home. MUST SELL for $40,900. CALL RICHARD HOLMES 478-4870.
SIDNEY: Strata duplex lot, ½ block to beach with easy access. Ocean views. $32,500. CALL RICHARD HOLMES 478-4870.

Cordova Bay Ridge 780 Helvetia Open Sat., 1-4 p.m.

One-level living in this quality 1650 sq. ft. executive rancher. Lovely family room with fireplace. The setting is a ½-acre treed lot in a quiet area of fine homes. MLS. Offers to $95,000.
PAUL SMITH 383-3238
BOB DAVISON 592-0796

Gordon Head 4446 Tyndall Open Sat. and Sun. 1-4 p.m.

Location, views and 2800 sq. ft. of living area. Many built-ins. Large living room, formal dining room, double garage. New MLS. $102,400.
BOB DAVISON 592-0796
PAUL SMITH 383-3238

Views 1515 Louise Place

Here is a quality-built, 3-b.r. bungalow in the Shelbourne/Mt. Tolmie area. Oak floors. 2 full baths. Vendor relocating and anxious to sell. Offers to $69,500.
PAUL SMITH 383-3238
BOB DAVISON 592-0796

WESTERN CONTEMPORARY Beautiful Bamboo

1250 Woodway

This brand new 2 bedroom cedar contemporary strata home is really different. Featuring skylit well through three level mezzanine, vaulted living room, skylit soaking tub with separate shower, cedar faced fireplace, custom teak cabinets, skylit basement, 1½ bath with 3 piece roughed in basement. Double underground garage, close in, quiet residential area. Fenced and landscaped. Direct from builder at $85,000.

To view this truly distinctive home call today or

Open House 1-5 Sat. and Sunday

Woodway off Rockcrest
MOORE & CAMPBELL
DESIGNER BUILDER CO. LTD.
383-3489 384-2131

A. E. LePAGE WESTERN LTD. REALTOR

QUALITY & SPARKLE

Just listed — this home is situated on an easy-care lot close to schools, shopping, parks and the Esquimalt Rec Centre. It's 10 yrs. old and looks brank new. It has beautiful hardwood floors, feature tile FP, 3 BDR on main, 2½ baths, lovely kitchen with built-in range and oven. Lower floor could easily be converted to a suite. Priced below replacement cost at $62,500. BECKY LITTLE 477-4424 or 386-6331.

HIGH NORTHRIDGE

Just listed, large 4 BDR, spic and span family home on easy care, fenced lot. Scenic views over city. Huge sundeck. Fully developed plaster interior, coved ceilings, corner windows. Asking $68,000. W. LATIMER 656-2355 or 386-6331.

GENEROUS OWNER

Will sacrifice at cost my two Victoria properties:
Tudor home in Central Saanich with deluxe landscaping, fireplace. You can even see the water. Immediate occupancy. $66,900.

You will be glad you saw my furnished 2-bedroom condominium: Swimming pool, sauna, tennis court. Beautiful grounds. Complete in every detail, only $49,700. No realtor commissions. Phone 388-6876.

3647 SHELBOURNE 477-0141
LARRY BROOKS — MANAGER

$62,900 NEW HOME

GORDON HEAD. CALL TODAY. Where can you BEAT THIS 3 BR, full basement home. DR, thermo windows, heatilator FP.
477-0141 JACK HOWES 721-5100
THE PERMANENT

250 HOUSES FOR SALE

OAK BAY $99,000 CHARACTER PLUS

We offer for your inspection this desirable 3 bdrm. family home, beautifully maintained and renovated. You must see the formal living rm., dining rm., — each with own antique F.P., full height ceiling and restored Oak floors. The house is situated well back on a large treed landscaped lot. Call for appt. to view. Excl.

LESLEE FARRELL

MT. DOUG PARK UNIQUE CONTEMPORARY

Deluxe fixtures and finishing are found throughout this 3 bdrm., no basement home sitting on Mt. Doug Pk. 4 pce. ensuite — micro oven — heatilator — and 5 yr. Hudac warranty. Cal to view — excellent for couples — assumable 1st. mortgage approx. $59,000 11¼% M.L.

LESLEE FARRELL
592-8246 388-5464 Pgr. 665
Seaspray Properties Ltd. 595-3151

GORDON HULME LTD.

2444 Beacon Ave.
Sidney 656-1154

Need More Room?

2,600 sq. ft. of luxurious living in this 4 to 5 bedroom home in Sidney with large fenced lot, loads of parking, large elegant dining room, eating area in large kitchen, double garage, rec rooms, fireplaces, etc. A truly fine home for $77,900.
656-1154 Paul Hyatt 656-3150

By the Sea $39,900

A cute and cozy one bedroom cottage just 1 block from the sea in beautiful Brentwood Bay. Easy care garden. This home is completely renovated, neat as a pin and ready for occupancy. Try $2000 down. Drive by 794 Harding Lane and call me.
656-1154 Paul Hyatt 656-3150

¾ Acre — Rancher

Over 1700 sq. ft. in this lovely 3 bedroom home in mint condition near Deep Cove. All large rooms, sunken living room, separate dining room, and all tastefully finished and only 4 years old. An outstanding home for only $82,900.
656-1154 Paul Hyatt 656-3150

BLOCK BB BROS.

SELL THROUGH VIDEO

EXCELLENT VALUE

A comfortable family home close to schools on a quiet street. Attractively designed with three or four bedrooms, slate fireplace and a sundeck overlooking ½ acre of private woods. Asking price $64,500.

A REAL BARGAIN

For someone who needs housing and income, this attractive arrangement provides privacy. Two separate bungalows ideally located on neary ½ acre. Also a great in-law accommodation. Asking $68,500.
DON and SHIRLEY MILLS
386-3231 478-6139

TWO PRIME LOCATIONS!

1. OAK BAY

SUPERBLY KEPT 3 BR PLUS STUDIO, DISTINCTIVE, 1850 SQ. FT. HOME ON LARGE, HIGH, EASY-CARE LOT. TRANSIT AT NEWPORT. NEAR EVERYTHING. VACANT FOR FAST MOVE IN. DETAILS: DICK BATEY 592-4607, KER & STEPHENSON LTD. 385-3411.

2. CADBORO BAY

FOUR BR., REC ROOM, SPOTLESS. THIRD ACRE, LOVELY LOT ON PEACEFUL SHERWOOD NEAR BEACH, BUS, SHOPS, SCHOOLS. ONLY $79,500. MLS. DETAILS: DICK BATEY 592-4607, KER & STEPHENSON LTD. 385-3411.

4 BDRM — BSM'T MILLSTREAM — $47,900

Spotless, 11 year old home on 60 x 125' fenced lot near Millstream School. Rec room, 3rd and 4th BR in basement. Storage shed. Reduced from $49,500. Good value, must be seen. We will help finance.

3 BDRM — $44,500

One of Colwood's best half-duplexes. Owner must sell, now in Queen Charlottes. Reduced from $48,900. Super construction. (not AHOP). 1200 feet plus 10 x 10 shed.

REDUCED $8,000

Triangle Mountain, super split-level on a very attractive, treed lot with view of Mt. Baker, 1780 sq. ft. tastefully decorated on 3 levels. Private patio and garden off main. Small fruit and vegetable garden. Dining room, LR with fireplace. Ensuite. MLS.

To view any of the above three properties call Pat Doerksen 478-3432 or Century 21 Suburban Realty (1978) 478-8316.

SEABOARD CONSTRUCTION LTD. 652-1177

OPEN HOUSES

Sat-Sun Feb 24-25
2-4pm
CENTRAL SAANICH
7628 Sigmar Pl.
7769 Scohon Pl.
Take Pat Bay Hwy. to Mt. Newton X Rd. then to Wallace Dr. follow signs.
Buy direct from the builder
3-bedrooms, w.w. carpet, thermo windows, many extras.
10¼% mortgage
652-1177

OPEN HOUSE 1702 BANK ST. SAT—SUN 2-4

Must sell: 2 bedroom, no step home, w/w carpeting, eating area in kitchen, cedar siding, storage shed, fireplace in living room, large rooms, fenced lot, near Jubilee. For Sale by Builder at near cost $49,900. 592-2130, 388-5464 pager 701.

LANSDOWNE RICHMOND

Three-bedroom, no-basement, modern bungalow; living room with fireplace, dining room, kitchen, 4-pce. bathroom; utility room — all newly decorated. Carport with storage shed. Ideal for small family or retireds. Clear title.

$57,500
Neil A. Fraser
777 Douglas St. 383-9843

250 HOUSES FOR SALE

B.C. LAND AND INSURANCE AGENCY LTD.

HOME and BUSINESS POTENTIAL $39,900

Immaculate living, includes 4 bdrms., 2 full baths. Adjacent workshop. Suitable for home business situated close to Mayfair Shopping centre.
June Corby, 478-8780
Shirley McLeod, 478-8220

MINI RANCHER WORKSHOP

Immaculate no basement home in Langford close to shops. Garage/workshop has 220 wiring. Fenced yard. $48,900.
Shirley Wilde, 478-2459
B.C. Land, 478-5588

HOME PLUS BEAUTY SALON

Excellent four-bedroom, full-basement modern family home in the Colwood area with beauty salon. Located on a quiet cul-de-sac. MLS. Priced to sell at $61,900. Call CHRIS GREIG, 386-6164. CASTLE PROPERTIES LTD., 386-1296, res.

BRAND NEW JUBILEE

Three-bedroom, full-basement home approaching completion. Located on a quiet street within walking distance to the Hospital. MLS. Priced to sell at $59,900. Call CHRIS GREIG 386-6164, CASTLE PROPERTIES LTD. or 386-1296, res.

OPEN HOUSE

SAT-SUN 1:30-4:00 p.m.
6836—6842 JEDORA DRIVE
(off Wallace to Woodward Dr.)
Two new executive homes situated on quiet cul-de-sac next to Butchart Gardens.
One home has 2240 sq. ft. finished area with 3 bdrms, living room, F.P., kitchen and nook, 1½ baths, dining room, family room plus games room with F.P.
The other is a 1790 sq. ft. contemporary with oak cabinet kitchen, nook, dining room, heatilator fireplace, 1½ baths, plus large upper floor family room and covered deck. Double carport and workshop area.
Price $85,900 each 10½% mortg. available.
S. Fioritti Const. Ltd. 658-5356

CUSTOM BLDG.

Tired of looking at houses that are not just right for you? Let us Custom Build your dream-house, do some of the work yourself and save money. We have 6 lots available close to UVIC, all schools. Larger lots 76x130 ft. close to Mt. Doug — Ash Rd. area, or a location that you may choose. Have your dream home built by a known builder that has been bldg. houses in this area for 24 yrs.

SPEC. HOMES

3 brand new houses still under construction located by UVIC. To view call Mrs. Pat Saulnier, Kasapi Const. Co. Ltd., 538 Dupplin Rd. at 386-6191.

$1250 DOWN $45,000 BRAND NEW

3-bedroom house on large, fully-landscaped lots with only 1250.00 down and payments of approx 300.00 per month. Government grants available and only a few left. DOUG POWELL 386-6164 res. 592-6417 or pager 388-6275 #878
CASTLE PROPERTIES LTD.

OPEN HOUSE 615 Jolly Place Sun. 1:30 - 4

On a quiet cul-de-sac off Glanford Ave. Living room with fireplace, dining room, 3 bdrms. master ensuite. Full basement with 1 bdrm. in-law suite or could be 4th bedrm. and family room. $73,900. MARGE EMMERSON 658-8386 office 386-6164 CASTLE PROPERTIES LTD.

COUNTRY COLONIAL WITH POOL

By Owner, 5 or 6 bedroom Colonial house on .44 acres. Kitchen has Jenn-air range, built in oven and dishwasher, eating area and cupboards galore. Unique fireplace in living/dining room, 2½ baths, rec room with glass doors out to 16 X 32' inground pool and cement patio area. Workshop and double carport. Asking $85,000. Drive by 179 Atkins Rd or phone 474-2858, 385-6167.

Central Saanich

New 3 bedroom, full basement bungalow on a large lot close to the sea. Beautiful stone faced fireplace in living-dining room overlooking back of lot, with some sea views. Roughed in F.P. and 3rd bath on lower level. Full price $63,900. Call 385-6211 eve. 598-1737.

$49,900 1575 Clawthorpe

Immaculate 2-bdr with fenced backyard on quiet street near Hillside Mall. Bright newly remodelled kit/din area with sundeck. Features fireplace, w/w, 4-piece bath and seperate insulated garage/workshop. 595-0548 to view. No agents.

1185 OLD ESQUIMALT HIGH VIEWS

Situated on a large (⅓ acre) private lot with sea and mountain views, in a choice residential area, a charming 1½ storey, 3-bdr home. Main features are: kitchen with eating area, full separate DR, LR with FP and finished rec room in basement. Close to all schools, shopping and rec centre. Offered by private sale at $65,500. 385-3910.

$45,000

$1250 dn. $300 per mo. for qualified purchasers. Single family, quality built homes. Open Sat. and Sun. 1-4 or call Gordon Roberts 388-5641 or 383-6803.
Leano Developments Ltd.

OAK BAY NEWPORT AVE BY OWNER

Handsome brown shingle meticulously updated 2 plus bedrooms, full basement, $79,500. Principles only, 592-7140.

OPEN HOUSE $56,900

569 Broadway (off Glanford). Tuesdays and Thursdays, 2-4 and 7-9 pm. Saturdays and Sundays, 1-5 pm. By owner, 3 bedrooms, full basement home. Carpets, fireplace, dining room, dishwasher, garage, concrete patio, large lot. Excellent condition, near schools and bus. No Agents. 479-2194.

OPEN HOUSE, ANYTIME, BY owner 568 Whiteside St. Come in, be surprised by the size. 2 bedroom, dining room, big modern kitchen, living room with acorn fireplace and patio door, separate garage, nice garden on good sized lot, fruit trees, quiet area, close to everything. $44,500. 479-1223.

250 HOUSES FOR SALE

$47,900 3151 Glasgow

TRY YOUR LOW DOWN PAYMENT TO QUALIFIED PURCHASERS. This 2-BR home has full basement with finished family rm., separate garage. This cosy starter or retirement home is situated on quiet street close to all conveniences. Viewing by appointment only. Good financing terms available. For information call Mrs. Pat Saulnier, Kasapi Const. Co. Ltd., 538 Dupplin Rd. at 386-6191 or evenings 384-2197.

OPEN HOUSE 976 McKENZIE SAT.-SUN. 2-4 P.M.

Come see this immaculate little two bedroom bungalow located very close to all services. Features in this brand new listing include a beautiful family room with new carpeting, two fireplaces, and a kitchen with an eating area and a laundry room. the vendor is anxious to sell, so bring in your offer on $47,900. PETER VINCENT 383-5578 or 386-6164 CASTLE PROPERTIES LTD.

A HOME THAT WHISPERS BEAUTY AND QUALITY

Speak softly of the luscious wall to wall carpet in 3 spacious bedrooms. Huge living/dining room with high cedar panelled ceiling. Speak loudly of the Citation cabinets in the kitchen, cosy adjoining family room leading to the patio, 2 full bathrooms, and more than just enough storage. Professionally designed lighting, finished room in the basement and large garage with room for workshop. And then exclaim about the delightful city, ocean and mountain views. Its brand new and the price, $79,900.
OPEN HOUSE
ALL DAY SAT—SUN
1154 Camrose Crescent, 385-2947

RANCHER

Custom designed and built, brand new 3 bedroom 1 level home. 1795 sq. ft., super insulation (R20 and R28), thermo windows, heatilator rock fireplace, ensuite, large dining room, built-in Jenn Air, dishwasher and oven. Separate family room. Deluxe carpets. Covered sundeck plus separate patio. Big workshop area. Good sea and mountain views. $109,000. Call anytime.
SPARLING REAL ESTATE
BETTY DUTEMPLE
656-5511 Res. 658-8130

OAK BAY For Sale By Owner

Bright and roomy, 2 bedrooms, den and office or sewing room, 4 pce and 2 pce bathrooms, rec room with wet bar. Double garage and shop. Patio with brick fireplace and BBQ, also sundeck off living room. Beautifully landscaped garden $78,900. No agents please. To view call 592-2360.

REYNOLDS CONSTRUCTION Free Estimates

Specialists in custom design and finishing from the planning stages right through to the finishing touches. Have a home built for you, to fit your needs, that you can be proud of for years to come. To have home finished for summer call our Exclusive Agent SHANE BEFURT. CASTLE PROPERTIES LTD., 386-6164 or 479-0010 anytime.

ST. CHARLES

An immaculate two bedroom, full basement, starter or retirement house in an area of expensive homes. A large, well landscaped lot suitable for house expansion as required. Oak floors, updated heating, plumbing and wiring. Nothing to buy — price includes stove, fridge, washer, dryer, carpets and drapes. House and lot cannot be replaced at the asking price of $57,900.00. Call Art Bedford on this exclusive listing at 592-2090 or 592-2407.
MARGETTS & GOWER
OAK BAY PROPERTIES LTD.

Broadmead $89,900

Drive by 4509 COTTONTREE LANE and buy this NEW home as is and finish it yourself. It needs:
—kitchen cupboards
—all floor coverings
—light fixtures
—some inside painting
—wrought on work
Take over a $72,000 10½% Mtg. ALSO see the finished NEW home at 992 Cottontree Cl. $106,500. 10½% Mtg. JIM RANSON 479-5910. Westgate Rlty. 388-9941.

DRIVE-BY
1648 HYBURY
(OFF MAJESTIC)
This new M.L.S. may be just what you are looking for — located close to parks and tennis at the end of a cul-de-sac. 3 bedrooms, 1½ baths, family kitchen with dishwasher, L-shaped LR/DR with floor-to-ceiling fireplace and feature wall. Full basement with rec room; double garage with electric door opener. Asking $76,900. Call M. K. Lawson at 388-6275 ask for Pager 2478.
Park Pacific Investments Ltd.
388-4124 anytime

BY OWNER

Enjoy this "million dollar view" approx. 100 yards from ocean, custom built cedar home, no step, 8 months "new", unique open post and beam, ¾ acre overlooking Sooke inlet from E. Sooke Park, 1472 sq. ft., sunken living room, feature rock wall, open pit fireplace, built-in bar, thermo windows, 4 french doors, quality w/w carpeting thru, luxurious bathrooms, built-in kitchen range, dishwasher, wall oven, 5x5 fridge freezer, all "new", 2 bedroom and utility or 3 bedroom. Only $69,500. 642-4388.

SPACIOUS, QUALITY BUILT four bedroom home. 2 years old, 15 minutes to town, close to schools. Double sized lot. 2 fireplaces, 2½ baths, warm bright kitchen with eating area and loads of cupboard space, dishwasher included, dining room with patio door leading onto wrap around sundeck, roomy master bedroom with unique stone fireplace, playroom, laundry room, family room and many more extras. Large assumable mortgage at 10¼%. Drive by 2830 Lakehurst Drive and make us an offer on $69,900. 478-6675.

SAEC

Under $50,000
Vic. Centre — two bedrooms on main floor — basement — Fenced yard — Asking $48,900.
Vic West — two bedrooms on main, one in basement — Fenced yard and garage — Asking $49,400.
For details contact NEIL BLACK at 382-9255 or eves. 479-8143.

SOOKE
$49,500. Moving, must sell 3-bedroom home, 2 years old, 1350 sq. ft. fireplace, large utility room, backyard fenced. On quiet cul-de-sac near schools, ballpark and church. 642-5075.

QUICK SALE $49,500

5 year old, 3 bedroom, fireplace, workshop, large landscapped lot, 4 miles out of town. 478-8044 after 6 and weekends.

BY OWNER, GORDON HEAD, near UVic, Italian Colonial, 2400 sq ft finished, $4500 downpayment and assume mortgage of $770 per month P.I.T. at 10¼%. 477-8630 or 478-2224.

$37,500
Older 2 bedroom home, 1000 square feet, no basement, fenced backyard, good gardening, fireplace, also good investment property. 477-8142.

250 HOUSES FOR SALE

HIGH/COOK ST.

Super insulated, 3-bedroom, cathedral entrance home. Extra bedroom, and bathroom in full basement. Beautiful oak floors, plus carpets. Fruit trees and productive garden. Close to schools, bus and stores. 6¼% First mortgage may be assumed. Asking $59,000 but open to offers. 383-2478 or 652-3064.

PRIVATE SALE. SOLID OLDER home on quiet Fairfield St. 2 br plus 14x16 den or third br. New roof, gutters. Newly painted exterior, totally redecorated interior, new w/w carpet professionally done. Large kitchen, working area in pantry. Full basement, F.P., some dark wood in L.R. Sheltered sun porch. Fenced lot 60x120, taxes $595. Offers on $49,900. 385-4842.

10 MILE POINT

Attractive, character 2 bedroom home app. 1300 sq. ft., sea view, secluded large treed lot, hot water heat, no steps, new carpets throughout, beautiful kitchen with sea view, no basement, large 2 car garage easily converted into more living space. Asking $98,500. Please call owner for appointment 477-6479.

3 Bedroom Townhouse $38,900

Only 7 years young, excellent condition, quick possession. Try your down payment. FREDDY STARKE 386-6164 or 384-1816, Castle properties.

UVIC AREA

Now being built on Edgelow St. three bedroom no-step home with cedar siding, shake roof, thermopane windows, R20 insulation and double garage. Features include: intercom, heatilator fireplace, and smoke detector. Asking $67,500, 477-8673.

PRIVATE SALE

Gorge view home on large well landscaped lot featuring party sized living room with adjoining large sundeck, 1½ baths, drive in garage, full basement, close to shopping area and schools. For appointment to view please phone 384-1260 weekends and 5-8 pm weekdays.

ESQUIMALT. 3 TO 4 BEDROOM, main floor with 2 bedroom suite on ground level. Includes 4 appliances and wall to wall, each suite has separate entrances, furnaces and meters. New stucco, gutters and wiring, redecorated. Close to shopping schools and bus. Live-in or use as revenue. $58,900. 386-3051.

OPEN HOUSE
2376 FRENCH RD, SOOKE
Custom built for owner, 3 years old, excellent quality throughout, 1237 sq.ft. 3 bdr, 1½ baths, cedar feature wall, two fireplaces, full basement. Wrap around sundeck. Uniquely landscaped, large lot with sea and mountain views, private backyard. $59,900 642-5830

OWNER - 5 BDRMS NEAR UVIC

Choice location, walking distance to all schools, kindergarten to Grade 12 and UVic. Large rec room, carport and trailer space. 477-2458.

COLWOOD New 3 Level Split

Quality built. 3 Bedrooms, large master with ensuite, thermo windows, fireplace. Good area. For sale by builder at $61,900. 592-2130, 388-5464, Pager 701.

MARIGOLD AREA, PRIVATE, 7 year old, clear title, 4 bedroom (1 down), 1½ bathrooms, roughed in for third in basement. Two fireplaces, family room. Dining room, close to all ammenities. Possession flexible. Phone after 6pm weekdays, anytime weekends. 479-8167 Asking $63,500

DRIVE-BUYS
1634 Hollywood. Low 80's, 1,350 sq. ft. on main. Other finished areas and extras.
2737 DUNLEVY ST.
Estevan Ave./Willows Beach. 1,100 sq. ft., 2 bedroom, full basement, rear lane. Low 70's. 598-8269.

BY OWNER, SPANISH DESIGN, 5 years old, 3 bedrooms, living room with fireplace, 18x12 kitchen with eating area. Large bathroom, finished rec room, 4th bedroom and 2 piece bath in basement. Lovely landscaping, easy care lot. 625 Vanalman. Asking $64,900 479-0166

CONTRACTORS OWN HOME on ¼ acre view lot. Over looking Vancouver and Nature Park. 4 bedrooms, rec room with dance floor, 45' tiled heated pool, 2 wrap around sundecks, 5 pair glass sliding doors, beautifully landscaped. Offers on $92,000. No Realtors. 477-3801.

1 ACRE, DEEP COVE, LOW taxes, unique, open 4 year old home, ceder siding and shakes. No basement, 2-bedrooms, large deck and carport. Extra room to finish. W/W, fireplace, excellent floors. Anxious for all offers on $73,500. 656-1324, 11171 West Saanich Rd.

DISTRESS SALE $40,900

4 bedroom detatched house on strata title, tastefully renovated, assumable mortgage. Glanford area. Phone owner 474-1322.

PRIVATE

Gordon Head area, 1,150 sq. ft. home, 3 bedrooms, all rooms are bigger than normal size, full basement professionaly finished, separate closed in garage. Good location. 477-3312.

LARGE FAIRFIELD FAMILY home comprising livingroom, diningroom, fireplace, 4 bedrooms, sunroom, 4 bathrooms, recreation room. Good assumable mortgage. Has potential upper suite. Asking $82,900. 386-3544.

SIDNEY BY OWNER, OPEN house, Sunday 2-4, 2373 Malaview. 8 year old, 3 bedroom bungalow, separate dining room, fireplace, fenced yard, fruit trees. Asking $49,900. Assumable mortgage $41,000 at 10%. 656-5473.

SIDNEY
Four bedroom broadloomed home on ½ acre corner lot: 2 bathrooms, rec room, 5 appliances, workshop, garage. Pleasant neighborhood. Offers or trades on $53,900. 656-4548 or 479-4520.

HILLSIDE AREA, 2850 DONcaster, 3 bedroom house with fireplace, fenced. Drapes, fridge, stove, 1 bedroom suite, dinette included. Near shopping mall, schools, bus stops. For viewing call 477-2487. Price $46,000. Open for offers.

SOOKE
$45,900
By owner, attractive 2 bedroom home on quiet road. Close to schools and Sooke Centre. Corner lot, electric heat, 642-4305.

MARIGOLD AREA $45,900

By owner, two bedroom bungalow on large 66x136 lot, wall to wall carpets, large kitchen, living room with fireplace. 479-6989.

BY OWNER

LAKEHILL—MCKENZIE
Area. Quality 2 bedroom home situated on approx. ¼ acre lot. Don't just drive by, come inside. 3982 Rainbow. $51,900. 479-8942.

HOUSE AND 2.3 ACRES FOR sale - Highlands. 4 bedrooms, 2 baths, large living room and dining room, kitchen and laundry room, needs some finishing work, owner moving, $58,000. 1306 Munns Rd.

BY OWNER
Convenient location. Quiet residential area. Livingroom, diningroom, 2 bedrooms up, 2 down, fireplace, rec. room, beautiful yard, asking $62,900. 592-4660. No Agents!

OPEN HOUSE DEEP COVE
New 2,000 sq. ft. contemporary home, priced below appraised value, at $85,900. 548 Cromar Rd. off Derrick off Downey off West Saanich. Open Sunday 12-4:00 or call 652-4274.

250 HOUSES FOR SALE

MOVE RIGHT IN

Perfect retirement or starter, newly decorated, 2 or 3 bedroom in immaculate home, wall to wall throughout, fireplace, expensive drapes, garage and fenced in yard. Good holding property. For sale by owner. $52,000. 382-7461.

NEW BY OWNER, NEARLY finished, 1632 sq. ft. on main living area, rough-in plumbing in basement, large living room with heatilator, master with shower, kitchen with eating area, thermo windows and electric heat. View at 1040 Lucas. $76,900 or offers. Call Chuck 477-9182 after 8 pm.

CENTRAL SAANICH
Reduced to $45,000 to qualify for mortgage reduction loan. 2-bedroom townhouse, with fireplace, 1½ baths, dishwasher, carport, basement with workshop, large den, laundry room. 10% mortgage, 12, 7675 East Saanich Rd, 652-9941.

PRIVATE, $55,900, GORGE area, 3 bedroom, Spanish style, master ensuite, walk in closet, 32x12 living room, L shaped with kitchen, sundeck, 4 piece bath. Basement, laundry, bathroom, one bedroom. 478-8957, 5pm-7pm.

BRAND NEW
$45,000 - $1250 DOWN
Open house, Sunday 1-5, at 483 Carson, 3 bedroms, lots of storage, cedar siding, fireplace, lage lot, landscaping included. 478-4795.

4-BEDROOM, FULL BASEment family home, Gordon Head/Arbutus area. 2½ baths, family room off kitchen, seperate living and dining rooms, large yard. $109,000. 721-3748 to view.

TWO BEDROOM, 17 YEAR OLD stucco bungalow, close to everything. Fireplace in living room, part basement, $49,900. Small down payment possible. 479-0290 before 5pm

4 BEDROOM FAMILY HOME. Large living room with fireplaces, wall to wall in living, dining, family rooms. 1½ baths, close to schools, shopping, bus. Quiet area. $55,900. 385-3505.

VIDCO

Commercial-Residential Real Estate
31 Bastion Sq. 388-4232

SIDNEY, 4 BEDROOMS, 1600 SQ ft on 2 floors, 6 years old, fireplace, 1½ baths, $48,900, low down to qualified purchaser. Owner 656-6860

4247 SPRINGRIDGE CRES, 2 large bedrooms, full basement, modern house, large kitchen, luxury carpeting, fireplace, quiet area, $59,900. 479-6919.

BY OWNER, RECENTLY RENovated, 3 bedrooms, 2 up, 1 down. Living room with fireplace, large kitchen. Small easy care lot. High Quadra. Asking $46,900. 479-3220.

SOOKE
New 3-bedroom home near school, shopping, gold course and salt water fishing. $49,900. 642-5676.

$35,900 COLWOOD
Perfect starter home on quiet street. 2 bedrooms, separate garage. Fridge, stove included. 478-4795.

ONLY $43,600 WITH 4 BEDrooms, full bsmt. Low down payment. Call 592-3920 or 386-6552 (24 hrs.). F. C. Hully, Real Estate, 620 View.

EAST SAANICH, BEAUTIFUL seaview - beside experimental farm. Large quality home, $120,000. Call owner, 656-4956.

A REAL FAMILY HOME, 5 bedrooms, 3 baths, large rumpus room, wet bar, Fisher stove, $78,900. 652-4217.

BY OWNER, TWO BEDROOM home, full basement, fireplace, fenced in back yard, Jubilee area. Asking $52,900. 595-7284

BY OWNER, ONE BEDROOM home - plus - separate cottage, rented at $165. Near Jubilee, $37,900. Call 595-4948 after 5:30.

BY OWNER, 1854 ADANAC ST. 1 block from Jubilee Hospital, 3 bedroom, 1 down, full basement, 18 years old, $58,900. 479-7214.

BY OWNER, 3921 RAYMOND St. South, $52,500. $3500 down. Assume first mortgage. 479-1843. Do not disturb tenants.

TWO BEDROOM, 8 YEAR OLD, 2 fireplaces, rec room, 1½ baths, 70x135 lot. Asking $55,900. By Owner. 479-6594

2 BEDROOM SOLID WELL maintained, Shelbourne location, commercial zoning on 2 sides, phone 388-6515

OPEN HOUSE SATURDAY AND Sunday at 1432 Holly St. Renovated, 2-bedrooms plus den, seperate garage, $47,500. 595-4958.

3-BEDROOM, PROPANE HEAT, corner lot, 931 Jasmine. $55,500. Drive by then call to view, 478-2943.

FAIRFIELD REALTY LTD.
Call the Fairfield Specialists
1295 FAIRFIELD RD. 383-2244

MILL BAY, ONE ACRE, FOUR bedroom home, offers, $51,500. 112-743-4945.

MUST SELL, BUNGALOW IN Esquimalt, asking $36,900. 384-7078.

253 COUNTRY HOMES and PROPERTIES

SINCE 1887 Pemberton Holmes Ltd. 1000 Gov't St 384-8124

QUALITY IN METCHOSIN

1-12.24 acres, good pastureland 5 min. from sea. Wonderful sea views. 1560 sq. ft. quality plus home. 3 bdrms., 1½ baths, oiled oak floors, huge leaded windows, great stone fireplace.
3925 Metchosin Rd., $195,000. ML.
2-6 acres good grassland. WATERFRONT, steps to beach. Magnificent views. 1680 sq. ft., insulation, plus 7-roomed near-new home. 1500 sq. ft. workshop, 1000 sq. ft. greenhouse, 16x32 heated swimming pool, only 4' deep.
4455 Parry Cross Rd., $195,000
For more information, please call
DESMOND HOLMES, 478-1227.
PEMBERTON, HOLMES LTD.
1000 Government St., 384-8124

Glengarry Realty & Investment Corporation

CORDOVA BAY RIDGE

IF WIDE OPEN SPACES ARE FOR YOU THEN DON'T PASS THIS BY. ONLY MINUTES FROM TOWN, THIS FAMILY HOME FEATURES 2676 FINISHED SQ. FT. WITH A MAIN FLOOR PLAN IDEALLY SUITED TO COUNTRY LIVING. OUTSIDE YOU'LL LOVE THE .59 ACRE WITH 2-STALL BARN AND SEPARATE, DOUBLE GARAGE. SEE IT NOW. OFFERED AT $95,500. MLS.
SCOTT MUNRO 382-4577
GLENGARRY REALTY 479-7138

REDUCED ARCHITECT DESIGNED

Deluxe Double A Frame on 10.9 acres, Sooke. First-class construction using best materials. 3400 sq. ft., 4 bedrooms plus suite. Circular staircase, vaulted 20' high living room with large fireplace. Easy-care grounds include pond, creek and outbuildings. THIS WON'T LAST AT BELOW REPLACEMENT PRICE OF $175,000.
DAVID SCOTT 385-3435
P. R. BROWN & SONS LTD.

253 COUNTRY HOMES and PROPERTIES

5 ACRES

Contemporary home with seclusion, tall trees. Area cleared for garden and orchard. New barn with electricity. The home is a dream of uniqueness, brick arches featured to kitchen and formal dining room, intercom throughout. Kitchen is a must-see with Jenn-aire stove and oven, dishwasher, 32 ft. of classic cabinets. Inviting floor-to-ceiling wall-to-wall brick fireplace, 4 bedrooms, family room with fireplace, beamed ceilings. Home is surrounded with prize-winning camelia bushes and shrubs.
Offered at low price of $157,500.
386-2682 Pat Forbes 477-0580
Capital City Realty Ltd.
388-7557

BRING OFFERS MUST SELL THIS WEEKEND — ALREADY REDUCED $14,500 12 ACRES

The owner says sell! Located on Oldfield Rd. This choice property is approximately two-thirds cleared and has an irrigation pond. The home is large, modern and suited for family living. The asking price of $145,000 is far below replacement costs. MLS 35262.
IAN BOORMAN
595-1535 or Res. 592-3335
BOORMAN INVESTMENT CO. LTD.
2045 CADBORO BAY RD.

"HORSES, COWS, CHICKENS, PIGS AND TURKEYS"

Old MacEmery has a farm . . . a big barn for your animal friends and a good building site for your country retreat home. Manageable size of 1.34 acres, accessible (near Butchart Gardens) and affordable at $55,000 with attractive financing. Bonus of new chain link fencing, new underground sprinklers, 82 young Red Spartons, raspberries and 45 young "privacy" shrubs. Municipal water and electricity installed. MLS 37728.
BRENT D. EWING
388-6454 658-5561
REALSPAN PROPERTIES LTD.

1000 SQ. FT. $32,000!

Attractive 2-bdrm. suite, corner, ground floor, very spacious living area, lots of closets and cupboards, handy to shopping and bus. Call now: MELODY VILLENEUVE, 384-8563 or 388-7557., Capital City Realty Ltd.

TOTAL SECLUSION 1.87 ACRES

Unique, 2-year old, 4 bedroom, full basement. The different floor plan makes extensive use of vaulted ceilings and cedar. Separate dining room. Spacious fully-equipped kitchen. Very private deck overlooks sparkling trout stream which forms the boundary of the property. Delightful, wooded hide-away near Mill Hill Park. Offered at $98,000. ML.
Bill Remple Office Ted Walford
598-5794 477-1841 598-1420
Block Bros. Realty Ltd.

DEEP COVE SECLUSION 3.37 ACRES

A flattering home with large living room, separate dining rm., 3 bdrms and a 3-stall barn outside! Plus a chicken house to keep you busy. See this great value, two parcels at only $96,500. MLS 38388. Call JACK DAVIS 386-3494.
CENTURY 21 Western Homes
1037 Cloverdale Ave.
386-3494 (24 hrs.)

SIDNEY

An immaculate 4-bedroom home on Skylark Lane and the basement finishing is so professional. Extra parking besides the car

C-13

258 CONDOMINIUMS

FAIRFIELD

Top-floor, one bedroom, on quiet street. Cook-Rockland area. Walking distance to town. Gross taxes $400. (Senior Citizens Net $1. per year) Monthly maintenance $40.70 includes heat. Adult building — covered parking. Offers on asking price of $31,500. Immediate possession. Financing available. Call Art Bedford to view 592-2090 or 592-2407.

MARGETTS & GOWER
OAK BAY PROPERTIES LTD.
2227 OAK BAY AVE.
592-2407

INTERNATIONAL REAL ESTATE BROKERS INC.
388-6161

SEAVIEW

NEW LISTING — Large, two-bedroom condominium in James Bay. Featuring — brick fireplace, 1½ baths, in-suite laundry and storage rooms, full-size washer and dryer. One owner, well-designed floor plan. Asking only $62,900.00. Exclusively with Rock and Brent.

BROWN BROS. on LANSHARD
"People Helping People"

IRMA STREET Quality Condo

Adults only. Features spacious LR with raised hearth fireplace. Dining area, galley kitchen. One bedrm. plus enclosed balcony for den or guest rm. 4 appliances. Well priced $34,000.
CED PEARCE 386-3808

LAST CHANCE

For 8% AHOP '76
From $450 Down
with B.C. Grant
$250 per mo. PIT
1 Bedroom from $28,900
2 Bedrooms from $34,700

OPEN

Weekdays 9-12 and 1-4 P.M. or by appointment. 385-2458
Byron Price & Associates Ltd.

SELLING YOUR CONDO?

Then perhaps I can be of help. I have received many calls for 1 and 2 bedroom suites with views in the downtown, Oak Bay and Fairfield area. If you are contemplating selling then give me a call for a market evaluation of your home. We have a proven record of success and offer professional service in strata title sales.
DIANE FULLMER, GARDNER REALTY LTD. 385-7721 or 384-8075 PGR 407.

TOP FLOOR CORNER SUITE

One of the nicest 2 bedroom suites to be found at this price. Suite has 1240 sq. ft. plus long east-facing deck. Real floor-to-ceiling brick fireplace in large living room; dining ell, plus roomy kitchen with eating area; 1½ bathrooms. Try your down payment on asking price of $45,900. MLS 35639.
DALE YOUNG
477-0191 388-6275 pager 2561
MURRAY ROTHSCHILD
477-0191 477-9393
Royal Trust

LIVE AT LAUREL POINT

NOW YOU CAN BUY THIS 7TH FLOOR, 2-BEDROOM, NEVER BEEN LIVED-IN, LUXURY APARTMENT, OVERLOOKING THE POOL AND HARBOUR WITH A PANORAMIC VIEW OF THE COUNTRYSIDE. REALISTICALLY PRICED FOR A QUICK SALE. PHONE C. L. (BUZZ) FRASER NOW AT 479-1424 OR 388-4271.
J.H. WHITTOME & CO. LTD.

WILDERNESS PARK CO-OP
(High Quadra Area)

A ground floor one-bedroom apartment with sundeck is available now. A refundable share purchase of approximately $1,900 is required for this unit. Members' rents are based on income level and Members receive a cost-of-living adjustment on their share purchase when they leave. An excellent way to protect your capital investment at this time.
CREIGHTON PROPERTY MGMT.
388-4422

Cedric Steele Realty Ltd.
388-6258

LAUREL POINT!

2 bedroom suites of varying floor plans for the discerning buyer. Trades will be considered.
CEDRIC STEELE REALTY Ltd.
388-6258

"KENSINGTON TERRACE"

- 2 bedrooms
- ensuite bathroom
- pleasant views
- quiet side of building
- one of the best maintained buildings in town

THIS IS VALUE. CALL AND SEE FOR YOURSELF!
386-2111 Graydon Hooker 598-2186
MONTREAL TRUST

$44,900

Immaculate, corner suite offers a panoramic view of the city. Swimming pool, sauna and more. 2 bdrms, 1½ baths, plus it's in a concrete and steel building. Close to town and park for those leisurely walks. Please call now to view this leasehold. MLS SUSAN or JACK BETTS 477-4042, 385-2481, 388-6275 pgr 909.
Swinerton Stewart Clark Ltd.
REALTY WORLD

FAIRCLIFF MANOR CONDOMINIUM FAIRFIELD

One of the best. Top floor. Views. 2 BRs, good-sized LR, separate dining. Includes kitchen appliances. About 1000 sq. ft. floor area. New low price $47,500. MLS 37543.
CALL: JOHN HOLMS at BOORMAN INVESTMENT CO. LTD., 386-7521

906 SOUTHGATE

Only 3 left in this prestigious new block across from Beacon Hill Park. All 2 bedroom corner units with fireplaces and six appliances. Prices start $63,900. Open Sat. 2 to 4 p.m., or for appointment to view, please call:
CHARRONNE DOUGLAS
388-6568
GAIL JENKINS 478-6458
VIDCO 388-4232

$39,900
625 ADMIRALS ROAD

Top floor, 2 bdrm. corner suite with exceptional views. Ensuite bath off master bdrm. OPEN TO VIEW 1:30-3:30 weekdays or phone CLARE BROCK 598-3321 or 592-2173. MLS 38451.
JACK MEARS OAK BAY REALTY LTD.

258 CONDOMINIUMS

TOWNHOUSE DELIGHT

1600 sq. ft. of comfortable living. L.R., family room, and master bdrm 19.8x11.6 each. 2 bathrooms, front and rear patios both fenced affording privacy. 2 parking spaces. Close to Simpson Sears at $52,000. SID HASLAM 477-1994. GRAY LAITE 656-5267 NATIONAL TRUST 595-2121.

FAIRCLIFF

Super, one-bedroom suite in popular Faircliff. Faces south for sun. Has rare kitchen window for sun, view and fresh air. Great woodsey outlook. Great location. $36,500. Phone BRUCE KLAVER 386-3494 (24 hrs.).
CENTURY 21 Western Homes
1037 Cloverdale Ave.
386-3494 (24 hrs.)

SPENCER CASTLE

Luxurious spacious 2 bedrm, 2 bath suites — ensuite laundry facilities — pool. Guest accommodation. Open daily. Weekends by appointment.
DANZO & FRANCO HOLDINGS LTD. 384-4013, 386-3816, 479-7286.

ONE BEDROOM BEAUTY

Quiet, well kept, with beautiful views of the Olympics. University-Mt. Tolmie area. Only $33,500. Call MARGUERITE HOBBS 386-3494 (24 hrs.).
CENTURY 21 Western Homes
1037 Cloverdale Ave.
386-3494 (24 hrs.)

2 BDRM. CONDO $23,500

Hard to believe! Excellent value. Located next to a shopping plaza, close to downtown, bus route. MLS.
386-2111 DON BECKNER 386-0588
MONTREAL TRUST

SPACIOUS

Well planned one bedroom suite, full size kitchen, indoor pool, great location, $36,500 (MLS), Please call Grant MacFarlane, 386-3585, 479-8528, Victoria Realty Ltd.

FAIRFIELD CONDO $46,900

Immaculate 2-bedroom suite in choice location close to Beacon Hill Park and Victoria General Hospital. Small block in top condition. Underground parking. Adult oriented. MLS.
GALE CHRISTENSON
477-0191 477-7047
Royal Trust

ORCHARD HOUSE

Enjoy the fabulous views of the city harbour and mountains from this well kept, 1 Bedroom unit on the 18th floor. Close to Beacon Hill and an easy walk to town. Facilities include — heated pool, sauna, and underground parking. Priced to sell at only $33,500.
ART STREIGHT
385-7721 388-6275 Pgr. 882

Is gardening going to get you down this year? Come to the Sea haven and change your life style. Open Daily 1-5. 897 Admirals Rd. or contact.
388-4434 388-4434
WESTMONT REALTY (1977) LTD.

LAUREL POINT

First time offered, immac., one-bedroom condo on 5th flr. with sunny south exposure. $70,000 EXC.
382-8101 P. ELWELL 477-3988

OCEAN, MOUNTAIN VIEWS 1 bedroom corner suite, 11th floor, overlooks Beacon Hill Park. Heated pool, sauna, swirl pool, covered parking, close shopping, $34,500. 385-8501 after 4, no agents.

3 BR CONDO — $27,950

Ideal family accommodation, can be purchased on low down payment, or option, consider trades.
BOWDEN REALTY 383-5524

SUPER DOWNTOWN BACHELOR, view of Olympics. Managed, concrete building, elevators, pool, sauna, parking, $26,900. Phone after 6:30 pm, 658-5086.

$2000 DOWN BUYS PARTLY furnished one bedroom condominium. Price $22,950. Near city centre. 477-7750.

259 TOWNHOUSES

The Seahaven
897 Admirals Road

These custom designed townhouses priced from $54,900 have two and three bedrooms, each home has fireplaces in the spacious livingroom, smartly designed kitchens with full appliances, most units have double carports and full basements. Come out and view these exciting homes today from 1:00 to 5:00 P.M. daily or contact for personal viewing:

Westmont Realty (1977) Ltd.
388-4434

UNIVERSITY RACQUET CLUB SHOPPING CENTRE

All are within walking distance of this meticulously maintained, well built, 3 year old townhouse in a four-unit building. There are three generous sized bedrooms, (could be four), two dainty bathrooms, separate den, separate workshop, separate storage room, separate laundry room, carport plus one extra parking space, covered balcony and low monthly assessment. Look at the competition FIRST, then compare the value in this $59,500. offering. Phone GEORGE BLACKBURN for more-more-more details at 598-3321 anytime.
JACK MEARS
OAK BAY REALTY LTD.

Single Mothers!!

Are you presently renting with no hope of owning your own home? If you have a good credit rating and an income of your own - chances are you can qualify to buy a new 3 bedroom townhouse close to town with payments LESS than you are paying for rent.

Would you like a ground entry, full basement home for your children and your own laundry room for you? What can you loose - give me a call. See how easy it is.

VANA HOLMES
388-5464 PAGER 708
Landmark Properties 386-6762

OPEN TOWNHOUSE SELKIRK MEWS 946 SELKIRK SAT. & SUN. 2-4

Come visit with me over the weekend to see this delightful new two bedroom home. Living room with fireplace, dining room, bath and ½, sundeck and patio. Large basement, double carport. Priced at $55,900. For viewing at anytime please call John Molyard, 386-3585, res 384-4827, Victoria Realty Ltd.

259 TOWNHOUSES

18-933 Admirals

Enjoy carefree, luxury living in this bright and spacious TRI-LEVEL home of QUALITY and IMPECCABLE DECOR. Comprises gracious LR with FP, formal Dining Room, large family room with 2nd FP, 1½ baths, spacious master BR and roomy 2nd BR. Features 4 bay windows and pleasant VIEWS of MOUNTAINS and harbour.

REDUCED TO $61,500
ED JUPP 385-2481
Swinerton, Stewart, Clark Ltd.
REALTY WORLD

#15-10070 FIFTH STREET — SIDNEY
$30,900.

Tennis anyone? Large 22 x 15.6 LR with "L" DR and sliding glass door to fenced yard. Modern kitchen. Cupboard space galore and W/D hookup. 3 Spacious BRs and 4 pce. bath up. 2 Pce. bath on main. Close to all amenities, including shops, tennis courts. Low monthly asessment. A very good buy at the asking price of $30,900 but all offers considered.
Jack Withaar — 478-5208
Royal Trust — 384-8001

DUNSMUIR 388-7868

TOWNHOUSES

10% C.C.A. 3 bedrooms, 1½ baths, James Bay. Good financing available. Under $60,000. Interested? Have you revenue property or building lots? We will trade. Call Bing Richards at 388-7868 or 385-3806.

Country Side
As Low As $214/mo
for your own 3 bedroom home
For information please call
652-4461 or 386-0897
7925 Simpson Rd.
Open 2-5 p.m. Weekdays
E.Y. Construction Ltd.

COUNTRY-SIDE

Super townhouse. 1337 sq. ft. of finished living area, dining room, large kitchen with bay window, utility with extra working area and storage. 3 bedrooms, 1½ bathrooms. Asking only $45,000 — Large assumable mortgage — for further details, please call:
JESSIE McGRATH
384-8001 479-3982
Royal Trust

Excellent Investment

This unique townhouse has TWO completely separate 1-bedroom apartments. Fine design and quality includes glassed-in solarium, corner stone fireplace, cedar ceilings, skylights giving light, warmth and distinction. Consider renting one, living in other, inlaws or friends, home and office or ? One of the finest on today's market, close to water in James Bay. 10% CCA. $65,900. By appointment, 384-8691.

TOWNHOUSES Unique Design

- vaulted ceiling, sky light, appliances, drapes, fireplace.
- 2 bed, 1½ bath, spacious pratical floor plan, large fenced private yard.
- James Bay at Fishermans Wharf, # 8-118 Michigan St.
- $62,000. Herb Smith. 388-6275 (pager 880) Courtesy to Realtors.

LARGE QUIET

An exceptional townhouse in a 7-unit dev. close to Camosun College's Lansdowne Campus. 3 BR's, 3 sets of plumbing, balconys, patio and a really good floor plan. $64,500.
J. DAVID HYSLOP
477-0141 598-5666
THE PERMANENT

SPACIOUS TOWNHOME $58,900—PARKLANDS

3 bedrooms, 1½ baths, (master very lge) living room with Fireplace. "L" dining room, bright, smart kitchen, full basement. Double carport, near new and immaculate. MLS. Call Roma Moiyard, 386-3585, res 384-4827, Victoria Realty.

$39,500 QUICK QUICK ESQUIMALT

Loads of room, 3 appliances, drapes, 3 bedrooms, 2 bathrooms, ample storage, own utility room, MLS, Roma Molyard 386-3585, res — 384-4827, Victoria Realty.

SWAN LAKE

Lovely, spacious, 3 bedroom townhouse with fenced backyard overlooking Swan Lake. Low assessment. Priced to sell quickly at $38,900. Exclusive listing, see it now with FREDDY STARKE, 386-6164 or 595-1175 CASTLE PROPERTIES LTD.

SACRIFICE — $39,950

Lakehill-McKenzie townhouse, 4 major appliances included for fast sale. Suit retireds for cash or good terms for young family.
BOWDEN REALTY 383-5524

BEACON HILL PARK

New luxurious 2 bedroom townhouse. 592-0662 $68,900
TULL DEVELOPMENTS LTD.

SIDNEY BY OWNER TWO BEDrooms plus den, 1½ bathrooms, private yard, appliances, walk to shop and beach, $32,500. 656-6439.

URGENT, MUST SELL, $44,900. 2 bedroom, James Bay area. Garden, low monthly assesment. 102-119 Ladysmith, 388-6997.

263 GARAGES FOR SALE, RENT OR WANTED

WANTED TO RENT GARAGE with power, to use for wood carving, vicinity of Saanich Municipal Hall. 385-3651.

SECURE STORAGE GARAGE needed for racing car, while owner abroad for one year. 479-2135.

WANTED TO RENT GARAGE with or without living space. 381-5070.

265 HOUSES WANTED TO BUY

I HAVE THE PURCHASERS

Does your home fit any of the following.

—GORDON HEAD, OAK BAY, FAIRFIELD: 3 bedrooms on main, en-suite plumbing, basement with 1 bedroom, rec room and bathroom, $70,000-$80,000.
TREED LOT — 2 bedroom plus den, full basement, $60,000-$90,000.
—FAIRFIELD, JAMES BAY, 3 bedroom, full basement home with hardwood floors. Approx. 15 to 20 yrs. old, garage, garden area with fruit trees preferred. $60,000-$90,000.

I WON'T LIST YOUR HOME. I'LL JUST SELL IT.
477-0191 RAY TILLYER 479-1271
388-5464 pager 733
Royal Trust

OLDER CHARACTER HOUSE wanted, with possibilities, near Sidney, well located with privacy and trees, on ocean or view lot, 3 bedroom minimum. Private. 656-4328 evenings.

COUPLE WANT ONE OR TWO bedroom house, South Fairfield. $5000 down. Victoria Press Box 385.

265 HOUSES WANTED TO BUY

ENGLISH COUPLE

newly arrived require a spacious three-bedroom home plus den or study. Must be in nice respectable area. Maximum $75,000 CASH. Call CHRIS GRIEG, 386-6164 or Castle Properties Ltd. or 386-1296 res.

RETIRED COUPLE

require a cozy two-bedroom home with or without a basement, close to bus lines, etc. up to $50,000 CASH. Call CHRIS GREIG, 386-6164, Castle Properties Ltd. or 386-1296 res.

INVESTOR

wants lower priced homes for rentals. Will consider homes in need of repair. Maximum price $50,000. Call CHRIS GREIG, 386-6164, Castle Properties Ltd. or 386-1296 res.

CALGARY RETIRED

Urgently requires two or three-bedroom home with room for workshop. Cash up to $90,000.
388-7557 Ben Greig 598-3105

MUST BE JAMES BAY

My clients won't look elsewhere. Two or three-bedroom home up to $70,000. Cash to you.
388-7557 Ben Greig 598-3105

Small, Cheap houses wanted for rental. Require 4 or 5 any area. Cash. Ben Greig 388-7557 or 598-3105.
Capital City Realty Ltd.

HOUSE REQUIRED $150,000

My clilet is a professional with a large family from Vancouver. He requires: 4-5 bedrooms, a big lot, a desirable location, an easily developed basement (or a big rec room) and a good-sized kitchen. If your home is right please call:
Don Marsden 388-6578
Peter Vincent 383-5578
CASTLE PROPERTIES 386-6164

TWO WANTS

1. URGENT — I desperately need an older, family home, up to $80,000, that is suitable for a family with three children. It must have a good-sized dining room and be in a good district.
2. I need a home in the Rockland, Oak Bay or Uplands district up to $140,000. Possession can be very flexible.

IAN BOORMAN
595-1535 or Res. 592-3335
BOORMAN INVESTMENT CO. LTD.
2045 CADBORO BAY RD.

NEEDED

2 bedroom condominium, James Bay area. $50,000 - $100,000.

3 bedroom home in Sidney, well built, well kept. $50,000 - $60,000.

Complete discretion assured. Call MARGUERITE HOBBS 386-3494.
CENTURY 21 Western Homes
1037 Cloverdale Ave.
386-3494 (24 hrs.)

CAN YOU HELP?

I need a level entrance 3 bedroom plus den home for a family with a handicapped child. Oak Bay or surrounding areas. Call clients.
MRS. MARILYN WOODWARD
384-8001 477-2722
Royal Trust

WANTED

Home with basement or upstairs suite or up and down duplex. Single owner wishes to live in suite and rent the rest. Please call CLIFF SALMOND at GARDNER REALTY LTD. 385-7721 or 477-3626.

WANTED

Have prospective buyers desperately looking for older character home in any area of town. If you were thinking of selling please contact me.
388-7557 Anita Tait 477-8522
Capital City Realty Ltd.

CASH PAID

If your house is suitable for rental purposes call my Agents, Lee Wrobel and Randy Small, 385-1431.
British American Realty Ltd.

URGENT

Gordon Head duplex. All cash. Call today before he buys.
388-7557 Ben Greig 598-3105
Capital City Realty Ltd.

WANT OLDER HOME, WILL purchase for cash. I am not in Real Estate. 479-2209.

268 LISTINGS WANTED

LUCK
Is good planning, carefully executed — that is why we are so successful, so to sell your home fast, CALL US NOW.
Randy Small - Lee Wrobel
388-6275 #654
British American Realty 385-1431

270 EXCHANGE REAL ESTATE

SOOKE, MODERN STRATA Title duplex. may take good truck, car, camper or travel trailer as full or part down. Phone 642-5655.

WANTED: HOUSE OR REVENue. Have 3 building lots for trade or sale. 383-4178. After 5, 381-5584.

SELL OR TRADE SIDE BY SIDE duplex, Mayfair area. 384-2552.

271 LOTS FOR SALE

At BROADMEAD

WE HAVE IT ALL

Sunny seaviews, meadows, private lanes, rocky outcrops, treed seclusion, quail, pheasant and more. If you've been looking for that special spot for your new custom residence, visit us at Broadmead, a community of quality homes, created with care to preserve and compliment its unique natural beauty.

. . . 100-ft. wide lots are not the exception in Broadmead . . . that's our average lot size . . .

. . . space to live, to grow, to enjoy casual country living . . . yet just 10 minutes from city centre

. . . We have an excellent selection of ⅓ to ½-acre home sites available for viewing, priced from $31,500 to $44,500.

TAKE THE FIRST STEP TO BETTER LIVING!

Visit us at our office-display home, 950 Royal Oak Drive
8:30 A.M.-5:00 P.M. - or call 658-5291

Jeannie Dewhurst
Royal Trust Corp.
384-8001 or 658-8980

DEEP COVE, ¾ ACRE VIEW property, water connection paid, $30,000. 656-1708.

HALF ACRE TREED LOT, good area. 656-2306

.96 ACRE, ARDMORE, $32,500. 656-6182.

271 LOTS FOR SALE

Park Pacific
Proudly Presents

DEAN PARK ESTATES

PHASE 2 IS NOW OPEN FOR PUBLIC VIEWING

54 additional superb lots in a beautiful natural setting. Most of these new lots have spectacular ocean views of Haro Strait, Mount Baker, and the Gulf Islands.
Located in North Saanich on the slopes of Mount Newton adjoining John Dean Provincial Park. Fully serviced lots with a minimum area of 15,000 square feet. Priced from $34,000. Choose your home site now while the selection is the greatest.
Entrance close to Panoramic Recreation Centre on East Saanich Road. From Pat Bay Highway turn off at McTavish.
SALES OFFICE
656-7041
10:30-4:30
OR
GEORGE BLACK
382-2426
or
388-6275
RAGER No. 930
383-4124 anytime
Park Pacific Investment Ltd.

TALL TREES & COUNTRY LIFE

2.72 acres of trees, rock and meadow, creek runs through. Several interesting building sites. Only $25,900. MLS 38055.
SIMON FLETT
382-9191 BUS. RES. 592-7451
JACK GRANT
382-9191 BUS. RES. 477-8172

MOBILE HOME SITE

Easy bldg site for mobile home or rural residence, nicely treed, .60 acre lot, 17.5 miles from downtown. Offered for quick sale at $15,500. MLS 38839. For detail call:
HERB McDANNOLD
382-9191 BUS. RES. 384-6768

FABULOUS VIEWS

Dean Park Estates, Lot 115 Pender Park Drive, approx. .4 acre. One of highest on street, sea, island and mountain views. Easy bldg. site. All offers to $44,000 presented — must be sold. MLS 36669.

DEVELOPMENT POTENTIAL

Approx. 56,000 sq. ft. vacant land adjacent to UVic. Subject to rezoning offers considered on sale price 5.54 sq. ft. For detail contact
HERB McDANNOLD
382-9191 BUS. RES. 384-6768

THE PERMANENT

Dawson Way Subdivision, off Landsend Road, North Saanich, 1 acre lots, fully serviced, from $39,500. Terms available 25% down.

Four city lots, excellent location on Colquitz, near Gorge Road, from $29,900.

Beautiful 5 acre lots on Charlton Road, off Hastings, near future Helmcken Hospital, hydro and well provided, terms available.

Cormorant Management Ltd
R. SARTORIUS
384-3155 anytime

DUNSMUIR 388-7868

LANSDOWNE 60x118

Nice level lot ready to build on — Good terms. Asking $29,900 — call Leo Pigert res. 598-1975 Dunsmuir Properties Ltd. 388-7868.

BROADMEAD

Beautifully treed and view lot on quiet cul de sac. Driveway and building site excavated. Owner will give builder terms. A choice lot with expansive views. $43,900. Call Frank Wills 388-7868.

P.R. B
P. R. BROWN AND SONS LTD.

BRENTWOOD HEIGHTS

Fully-serviced, treed lots, water, sewer, storm drains, underground hydro and phone. On quiet, paved cul-de-sac. Priced from $19,000.00 with 10% down.
385-3435 AL VICKERS 652-2257
P.R. BROWN & SONS LTD.

10 ACRE LOTS IN METCHOSIN REDUCED

Developer wants sales! Any reasonable offer considered. Drive out Happy Valley Road to Deerwood or Happy Valley Heights and choose your treed 10 acre site. For details call:
Lorraine Heft 478-2430
Nancy Young 478-0054
John Waterman 478-2255

WATERMAN & ASSOCIATES REALTY LTD.
923 GOLDSTREAM AVE. 478-9581

ARDMORE ESTATES 1 ACRE LOTS $35,900 - $36,900

4 Only lots left in this choice residential area. Prices include hydro, cablevision, storm drains, tested proven wells, and lots of room for gardens, orchards or tennis courts etc. Off West Saanich Rd. and Bradley Dyne by the Ardmore Golf Course.
JACK HENDERSON 652-3157
Henderson Realty Ltd. 385-9741

RESIDENTIAL PARCEL. Excellent location Elk Lake. Under 5 acres. Owner 658-5812.

½-ACRE VIEW LOT, MILL BAY, cleared building site, community water. 743-5861.

FULLY-SERVICED LOT ON McKenzie, builder's terms. $29,000. 385-2743.

NORTH SAANICH, ARDMORE Dr. 0.85 of an acre, well produces 75 gallons per minute. 479-4266.

271 LOTS FOR SALE

CUAULTA HEIGHTS

VIEW & TREED HOMESITES FROM ¼A TO 2A SERVICED, PERCED

Up Fulton Rd., from Sooke Rd., right on Bexhill and right onto Cuaulta Crescent; or up Walfred from Happy Valley Rd., then left onto Cuaulta Crescent. Sales Persons on sight 2 pm to 4 pm. Sunday, or by appointment. For futher information Norman or Jill Sewell, 658-5713.

BUILDING LOT $23,500

Approximately 1/3 acre located in Selwyn Estates of Langford. Lovely treed site backs on to Millstream Park for privacy. In area of deluxe homes. Call Nancy Young, 478-0054 or 478-9581.

WATERMAN & ASSOCIATES REALTY LTD.
923 GOLDSTREAM AVE. 478-9581

OPEN HOUSE
SUN. 2-4
3850 SAANICH RD.
$53,500

Two excellent lots overlooking Swan Lake (subject to approval of subdivision). Presently situated on one lot is a 3-BDRM, family home which needs renovation or demolition — you be the judge, open to offers. All inquiries invited, please call:
WYNN WRIGHT 477-6155
KEITH BOORMAN 598-3730
BOORMAN INVESTMENT CO. LTD.
612 FORT ST. 386-7521

HIGH DONCASTER

SUPER VIEWS . . . ROCKY SLOPE FOR IMAGINATIVE CONSTRUCTION . . . TRY YOUR OFFERS! $24,500. TRY YOUR LOW DOWNPAYMENT AND TERMS . . . A GREAT INVESTMENT!
RAYM FORBES
388-7557 477-1781

SEA VIEW $29,500

Excellent, 2-acre lot overlooking Sooke Harbour. Beach access close and you can anchor your boat in sheltered Anderson Cove. MLS.

PRICE $33,000

Property W/views of harbour and city. MLS. Info. on both the above — with
RUTH LA CROIX
385-8416 479-1667
J.H. Whittome & Co. Ltd.

BROADMEAD SEAVIEW

This is your chance to build your own home in an exclusive area with a tremendous seaview. This treed property represents an excellent investment with potential unexcelled for development into an unique prestige home. $49,500. Call:
LINDA ANDERSON
388-4434 721-3008
WESTMONT REALTY (1977) LTD.

NORTH SAANICH

Serviced lots ranging from .99 acres to 1.64 acres. Zoned rural 1 which permits a horse. Excellent treed homesites. Your choice of these lots which are offered at $44,900 each. For further information about this most interesting development call:
Bill Remple 658-5794
Ted Walford 598-1420
Office 477-1841
Block Bros. Realty Ltd.

THIS IS THE PLACE

To build your dream home. A really unique 2.4-acre property with the best views imaginable — both day and night — don't buy anything until you've seen this lot. $56,900.
J. DAVID HYSLOP
477-0141 598-5666
THE PERMANENT

SUPERB LOTS

1. JOHN DEAN PARK ESTATES: Get back to nature on these lovely treed, secluded, ½-acre parcels, $29,900.
2. ROYAL OAK: Views, convenient to all amenities and fully serviced. Starting at $26,900.

THESE LOTS ARE MOVING FAST, SO ACT NOW!
598-5144 Glenn Nicholls 598-7689
T. L. Mann & Associates Ltd.

LOT 50 X 110

Sunny, level good building site. Excellent garden soil. Close to Cedar Hill golf course, Hillside shopping centre and all amenities, yet on a quiet side street in a desirable area adjacent to 1450 Lang street. Well priced at $30,900.00. Exclusive listing.
Jack Withaar — 478-5208
Royal Trust — 384-8001

INVESTOR BUILDER
29 lots available in Valhalla on exclusive subdivision of high quality homes on Golf course. All lots fully developed. Ready to build. Restrictive convenants. Must be sold in one package. Full price $650,000. Grady E. Mitchell and Associates Inc. suite 201-16625 NE Redmond Way, Redmond Wash. 98052 phone 206-883-8111

ABOUT ¾ OF AN ACRE

Close to waterfront, waterviews. Treed. Challenging but beautiful for custom-type home. 16 miles to Victoria. Willis Point. Good value at $24,000.
MLS 35492. CALL: JOHN HOLMS at 386-7521 BOORMAN INVESTMENT CO. LTD., 612 FORT ST.

Central Saanich

Large lots (10,000 sq. ft. Plus) foundation and plans included, fully serviced and close to the sea. 10 lots and 8 different plans to choose from. Priced from $29,000. Call 385-6211, Eve. 598-1737.

NANAIMO

40 fully serviced lots in the Malaspina College area. 7,500 to 9,500 sq. ft. Good terms to responsible purchasers. Priced from $12,900. For further information call Engineered Homes Victoria. 385-6211 Eve. 598-1737.

Mill Bay Area

1 acre treed lots, beautiful stream winds through property, serviced with water, hydro, paved roads. Wilkinson Road off Shawnigan Mill Bay Road, priced from $21,000. Phone 112-743-2630.

HIGH QUADRA

73x115 lot between good new houses, Lodge Ave. just off Quadra. Plenty of trees, high rock in background. Selling for government assessed value, $27,700. Otto Leesment, 382-8937.

LOTS WANTED

Prefer Gordon Head area, cash purchaser.
Bob Blacklaws 479-4097
Gordon Tews 477-2732
Capital City Realty Ltd., 388-7557.

BUILDING LOTS

Wanted to build on by month end builders term or Cash. Call LARRY J. QUAGIOLOTTI 477-7988 or 479-6609 or 386-6164 CASTLE PROPERTIES LTD.

ATTRACTIVE QUIET SPOT. Approx. 9400 square feet in Sidney. One lot back from beach with view of islands. Public beach access. Close to shops. All services. Well away from busy roads. $28,000. 656-1903.

271 LOTS FOR SALE

Uvic Area

Fully serviced lot, 2 blocks from Uvic. Mrs. Pat Saulnier, Kasapi Const. Co. Ltd., 538 Dupplin Rd. at 386-6191.

CADBORO BAY — VISTA BAY ROAD. Two exceptional treed lots with some view of Cadboro Bay and Yacht Club. $50,000 and $55,000. Byron Price & Associates Ltd. 385-2458.

ONE ACRE LOT WITH PRETTY little creak, fantastic seaview, community waters, paved road, $20,000. Lot 38, Sherringham Estates. 112-646-2814.

CORDOVA BAY
Two building lots of approximately 10,000 sq. ft. each. Reduced to $26,000 per lot. Inquire Monarch Holdings Ltd. 592-0711.

GORGE TILLICUM, 51' X 140' ready to build, close to schools, buses, shopping and recreation. Adjacent to 363 Ker ave. Reduced to $24,900. 479-9904.

LAKE FRONTAGE BUILDING lot on Florence Lake Rd., Municipal water, priced at $25,000. Gerry House, 748-4023, Capital City Realty Ltd., 388-7557.

TWO LOTS, HASTINGS AND Holland Ave district, Saanich in undeveloped subdivision for quick sale, $15,000 pair. Victoria Press Box 420.

LARGE WOODED LOTS. SERVICED, 3 M CIRCLE ON MINA AVE. FROM $28,500. CALL VIDCO 388-4232.

LOT FOR SALE NEAR GORGE walkway, approx 50'x200' adjacent to 2823 Dysart Road. Price $29,800. Phone 339-2752.

LAKEVIEW LOTS, INVEST OR build, large lots, builders terms or discount for cash, $23,000 - $25,000. Phone 652-1777 or 658-8846.

BEAUTIFUL ROCKLAND LOT, $49,500. Byron Price & Associates Ltd., 385-2458.

273 PROPERTY FOR SALE

DUNSMUIR 388-7868

$49,900 YOUR OWN

10 acre estate — to have — hold — and explore with your dog. Eventually your own castle high up the drive with tremendous views. All this for as little as $1000 down. Best buy in town. Call Allan Klenman or Evan Williams, Dunsmuir Properties 388-7868.

200 FT. FRONTAGE ON PEATT Rd. in Langford, 23,516 ft. lot backing on commercial property. Renovated older home and rented trailer space. $89,000. 478-2465.

274 PROPERTY WANTED

DUNSMUIR 388-7868

WANTED SUBDIVISION LARGE OR SMALL

In any stage of development — In Victoria Area — for cash. Call: Leo Pigert, res. 598-1975, Dunsmuir Properties Ltd., 388-7868.

SMALL LOTS
We pay cash for reasonably priced small lots in Greater Victoria area. Kasapi Construction, 386-6191.

WANTED, A FAIRLY LEVEL lot to build my own home, must be at least 55' wide; builders terms please, priced around $29,000. Call 388-4930 after 5:00.

280 ACREAGE FOR SALE AND WANTED

SAANICH ACREAGE 100% ARABLE 14.6 ACRES

Just north of Cordova Bay, in a protected valley, lies this prime farm acreage. The rich soil is flat, with a slight easterly slope toward the ocean. Great potential for vegetable or livestock with its proximity of Victoria, and natural rural setting, this property is an excellent investment. $129,000. For more details please call:
Residence Brent Gerrett Office
598-7634 388-5464 477-1841
Pgr. No. 552
Block Bros. Realty Ltd.

BEAVER LAKE DISTRICT

2.06 rolling acres on corner lot with nearly 400' frontage. 16-year-old, no basement, 2-bedroom home in A-1 condition. Property suitable for livestock. Carport, modern garage and workshop.

$95,000
MADGE OR DON ROBBINS
384-9072
davidburr ltd. 384-9335

REDUCED

182 acres close to Sooke Hgwy. Can be subdivided. Minimum 10 acres, eventually may be less. Will present all offers on REDUCED PRICE OF $250,000.

REDUCED

10-acre parcel Sooke. Double stream frontage, meadow, trees. WAS $44,750. NOW $39,900. Plan to inspect this weekend. CALL DAVID SCOTT 385-3435
P.R. BROWN & SONS LTD.

PRIVATE SALE 37.4 ACRES

Otter Point Rd. 4½ miles from Sooke. Subdivision of property into 3 ten-acre minimum parcels partially completed with preliminary approval obtained. Some road work and hydro installation to complete. Excellent potential—Must sacrifice—$65,000. Phone 385-1383 (Mon. to Fri. 9-5) ask for Mrs. Crouter.

RURAL LOT

5 acres on paved road, bus ¼ mile. About 3 acres, rich bottom land suitable for vegetable gardening. The rest in grass and trees makes a lovely building site. Asking $59,900. Please call
BOB KERR 479-6122
STU MACDONALD 477-9889
PEMBERTON, HOLMES LTD.
1000 Government St. 384-8124

2 ACRES WEST SAANICH RD. AREA

Lovely rolling pasture land on paved dead end street. Two wells on property priced for quick sale at $47,900. Exclusive listing with FREDDY STARKE, 386-6164 or 595-1175. CASTLE PROPERTIES LTD.

LAND & TIMBER

1. 150 acres valuable timber on Sooke Rd. Price $250,000.
2. 10 acres, Pat Bay Highway. Corner Bazan Bay. Price $154,000.

IRENE VAN 592-9194
FRANK SALE 382-9191 Pgr. 738
THE PERMANENT 382-9191

5 VIEW ACRES

In the Cherry Point area, first time on the market. For further information call Gordon Grier at Duncan Realty Ltd. 748-3156 or 746-6550.

280 ACREAGE FOR SALE AND WANTED

VERY PRIVATE 2 ACRES WITH drilled well and drive way, $29,500. 478-7383.

BY OWNER, 2 ACRES FOR sale in Metchosin, price $35,500. Phone 478-5407 after 5.

285 UP ISLAND PROPERTIES

IN BEAUTIFUL DUNCAN B.C.

Cozy 3 bedroom home on 1.2 acres. Well built home has large family room, livingroom, separate diningroom, 2 bright bedrooms upstairs and 1 down. Lovely landscaped yard. Greenhouse good garden area. 10 fruit trees, lots of shrubs and small chicken house. PLUS 2 large workshops (approx. 2000 sq.ft.) on separate meter and industrially wired. Illness forces vendor to sell. Price reduced $5000. Today's price $59,000.
For further information please call DIANE ADAIR at
H.W. DICKIE LTD.
70 Gov't St.
Duncan, B.C. V9L 1A1
746-5121 or 746-6793

SHAWNIGAN L.

Brand new, executive quality, superb log home, close to Lake and golf course. Almost 3,000 sq. ft. spacious LR, DR, 2 BR, 1½ bath, den, fam. rm. Heatilator FP, w/w cptg., sundeck, balcony, rec vehicle height carport, 200 amp wiring, etc. 2753 Linden Lane — must be viewed. Offers to $129,000. ML 37213 on 2 acre ppty — potential subdivision. Trades considered. At your service anytime.
HERB McDANNOLD
382-9191 BUS. RES. 384-6768

THE PRMANENT

COWICHAN STATION

2½ acres with 3-bedroom country residence. Large family room with fireplace, good-sized kitchen, utility room, lots of built-in cupboards. Hardwood floors, close to Koksilah River, near school. Nice rural setting. Contact Bob Bruce, Nanaimo Realty (Duncan) Ltd, 435 Trunk Road, Duncan, B.C., V9L 2P5, 746-6177 or home, 746-7647.

COBBLE HILL

Ten acres, near river $42,900

Deaths and funerals

CARRICO — At her residence, Schooner Way, North Pender Island, B.C. on March 3rd, 1979, Mrs. Gerda Dagnar Carrico, age 58 years. Born in Lebus, Germany, late residence, North Pender Island, B.C., formerly of Squamish, B.C. She leaves her loving husband, Melvin, at home; sons, Robert, Vancouver, B.C., Jim, Victoria, B.C.; daughters, Kathleer, and Jane, Vancouver, B.C.; Patsy, Victoria, B.C.; 2 grandsons; mother, Mrs. Emma Biederstadt, Calgary, Alta.; brother, Karl, Calgary, Alta.

Service in St. Peter's Anglican Church, North Pender Island, B.C. on Tuesday, March 6th, 1979 at 2:00 p.m. Rev. David Powell officiating. Interment in Pender Islands Cemetery. Arrangements by the Sands Funeral Chapel of Roses, Sidney, B.C.
SANDS—SIDNEY

CATON — On March 2, 1979, at the residence, 15 Midwood Road, Harold Caton, aged 63 years, a long-time resident of Victoria. Beloved husband of Nora, he also leaves two sons, Robert and Larry, both of Victoria; four grandchildren; two brothers, Arthur and Stanley of Victoria; one sister, Mrs. Doreen Stevenot of Victoria; nieces and nephews.

Funeral service in McCall Bros. Chapel, Johnson at Vancouver Streets, on Tuesday, March 6, at 3:30 p.m. with the Rev. Gladys Corrigan officiating, followed by cremation. (In lieu of flowers, donations may be made to the Heart Fund, 1008 Blanshard Street.)

COCKBURN — In Victoria on March 2, 1979, Brigadier Clarence Beaufort Cockburn, aged 87 years. Predeceased by his wife, Eve, in 1976. Dearly loved father of Joan I. H. Tremayne and grandfather of Mary and Elizabeth Tremayne, he also leaves one sister, Isobel Bell-Irving, and nieces and nephews.

Private service in the Royal Oak Chapel on Tuesday, March 6 at 2:30 p.m., with the Rev. C. Hamer officiating, followed by cremation. McCall Bros. Funeral Directors in charge of arrangements. (Flowers gratefully declined. No letters, please.)

CONNELL — On March 4th, 1979 at Mount St. Mary's Hospital, after a lengthy illness, Mr. Robert Humphrey Connell, aged 79 years, late of 325 Vancouver St. A resident of Sooke for some 35 years. Mr. Connell is survived by his loving wife, Ethel; four nephews, Bruce Connell, California, David, Gavin, and Michael Connell, all of Vancouver; and one niece, Mrs. J. Anderson (Geraldine) of Scarbourgh, Ont.

Funeral service will be held at 1:30 p.m. Wednesday, March 7th in St. Albans Anglican Church, Ryan at Belmont. Rev. F. W. Hayes will officiate. Interment will be in Colwood Cemetery. In lieu of flowers, donations may be made to the G. R. Pearkes Clinic.

COURVILLE—After a lengthy illness, Florence Mary Courville of 1265 Topaz Ave., loving wife of Leo. She is also survived by one daughter, Mrs. Marie Fletcher; three sons, Arthur and Paul of Victoria, and John of Campbell River; nine grandchildren and five great-grandchildren; also several nieces and nephews.

Funeral service on Tuesday, March 6 at 4:30 p.m. in McCall Bros. FAMILY CHAPEL, followed by cremation. (Flowers gratefully declined. Friends so desiring may make donations to the Cancer Clinic, 1900 Fort St.)

DANN — In Victoria, on March 2, 1979, long-time resident Mr. Thomas Dann, aged 85 years, late of 537 Victoria Avenue. Mr. Dann was born in England and has been a resident here for many years. Served with the Canadian Infantry during the First World War when he was seriously wounded in the Battle of Hill 70. A life member of the Royal Canadian Legion, Pro Patria Branch, Victoria. Survived by four nieces and one nephew, Miss Elsie Miles and Mrs. Ellen Robson of Victoria, Mrs. Gladys Elmhoidt, West Vancouver, Mrs. Ivy Lascelle, Surrey, B.C. and Mr. Thomas A. Miles, Victoria; 11 great-nieces and nephews.

Family funeral service will be held Tuesday, March 6, at 2 p.m. in CUNNINGHAM FUNERAL CHAPEL, 1155 Fort Street, with Padre Doug Kendell officiating, followed by interment in the family plot, Royal Oak Burial Park.

FRY — On March 2nd, 1979, Wilhelmina (Mina) Fry of Victoria. Survived by two sons: Jack and George in Victoria; two daughters: Mrs. James (Eva) Locke, Victoria and Mrs. E. (Georgina) Hickie, Edmonton. Nine grandchildren. Her parents Mr. and Mrs. Luke Reed, one brother Dick Reed and sister Mrs. R. (Dorothy) Beale, all in Victoria.

Funeral service Tuesday March 6th at 1:00 P.M. in the chapel of First Memorial Services, 4725 Falaise Drive. Rev. John C. Russell officiating. Cremation. In lieu of flowers donations to the Victoria Gospel Chapel, 935 Pandora Ave. would be appreciated. Arrangements through the Memorial Society of B.C. and FIRST MEMORIAL SERVICES LTD.

GLEBOSKI — In Victoria, B.C. on March 4th, 1979, Mr. Rudolph Gleboski, age 79 years. Born in Poland, late residence, 2523 Cedar Hill Road. He leaves his daughter, Jane Kolalewicz, in Poland; niece, Helen Schumacher, Victoria, B.C.

Service in the Sands Mortuary Limited "Family Chapel of Memories" on Wednesday, March 7th, 1979 at 1:00 p.m. Rev. A. Calder officiating. Interment at Royal Oak Burial Park.
SANDS—VICTORIA

GREENOUGH — In Victoria, B.C., on March 1, 1979, Mrs. Carrie Emily Greenough, age 86 years. Born in Liverpool, England, and had been a resident of Victoria, B.C. for the past six years, late residence 63 Gorge Road East, formerly of Sooke, B.C. Predeceased by her husband, Harry Vincent, in 1959 and her son, Albert, in 1969. She leaves her son, Harry, Spitit River, Alberta; daughters, Mrs. J. (Elsie) Verschoor, Whitelaw, Alberta, Mrs. M. (Lorrie) Bartholett, Fairview, Alberta, Mrs. K. (Florence) Whitford, Sooke, B.C.; 29 grandchildren; 27 great-grandchildren; nieces and nephews in England.

Service in the Sands Funeral Chapel of Heather, Colwood, B.C., on Tuesday, March 6, 1979, at 10:30 a.m. Rev. Jack Murray officiating, cremation. Flowers gratefully declined. Those so desiring may contribute to the Recreation Fund, Gorge Road Extended Care Hospital, 63 Gorge Road East, Victoria, B.C.
SANDS — COLWOOD

HORSLAND — Dr. James Edward. A resident of Victoria from 1905 to 1949. At Royal Columbian Hospital, New Westminster, March 3rd, age 77 years. A resident of 3120 Smugglers Hill, Nanaimo. A former member of the Nanaimo Golf and Curling Clubs, Past President of the V.I. Exhibition Board. Survived by his wife, Mila at home; one daughter, Mrs. Joan Haslam, Cedar, B.C.; one son, Craig, Fruitdale, B.C.; two grandsons and one brother, William at Qualicum Beach.

Funeral service will be held in The Chapel of Mount Benson Funeral Directors, Nanaimo, B.C., Wednesday afternoon, March 7th at 1 p.m. Followed by interment in Nanaimo City Cemetery. Flowers are gratefully declined. Memorial donations may be made to the Kinsman Child Development Centre, 1658 Grant Street, Nanaimo.

LLOYD — Mrs. Ada Lloyd, resident of Grieve Road, Duncan, B.C. since 1931, passed away peacefully in the Cowichan Extended Care Hospital on March 3rd, 1979, at the age of 94 years. Mrs. Lloyd was a familiar figure riding her bicycle around the Cowichan area, which she did until the age of 86 years, when the traffic became too heavy for her. She was a life member of Branch No. 53 W.A. to The Royal Canadian Legion, member of Duncan O.A.P. Organization, member of the Old W.M.S. of Duncan United Church. She was a truly Christian woman living her whole life in the service of others. She spent 11 years as a childrens' nurse in England before coming to Moosomin, Sask. in 1911, where she met and married Joseph R. Lloyd, they lived there for 20 years, and had 5 children, before moving to the coast. After arriving in Duncan and up until 1974, when her health failed, she took into her home over 30 elderly or homeless people, who she treated as members of the family and for some of them hers was the only home they knew. She was the last of the family of 15 children. Predeceased by her husband in 1962 and two grandsons. She is survived by her children, Mrs. Charlie (Dorothy) Jordan, Mrs. Walter (Jennie) Mavea, Mr. Leslie Lloyd, Mrs. Evelyn Parks, Mrs. Gordon (Elsie) Braithwaite; 17 grandchildren; 27 great grandchildren; 2 great great-grandchildren; many nieces and nephews in Saskatchewan and England.

Service will be held in the Sands Funeral Chapel, Duncan, B.C. on Wednesday, March 7th, 1979 at 2:00 p.m. Rev. George Keenleyside officiating. Sands Funeral Chapel, Duncan, B.C. in care of arrangements.
SANDS—DUNCAN

MARSHALL — Passed away after a lengthy illness, Henrietta Elizabeth (Etta) Marshall, aged 89 years, of 715 Vancouver St. Beloved wife of Fred. She is also survived by two sisters, Mrs. Mabel Andrews of Vancouver and Mrs. B. V. (Muriel) Gee of Edmonton; one brother, George Kennedy of Toronto; also numerous nieces and nephews. She was a valued member of the Christian Missionary Alliance Church. She was superintenent and junior supervisor of the Canadian Red Cross in Edmonton for over 30 years, and served during both World Wars in that capacity.

Funeral service on Wednesday, March 7th at 1:30 p.m. in McCall Bros. Chapel, Vancouver and Johnson Sts., with Mr. O. Craig and Mr. G. Clark officiating. Interment to follow at Hatley Memorial Gardens. (Flowers gratefully declined. Donations, if desired, may be made to the Canadian Arthritis and Rheumatism Society, 317 Cook St. or to the Christian Missionary Alliance Church, 1792 Townley.)

MASON—After a brief illness, at Victoria General Hospital, Grace Mabel Mason, aged 84 years, of Joan Crescent Retirement Home. Predeceased by her husband, Walter, in 1968, she is survived by two sisters, Miss Freda Hall and Mrs. John Gordon; one brother, Stanley Hall; nieces and nephew, all of Victoria. She was a member of Central Baptist Church for many years.

Funeral service on Tuesday, March 6 at 2:00 p.m. in McCall Bros. Chapel, Vancouver & Johnson Sts., with the Rev. Robert Holmes officiating. Interment to follow at Royal Oak Burial Park. (Flowers gratefully declined. Friends so desiring may donate Gideon Bibles by calling McCall Bros. at 385-4465.)

MORRIS — On March 1, 1979, in Victoria, B.C., Evelyn Maude Morris. Predeceased by her husband, Edward, in 1973, she is survived by her sister, Miss Ethel Elborne of Victoria and two nephews, Gordon Elborne of Edmonton and Arthur Elborne of Regina. She was a member of the Royal Purple, B.P.O.E.

Service in McCall Bros. Chapel, Johnson at Vancouver Streets, on Tuesday, March 6, at 1:00 p.m. with the Rev. R. McPherson officiating, followed by cremation. (Flowers gratefully declined. Donations, if desired, may be made to the charity of one's choice.)

MULVIN — Jessie Alexandra Mulvin; born Davidson in Rapid City, Manitoba, on January 8, 1892; died in Vancouver March 1, 1979. Widow of Robert Nelson Mulvin who predeceased her in 1946. Mother of Mary M. Dennis (Mrs. Donald D.), Victoria, and Dr. Robert W. Mulvin, Vancouver. Grandmother of Valerie Fedoruk, Edmonton; David Dennis, Toronto; Peter Dennis, Victoria; Patti Byron, Robert, Wesley, Kathleen and Monica Mulvin, Vancouver. Greatgrandmother of Matthew and Alexandra Fedoruk and David Byron. Member of the United Church of Canada and of the P.E.O. Sisterhood.

Cremation. Memorial service in the Chapel of Simmons and McBride at noon on March 8, 1979 in Vancouver. Dr. Arthur L. Anderson officiating.

NORTH — In Victoria, B.C. on March 4th, 1979, Mr. Perry Stuart North, age 67 years. Born in Vancouver, B.C., late residence, 211-562 Simcoe Street. He leaves his wife, Gertrude, at home; daughter and son-in-law, Rosemary and Allan Sallenbach; 3 grandchildren, Edmonton, Alberta; brothers, Omar and Neil, Vancouver, B.C.; numerous nieces and nephews.

Memorial service will be held in the Sands Mortuary Limited "Family Chapel of Memories" on Tuesday, March 6th, 1979 at 1:00 p.m. Rev. A. Calder officiating. Flowers gratefully declined. Those so desiring, may contribute to the Canadian Cancer Society, 857 Caledonia Avenue, Victoria, B.C.
SANDS—VICTORIA

PEARSON — On March 2, 1979, in the Victoria General Hospital, Joseph Pearson, aged 89 years, of 1256 Beach Drive, a long-time resident of Victoria. Beloved husband of Ann, he is also survived by nieces and nephews in Cheshire, England. He served, during the First World War, with the 21st Battery in the Canadian Army.

Funeral service in McCall Bros. Chapel, Johnson at Vancouver Streets, on Wednesday, March 7, at 3:00 p.m. with the Venerable Archdeacon A. E. Hendy officiating. Interment at Royal Oak Burial Park. (Flowers gratefully declined. Donations if desired, may be made to the Arthritis and Rheumatism Society, 317 Cook Street.)

PHILLIPS — Albert Charles (Bert), of Victoria, B.C., peacefully at Royal Jubilee Hospital, on March 2, 1979, in his 86th year. Survived by his loving wife, Dorothy, by whom he will be greatly missed; one son, Donald; one grandson, Rudy, both of California; also one brother Ernest in England, and many loving relatives.

Private family service, cremation. By his request flowers are gratefully declined, donations may be made to Queen Alexandra Hospital, 2400 Arbutus Street, Victoria. Arrangements through the Memorial Society of B.C. and First Memorial Services Ltd.

Heavy are our hearts today,
Memory brings you back once more,
To the time when you were with us,
To the happy days of yore.

309 IN MEMORIAM

HOLLAND — In loving memory of my dear husband, Charles E. Holland, who passed away on March 2, 1977.

It broke our hearts to lose you
You did not go alone
For part of us went with you
The day God called you home.

There is no parting from those we love
No distance can divide
For each day in memory's garden
We will walk side by side.

There is someone who misses you sadly
And finds the time long since you went
There is someone who thinks of you always
And tries to be brave and content.

Gone is the face we loved so dear
Silent the voice we loved to hear
'Tis sad, but true, I wonder why
The best are always the first to die.

What you are is God's gift to you
What you make of yourself is your gift to God.

—Always remembered by his loving wife, Helen A. Holland.
Praise the Lord

RUSSELL, Leslie Eyles — Fond and cherished memories of my very dear Son "Les" called Home March 5th, 1977.
6c5. Your resting place I got to visit,
And lay flowers with loving care.
No one knows the heartache
When I turn and leave you there.

—Always in my heart and thoughts. Mom and Brother David.

ANASTASIA COOPER
1895-1978
The garment of her soul has passed away,
The shining spirit and the love light stay,
The echo of her voice, her eyes, her smile,
Just as they were are with us all.

—Our darling mother and grandmother sadly missed by Pearl, Clive, Leanne and Gordon.

HOLLAND — In memory or Charles E. Holland who died March 2, 1977.

It broke our hearts to lose you
You did not go alone
For part of us went with you
The day God called you home.

—Sadly missed by daughter Pat Smith, son-in-law Lynn Smith and grandchildren.

COOPER — In loving memory of mother, Annie, who left us March 5, 1978.
Lord, if there are roses in heaven,
Pick a bunch with care,
And place them in our mother's arms
Tell her we still care.
Daughter, Jackie, Glen, Norby family.

THEY SHALL GROW NOT OLD AS WE WHO ARE LEFT GROW OLD, AGE SHALL NOT WEARY THEM, NOR THE YEARS CONDEMN, AT THE GOING DOWN OF THE SUN, AND IN THE MORNING, WE WILL REMEMBER THEM.
WITH GRATITUTE, SANDS

RUSSELL, Leslie Eyles — In loving memory of my brother, Les, who passed away March 5, 1977.
—We loved you so dearly, dearer than the spoken word can tell.
Sadly missed and greatly loved by Jenny and Family.

COOPER— In memory of our mother Anastasia Cooper, who left us March 5, 1978
Fondly remembered by Gary, Marlene and children.

310 FUNERAL DIRECTORS

McCall's

MONDAY
SIMPSON
Mr. George Harold
1:00 p.m.
ST. MARY'S CHURCH
SKINNER
Mrs. Bertha
2:15 p.m. FLORAL CHAPEL
VINEN
Mrs. Margaret Barbara
3:30 p.m. FLORAL CHAPEL
TUESDAY
MORRIS
Mrs. Evelyn Maude
1:00 p.m. FLORAL CHAPEL
MASON
Mrs. Grace Mabel
2:00 p.m. FLORAL CHAPEL
COCKBURN
Mr. Clarence Beaufort
PRIVATE 2:30 p.m.
ROYAL OAK CHAPEL
CATON
Mr. Harold
3:30 p.m. FLORAL CHAPEL
COURVILLE
Mrs. Florence Mary
4:30 p.m. FAMILY CHAPEL
WEDNESDAY
PEARSON
Mr. Joseph
3:00 p.m. FLORAL CHAPEL

McCALL BROS.
Funeral Chapels
1400 VANCOUVER STREET
AT JOHNSON

For Funeral
Information
Phone 385-4465

Sands

COMMUNITY CHAPELS DEDICATED TO SERVING Vancouver Island Families

HERE WHEN YOU NEED US

Your Seven Community Chapels	
VICTORIA	388-5155
SIDNEY	656-2922
COLWOOD	478-3821
DUNCAN	746-5212
LADYSMITH	245-2331
NANAIMO	753-2032

We Care About Vancouver Island Families

Sands

Hayward's (B.C. Funeral Co.)
Thomson & Irving
Funeral Chapels
1625 Quadra St.
386-3505

CUNNINGHAM
FUNERAL CHAPEL
1155 FORT STREET
Phone 384-5512 or 384-8626
Offering dignified moderate service for all. Geo. S. Cunningham, owner, manager.

FIRST MEMORIAL SERVICES
Serving the Public and Exclusive Area. Undertakers for the Memorial Society of B.C. 658-5244.

311 MONUMENTALS

STEWART MONUMENTAL WORKS LTD.
ESTABLISHED 1896
Marble fireplace and tabletops.
1403 May St. 384-3452
Memorial of Distinction

Mortimer's Monuments
383-6421
709 KINGS RD. (at Douglas)
FOUNDED 1877

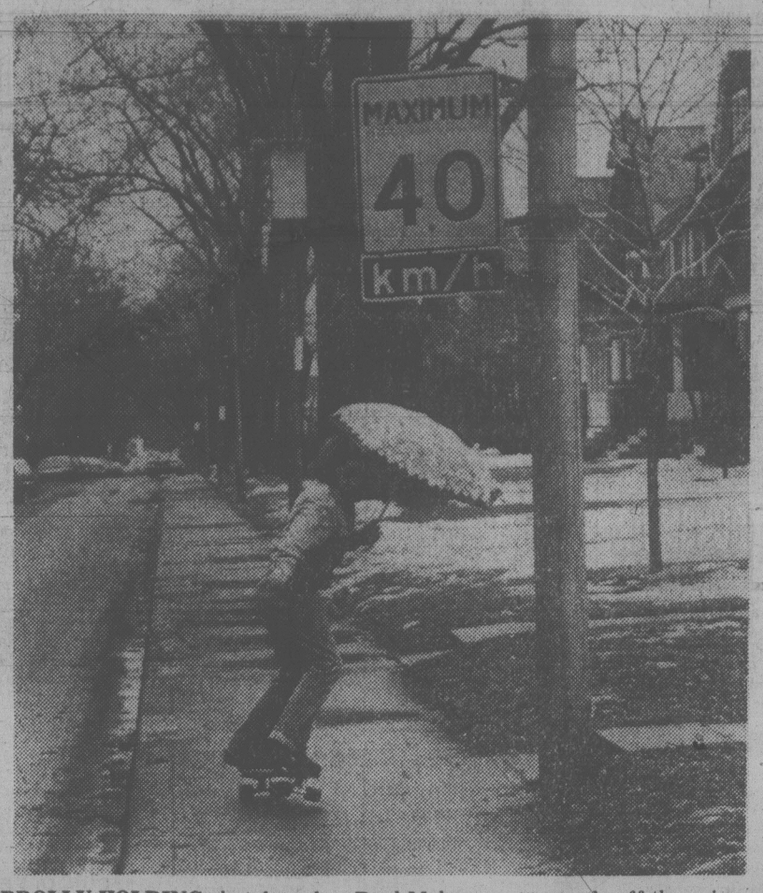

BROLLY-HOLDING skateboarder, Paul Melanson, 15, wards off the rain as he cruises along a Toronto street Sunday. The weatherman was calling for more of the same today in southern Ontario.

Temple Survivors Sue for Cult Cash

GEORGETOWN, Guyana (UPI) — Eight surviving members of the Peoples Temple cult, including two in jail on charges of murder, have filed a countersuit trying to get at the money the sect left in Guyana banks.

The papers in the High Court suit, made public Saturday by government-owned Radio Demerara, were filed by Rex McKay, the same attorney who is defending Temple members Larry Layton and Charles E. Beikman on murder charges.

The suit mentioned no figure for the assets of the cult still in Guyana, but they are believed to be well over $2 million.

Two weeks ago, the Guyana government filed suit in the High Court, getting an order to restrain three Guyana banks and two Temple survivors from disposing of any Temple funds left in the three accounts.

The U.S. government is trying to get its money back from the sect for the shot-up aircraft chartered by the late Rep. Leo Ryan, D-Calif., on his ill-fated investigative mission to the jungle commune, as well as for the costs incurred in "abating a public nuisance," as the cleanup of the 913 bodies after the mass murder-suicides last Nov. 18 was called in legal documents.

The suit by the eight survivors, including the Temple leader Rev. Jim Jones' son, Stephan Jones, 19, who left Guyana last week, also names the three Guyana banks as defendants in the bid to get at the sect's bank accounts.

The petitioners, including Paula Adams and Deborah Touchette who were named as defendants in the government suit, are trying to get a ruling from the court that the affairs of the "church" should be wound up and that they, as the "surviving and remaining" members, should share in all its assets.

They say that the eight survivors include three members of the Board of Directors of the People's Temple who are entitled to make all decisions for the sect.

Beikman, the sect's illiterate 45-year-old shoemaker from Indianapolis, is charged with the butcherknife killings in Georgetown of Temple spokeswoman Sharon Amos and her three children and is scheduled to come to trial in April.

Layton and Beikman are in jail and unable to get bail because murder is a capital charge in Guyana. Jones Jr. was earlier acquitted of murder charges in the Amos killings and no criminal charges are pending against any of the other survivors.

Maldivian Chief's Son Swapped for Americans

COLOMBO, Sri Lanka (UPI) — An oceanographic research ship arrived in the Maldive Islands Sunday to exchange the son of an Maldivian chieftain for three American crewmen held in the Indian Ocean archipelago since Feb. 17.

A U.S. Embassy spokesman in Sri Lanka said the Alyssem Maru with the chief's son, identified as Ahamed Mujuthaba, aboard docked at the Maldivian capital of Male after a voyage from the U.S. naval base in Diego Garcia once assurance was received the vessel would not be seized nor its crewmembers arrested.

But the spokesman said there was no immediate word on whether the exchange had taken place as scheduled.

The Americans were Capt. Kenneth Leonard of Winter Park, Fla., First Mate Craig Williams and medical officer Thomas Weikmen of Charleston, S.C.

They had been held under "informal house arrest" since they went ashore at Male Feb. 17. The local government contended the Americans were in Maldivian waters illegally.

The Americans said Maldivian natives armed with spears and machetes stormed the vessel, looting, robbing and vandalizing the ship and that when the Americans went ashore to protest, they were arrested.

The chief's son was seized as a hostage when the research vessel sailed without the three crewmen to Diego Garcia, south of the Maldive Islands, for repairs.

Hotel Burned

NASSAU, Bahamas (Reuter) — Fire roared through the 425-room government-owned Emerald Beach Hotel in the Bahamas on Saturday, destroying an entire wing, its lobby, nightclub, restaurant and several tourist shops.

Hotel officials said about 700 tourists were staying at the hotel but that no one was injured in the blaze which took firemen three-and-one-half hours to bring under control.

By nightfall, firemen still were pouring water on the smouldering ruins.

Police were called when looting began in the early stages of the fire.

The Emerald Beach is one of six government-owned hotels in the Bahamas.

capital scene

A discussion about coronary surgery in Victoria will be presented by the Victoria Medical Society, the YM-YWCA and Prime Time Wednesday, Feb. 7, 8 p.m., at the 'Y'.

Church history professor Cyril Powles, of Toronto's Trinity College, will give a lecture as part of the Values in the Human Struggle series Wednesday, March 7, 12:10-12:50 p.m., St. John's Church.

A film about Quebec titled *In Our Own Way* will be shown at the McPherson Wednesday, March 7, 12:15-12:45 p.m.

The Public Library will offer a course on how to use the library Wednesdays, March 7-28, 7:30-9:30 p.m., at the central branch.

Salvation Army Matson Lodge Women's Auxiliary annual meeting Wednesday, March 7, 2 p.m., 847 Dunsmuir.

UVic's Creative Writing Department will present student poetry readings Wednesday, March 7, 12:30-1:30 p.m., Clearihue A106.

Ex-Women's Royal Canadian Naval Service monthly meeting Wednesday, March 7, 8 p.m., 308-3954 Cedar Hill.

Island Temple No. 8, Pythian Sisters Wednesday, March 7, 8 p.m., 3281 Harriet.

You, Your Infant and the Library, a three-part series on the role of the parent and the use of juvenile material and books on parenting, will be held at the McClung library Wednesdays, March 7, 14 and 21, 10 a.m. Phone 477-7111 for information and registration.

Ladies Auxiliary to The Canadian Scottish Regiment (Princess Mary's) monthly meeting Wednesday, March 7, 8 p.m., Sergeants' Mess, Bay Street Armoury.

Canadian Cancer Society will sponsor a display for women who have had breast surgery Wednesday, March 7, 1-3 p.m., Victoria General Hospital. Mini-displays are held every Tuesday, 9 a.m.-noon, in the Jubilee's Cancer Clinic.

Cyclone Wanders

SYDNEY, Australia (UPI) — Kerry, the longest surviving and most erratic cyclone recorded in Australia, turned in its tracks Sunday and headed toward the North Queensland coast, which was still recovering from its first blow four days ago.

Kerry, which formed Feb. 15 in the Solomon Island, meandered 2,400 miles across the South Pacfic, completing two circles, three u-turns, crossed the coast once, was demoted to a low depression when it moved out to sea again and then reinstated to a full cyclone with winds reaching 127 mph.

Police reported Sunday that towns and holiday resorts over a vast area of central and Northern Queensland were battened down as the cyclone turned back 95 miles east of Tonwnsville and appeared set to return to hit the coast where last Thursday it caused more than $100 million in damage.

NOTICE TO CREDITORS AND OTHERS
In the Matter of the Estate of Isabel Stocks, deceased.

NOTICE IS HEREBY GIVEN that creditors and others having claims against the estate of Isabel Stocks, deceased, late of 567 Goldstream Avenue, Victoria, B.C. are hereby required to send them to the Executors, Mrs. Phyllis Rowbotham and Mr. Buddy Robert Stocks, P.O. Box 391, Brentwood Bay, B.C. V0S 1A0, before the 29th day of March, 1979, after which date the executors will distribute the said estate among parties entitled thereto, having regard only to the claims of which it then has notice.
MRS. PHYLLIS ROWBOTHAM
Executrix

CITY OF NANAIMO
CONTRACT NO. 152.15.1
for
CONSTRUCTION OF CHASE RIVER TRUNK SEWER
Call for Tenders

Sealed tenders, clearly marked "Tender for Construction of Chase River Trunk Sewer" will be received by the undersigned up to 2:00 p.m. local time, March 23, 1979 and will be opened in public at that time and date.

The work comprises the installation of approximately 11,500 feet of sewer pipe: 15-inch, 18-inch, 24-inch and 27-inch diameter, and appurtenances.

Copies of contract documents may be obtained after 1:00 p.m. local time, March 1, 1979 at the offices of either the undersigned or of Dayton & Knight Ltd., Consulting Engineers, 1865 Marine Drive, West Vancouver, B.C., V7V 3N9 upon payment of a $25.00 deposit which sum will be refunded on return of the documents in good condition within thirty (30) days of receipt of tenders, or upon submission of a tender.

The lowest or any tender will not necessarily be accepted.

H. Nicholson,
Executive Officer,
City of Nanaimo,
455 Wallace Street,
Nanaimo, B.C.
V9R 5J6

Province of British Columbia
Ministry of Transportation, Communications and Highways
HIGHWAYS
INVITATION TO TENDER

Sealed Tenders, marked Janitorial services for the Ministry of Transportation, Communications & Highways Rest Room Facilities at Portage Inlet Rest Stop Area will be received up to 2:00 p.m., local time, the 19th day of March, 1979, and those available at that time will be opened in public at:
201—661 Burnside Road East, Victoria, B.C. V8T 2X9.

Tendering documents may be obtained at the above address after 9:00 a.m. on the 1st day of March, 1979.

Tenders must be filed on the forms provided, in sealed, clearly marked envelopes.

The lowest or any Tender will not necessarily be accepted.

G. W. Harper,
District Highways Manager

SHERIFF'S SALE

Under and by virtue of a Writ of Seizure and Sale, issued out of the Supreme Court of British Columbia, Duncan Registry, and to me directed against the goods and chattel's of Renfrew Beach Motel Ltd., and John Herbert Chester, I have seized and will offer for sale by public auction at the Sheriff's Office, 262 Station St., Duncan B.C., on Thursday the 15th day of March, 1979, at the hour of 10:00 o'clock in the forenoon all the right, title and interest of:
John Herbert Chester in 76 Common Shares of Renfrew Beach Motel Ltd.
Terms of sale: Cash.
For further information contact Deputy Sheriff B. Herbert, 262 Station St., Duncan, B.C. Telephone 746-6183.

W. A. Lee
Sheriff
Vancouver Island
Region I
Sheriff's Office
262 Station St.,
Duncan B.C. V9L 1N1
Feb. 23, 1979.

DEFENCE CONSTRUCTION (1951) LIMITED

PROJECT: Provide New Electrical Services and New Substation for Fuel Jetty "F" CFB Esquimalt, (Colwood) B.C.
File: ES 901 10

SEALED TENDERS, marked as to content, addressed to the undersigned must be received not later than 3:00 p.m. E.S.T.
THURSDAY, APRIL 12, 1979

Plans, specifications and tender forms will be available for viewing at Construction Associations at Vancouver, Victoria, Nanaimo, Campbell River, Port Alberni and DCL Victoria, Vancouver Branch Office. Tender Documents may be obtained by Prime Contractors only from DCL Plans Section, Ottawa, at the address below on deposit of $100.00 payable to Defence Construction (1951) Limited. (For Tender Documents call (613)-998-9549 or telex 053-4231).

Security deposits, if called for in the Tender Documents, must accompany tenders.

W. J. Mulock, Secretary
Defence Construction (1951) Limited,
Billings Bridge Plaza,
12th Floor, SBI Bldg.,
2323 Riverside Drive,
Ottawa, Ontario.
K1A 0K3

British Columbia Forest Products Limited

Cowichan/Nitinat Logging Division
Notice to Contractors

Bids are invited from log salvage contractors to salvage submerged logs from storage and booming leases on Cowichan Lake. Bids should be in the form of a price per cubic metre based on B.C. Forest Service scale delivered to the British Columbia Forest Products Limited Dry Land Log Sort at the Caycuse Camp on Cowichan Lake. Recoverable volume will be a minimum of 28,500 cubic metres (10,000 CCF) per year based on a 200 day year. The Contractor will operate as an independent contractor and will have proven ability, techniques and equipment to perform at the required production level.
Interested parties should submit their bid or inquiries in writing to:
R. O. MacMillen,
Manager,
British Columbia Forest Products Limited
Cowichan/Nitinat Logging Division,
Honeymoon Bay, B.C.
V0R 1Y0
(604) 745-3324

B.C. HYDRO & POWER AUTHORITY
For Sale by Tender
SURPLUS VEHICLES

All sales subject to B.C. Hydro Conditions of Sale.
Tenders will be received up to 12:00 Noon on Tuesday March 13, 1979 for the following:
1 ea. '69 Valiant Sedan; 1 ea. '69 Valiant Sedan; 1 ea. '69 Chev. Biscayne; 1 ea. '72 Valiant Sedan; 1 ea. '73 Dodge Dart; 1 ea. '73 Datsun 510 Sedan; 1 ea. '74 GMC Jimmy 4x4 HTP. (not driveable); 2 ea. '74 GMC Jimmy 4x4 HTP.; 1 ea. '74 Chev. ¾ Ton Suburban; 2 ea. '68 Ford Econoline Window Vans; 1 ea. '69 Ford Econoline Van (damaged); 1 ea. '69 Ford Econoline Van; 1 ea. '71 Ford Econoline Window Van; 1 ea. '72 Fargo Window Van; 1 ea. '74 Ford ¾ Ton 4x4 Crew Cab; 2 ea. '73 Ford ¾ Ton 4x4 Pickup; 6 ea. '74 Ford ¾ Ton 4x4 Pickup; 1 ea. '74 Chev. ¾ Ton Pickup; 1 ea. '75 Chev. ¾ Ton Pickup; 1 ea. '75 Chev. ¾ Ton 4x4 Pickup; 1 ea. '74 Dodge ½ Ton 4x4 Pickup; 1 ea. '73 Ford Courier Pickup (damaged); 1 ea. '66 Merc. Street Lighting Truck; 1 ea. '69 Chev. ¾ Ton Panel; 1 ea. '74 Dodge ¾ Ton Service Truck; 1 ea. '72 Intl Flat Deck; 1 ea. 'GMC Cab & Chassis; 1 ea. '65 Intl Walk In Van; 1 ea. '71 Intl Walk In Van; 1 ea. '70 Ford Flat Deck; 1 ea. '65 Chev. Line Truck; 1 ea. '69 Chev. Line Truck.
INSPECTION DATES & TIMES: Saturday March 10, Sunday March 11, Monday March 12 from 9:00 a.m. to 3:30 p.m. Tuesday March 13 from 9:00 a.m. to 12:00 noon.
LOCATION: B.C. Hydro Disposal Yard, Southeast corner of Boundary Rd. & Lougheed Highway. Entrance off the Lougheed Highway, Burnaby.
TENDER FORMS and Conditions of Sale are available from Disposal Yard. For further information telephone 291-2211, Local 254.

DISTRICT OF NORTH SAANICH
NOTICE

The Council of the District of North Saanich intends to construct as a "Local Improvement", the dedicated but unopened road allowance of Hillgrove Road from the intersection of Alder and Hillgrove Roads in a westerly direction to the boundary of Lots 3 and 4, Block 2, Section 21, Range 1 West, Plan 1787, North Saanich Land District, a distance of approximately 381 meters (1,250 feet).
The estimated cost of the work is fifty-five thousand, two hundred and thirty dollars, ($55,230.00). The estimated interest on borrowed funds for a period of five (5) years is twenty-one thousand three hundred and seventy-seven dollars, (21,377.00). The total sum will be borne by the property owners.
The estimated annual rate for Lots 3 to 12, Block 2, Section 21, Range 1 West, Plan 1787 is one thousand ninety-four dollars ($1,094.00) for each lot and four thousand three hundred and seventy-eight dollars ($4,378.00) for the Easterly half of Section 22, Range 1 West. the number of years for which the said charge will be imposed is five (5) years. The owners of property abutting or which are deemed to abut on the proposed works may petition against the work being done by lodging their protest in writing to the Municipal clerk within one (1) month after the publication of this notice.
Dated at North Saanich this 5th day of March, 1979.

E. F. Fairs,
Municipal Clerk

GARDENING
hilda beastall

Nasturtiums: Start Indoors?

Nasturtiums used to be one of the summer plants so easy to grow that small children were given the seeds to sow. Here in Victoria we hear of failures — all green plants and no flowers; or growth so slow that only a few flowers open before the first September frost.

Thinking about this strange case of failure with nasturtiums has made me wonder if we should try starting the seeds indoors in time to catch the first warm weather outdoors.

Nasturtiums are native to South America, some coming from Peru. Heat and bright light are needed for growth, but continual direct sunlight is not essential so long as warm air is present. If we are wanting a brilliant early display of color from these tropical plants, we can start seeds in small size milk cans, two-inch rigid plastic plant tops, or in styro drinking cups. Recycle those that have been used in the home.

These sizes should be large enough for a good root system and a nice sized sturdy plant in each. Sow two seeds in each of these containers. If you feel adventurous, leave in the two sprouted seedlings if both appear healthy. If one is obviously weaker, discard in favor of the stronger.

Watering will need careful control, for stems and leaves of nasturtiums are succulent, that is, they contain a high percentage of water. If too much additional is in the soil, the plant cells rupture, the plant wilts and dies. The loam, or humus, in the soil will hold a constant moderate supply of moisture without excluding the necessary air by becoming waterlogged.

Seeds of single varieties germinate in one week; doubles take two weeks. The Gleam hybrids which are semi double and sweet scented as well as having a wider range of color, come into the latter group for germination. These are the bushy kinds so suitable for container growing.

Set the containers in a soil gets warmth but does not dry out. Perhaps an egg carton will be suitable for the germinating period. It can be slipped into a large polythene bag to prevent rapid drying of soil until after germination. When roots are almost filling the small amount of soil in each section, transplant each unit without disturbance into the larger containers — two-inch plastic pots, small size milk cans, or the drinking cups.

Supposing that nasturtiums take five to six weeks of indoor growing before going out by about third week of May. I am planning to sow indoors just about April first.

The final two or three weeks the little plants should be gradually hardened-off by putting them out in their containers (all set on a tray or in a flat for convenience) whenever days are mild and sunny, or in a gentle mild rain. This will prevent weakness due to continued poor light indoors and too steady warmth.

Nasturtiums have a great future in today's hanging container gardening schemes. They would be gorgeous with their color and perfume on balconies, sundecks and patios.

Flower and leaf are used as salad decoration and for their refreshing spiciness; the seed pods have been added to pickles in place of capers.

Why not consider colorful nasturtiums in the garden plan this year?

A woman member of the Greenpeace Foundation is carried off by police.

12 Seal Hunt Foes Jailed

ST. JOHN'S, Nfld. (CP) — Five sealing ships left St. John's on Sunday after a religious service followed by a melee that left 12 members of the Greenpeace Foundation in jail.

The Greenpeacers, four of them in two inflatable boats and the rest on shore, attempted to disrupt the sailing by chaining themselves to various parts of the vessels and by getting in the way of the ships.

Some members of a crowd estimated by police at 4,000 who had gathered on the waterfront to take part in the ecumenical blessing of the fleet, shouted insults at the Greenpeacers as police went into action.

Capt. Morrisey Johnson of the Lady Johnson Two personally pushed Greenpeacer Annie Linton of Boston down his ship's gangway after she tried to chain herself to a stanchion. Premier Frank Moores, who was standing on the deck after taking part in the ceremony, laid hands on the woman at one point.

One Greenpeace member jumped into the harbor from the wharf and another went overboard from an inflatable boat. The two tried unsuccessfully to chain themselves to a ship's rudder.

Three others, one aboard the Lady Johnson Two and two who boarded the Arctic Explorer chained themselves to rails but were cut loose by police.

One Greenpeace member in an inflatable boat was nabbed by two coastguardsmen in another rubber boat after the propeller of his outboard motor was put out of action when it struck a floating object. Two in the other Greenpeace inflatable circled around the Arctic Explorer but could not stop her leaving. They were arrested later when they came ashore.

David Gibbons, a Greenpeace lawyer, said six men and six women were arrested. He said six of the 12 were being charged with causing a disturbance and the other six likely would be charged under the National Harbors Board Act.

No 737 Crash If Study Used?

TORONTO (UPC) — A Toronto newspaper says eight months before a plane crash at Cranbrook, the federal government was given recommendations that might have helped prevent the disaster that killed 43 people.

The *Toronto Sun* reported in its Sunday edition a June, 1976, internal Transport Canada study urged swift action be implemented for safer air traffic control procedures at airports without control towers, particularly in western Canada.

The study was conducted by a three-man committee of Transport Canada officials, headed by Douglas E. McDonell, the *Sun* said.

A coroner's inquest into the 1977 crash was told a Pacific Western Airlines Boeing 737 flew in early at the uncontrolled airport and while attempting to avoid a snowblower on the runway crashed taking the lives of 43 passengers.

The *Sun* quoted Conservative air transport critic Don Mazankowski as saying: "If (Transport Minister) Otto Lang and his department had acted on that report, the conditions that caused the Cranbrook crash would not have existed — the pilot would have been required to radio ahead to the Cranbrook ground radio operator before landing and ask for conditions."

McDonell was quoted as saying: "I'd like to tell the whole thing, but that's an internal government memorandum — where did you get it?"

The *Sun* said the study recommended the "establishment of a Traffic Advisory Service Area within 20 nautical miles of airports without control towers.

"An aircraft inbound from an airport with a control tower operation would be required to radio the destination airport 15 minutes prior to the estimated time of arrival."

Envoy Seeks Reform

WINNIPEG (CP) — The existing international economic system is rigged against Third World countries, says William Barton, Canadian ambassador to the United Nations.

The problem is finding a way to change that system — a task made more difficult by the UN charter, Barton said Sunday.

Here on the first leg of a Western Canadian speaking tour, Barton said the charter, written after the Second World War by countries preoccupied with peace, does not address itself to the problems of developing countries.

"There are now 151 members in the United Nations, of which about 120 are very poor. It's not that they support fighting, they just have different concerns."

Anglican Rift Widens Over Ordaining Gays

TORONTO (CP) — The Anglican Church of Canada is facing what could be an unprecedented rift in this century over the disclosure last week that their bishops have approved ordaining admitted homosexuals to the priesthood.

The bishops' stipulation that such priests promise to abstain from homosexual acts was apparently not enough to blunt the shock and outrage felt by some of the church's 1.5 million members.

The homosexual issue has caused distress among church-goers, said Canon Arthur Thompson, rector of Winnipeg's Anglican church, St. George's, where many of the city's corporate elite kneel to pray.

"This is the last straw and it couldn't have come at a worst time," said Rev. Thompson. "It could split the whole church wide open as it has already done in the American Episcopal Church."

Many Anglicans see homosexuality as the single explosive issue which could rend them as it already has some of the larger denominations in the United States.

"It will empty churches and split the church," said Anglican Deaconess Marion Featherstonehall-Morris.

"If you ask me if our people are ready for this, I'd have to say no, they're not," said Rt. Rev. Lewis S. Garnsworthy, Anglican Bishop of Toronto.

The bishops' recommendation came in the course of a discussion of a report by the church's study group on human sexuality. Most Rev. Edward W. Scott, the primate of the church, said the decision results from recognition by the bishops that homosexuality is a reality and that the church needs to be more open about issues.

"The silly bastards can discuss all that stuff if they want but they should have kept quiet about it," said Rt. Rev. Hugh Stiff, Dean of St. James Cathedral. "Bishops have ordained gay men for a long time, but only if they are committed to act responsibly."

Other church officials said the bishops should have informed their congregations of the decision before it became public knowledge.

Many church members were concerned about what they perceived to be a hypocrisy on the recommendation — accepting homosexuals for ordination but prohibiting their sexual practice.

"Asking them to remain celibate is like asking them to cut off an arm," said Canon George Young of St. Anne's Church in Toronto. "If you're going to allow it, you can't put in any stupid clause like that."

Comox 'Copter Helps Locate Missing Teens

NORTH VANCOUVER (CP) — Two 18-year-old youths who failed to return home after an overnight camping trip on Mount Seymour were found safe this morning.

RCMP said a helicopter from CFB Comox on Vancouver Island joined in the search of the mountain located on Vancouver's north shore.

The two youths, both from New Westminster, left Saturday to camp overnight on the mountain and planned to return Sunday night.

Crossword By Eugene Sheffer

ACROSS
1 Baseball great
4 — a plea
7 Sting
11 Smear
13 Sleeveless garment
14 God of love
15 Island of exile
16 Twice
17 Prong
18 Ray
20 Mark in proofreading
22 Egyptian sun-god
24 Apportions
28 School book
32 Wild
33 — Park, New York
34 Run wild
36 Pastime
37 Ascend
39 Protected
41 A decimal system
43 Self
44 Strong blow
46 Of the ear
50 Make supplication
53 To entitle
55 California city
56 Wrinkle
57 Alfonso's queen
58 Small drink
59 Russian city
60 Enclosure on a farm
61 Epoch

DOWN
1 Pindar's works
2 A speech
3 Large saxhorn
4 Mr. Calloway
5 Kimono sashes
6 Spaghetti or ravioli
7 Gettysburg, for one
8 Wurttemberg measure
9 Unit of weight
10 Before
12 Melees
19 Moray
21 Sprite
23 One of the "Little Women"
25 Toward the mouth
26 Docile
27 Used in winter
28 Counterfeit
29 Funeral pile
30 Use a blue pencil
31 Roofing slate
35 Owing
38 German article
40 Turkish officer
42 Yields
45 Dwarf
47 Steak order
48 Armadillo
49 Tibetan priest
50 In favor of
51 Robot drama
52 Mature
54 Ocean inlet

Average solution time: 27 min.

B	A	R		C	A	I	N		T	E	A	M
A	D	A		O	R	D	O		R	A	L	E
H	O	T	W	A	T	E	R		E	R	O	S
		S	E	T	S		P	A	N	E	S	
P	I	N	T	S		R	E	A	D			
O	N	E	S		C	O	L	D	S	O	U	P
S	T	S		C	L	U	B	S		U	N	E
H	O	T	H	O	U	S	E		E	T	T	A
		A	L	E	E		E	T	H	O	S	
B	R	I	N	E		O	L	I	O			
L	A	R	D		C	O	L	D	C	U	T	S
E	N	O	L		P	I	L	E		S	E	A
W	I	N	E		A	L	A	R		E	N	D

3-3

Answer to Friday's puzzle.

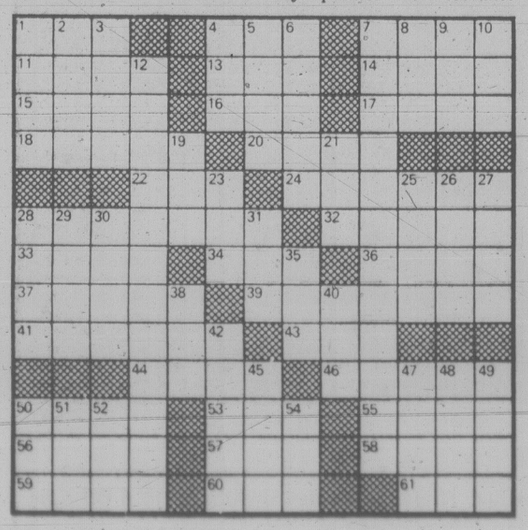

Project Funds Jobless

FREDERICTON (CP) — More than 100 unemployed New Brunswickers are going to be paid $625,000 from unemployment insurance funds during the next year to help develop the provincial tourism industry.

The agreement establishing the project, the first in Canada to use unemployment insurance benefits to create work, was signed today by federal Employment Minister Bud Cullen, New Brunswick Labor Minister Mabel DeWare and Tourism Minister Leland McGaw.

The project will operate in 10 communities. Among other things, it will survey residents and tourists, provide a toll-free telephone enquiry service, distribute literature and clean up parks, rest areas and scenic routes.

KILSHAWS
1115 Fort St.
Regular Weekly
AUCTION
Modern FURNISHINGS
FRIDAY, 7 P.M.
Living, Dining and Bedroom
8-pc. OAK DINING STE.
Chesterfield Stes.
Dinettes
Bedroom Stes. (Malcolm)
Chests, Dressers, Coffee and End Tables
RUGS
AUTOMATIC WASHER
Over 300 lots for your inspection
Other interesting items forthcoming from the Estate of
John Linklater
KILSHAWS
AUCTIONEERS LTD.
1115 FORT ST.
384-6441
For your sale or cash guaranteed appraisal call
KILSHAWS

CAPACITY AUCTION
To close the Estates of
JANET FORREST and LAURA ANDREW
in 2 SESSIONS
TUESDAY, MARCH 6 — 1 P.M. and 7 P.M.
Preview: Sat. 9 a.m.-3 p.m.
Mon. 9 a.m.-5 p.m. Tues. 9 a.m.-6 p.m.
OFFICE FURNISHINGS: Executive and Office Desks, Legal Size File Cabinet, Side Load File Cabinets, Photo Copiers incl. Copytron 230 Copier, Office Chairs and Tables, Elec. Cash Register, Display Cabinets, etc. HOME FURNISHINGS: White and Gold Fr. Prov. Style Twin Bedroom Ste., Oak Display Cabinets, 8-pce. Oak Dining Ste., Set: Windsor Style Side Chairs, Hide-a-beds, Sofas, Bookcases, Brass Bed, Cedar Chest. APPLIANCES: incl. Westinghouse Self-Clean Range, Viking Upright Freezer. COLOUR TVs, incl. Panasonic Colour Port., Zenith Remote Control, Colour. MISC.: Mason & Risch Upright Piano, 4'x8' Pool Table, Oak Canteen, Eye Glass Frames, Oil Paintings. COINS incl. 13-24 kt Gold 1-oz. ingots. Can. Silver Dollars Prior to 1966, Cdn. 1937 Bank Notes, Early Cdn. Penny Coll'n., Amer. 1909 - S-V.D.B. Penny. JEWELRY: Brooches, Diamond W/Watches.
ARTIFACTS AUCTION—MARCH 13th
2 MAJOR COLLECTIONS
Including Carved Wooden Mask by Mungo Martin, Carved Argillite Dishes by Pat Dixon & Rufus Moody, Argillite Totem by Rufus Moody, Argillite Pipe by M. Hutcheson, Nootka, Tlingit & Salish Baskets, Navaho Blankets, Coin Silver Bracelets, Tsimshan Horn Spoon, Beaded Work, etc.
LUNDS
AUCTIONEERS and APPRAISERS LTD.
926 Fort St., Victoria
Tel. (604) 386-3308

Special Offer
FOR PRIVATE PARTY CLASSIFIED ADVERTISERS
Use this handy coupon to place your Classified Advertisement and save money

Name .....
Address .....
Phone No. .....
Signature .....
No. of insertions ..... Amount Enclosed $.....
FILL OUT AND MAIL TO
SPECIAL OFFER
Victoria Press,
P.O. Box 300,
Victoria, B.C.
V8W 2N4.
OR
DELIVER IN PERSON TO
2621 Douglas St.,
Victoria, B.C.
Your ad will run as soon as possible upon receipt of this coupon and payment or please specify consecutive dates.
Classification Number .....
10 WORDS MINIMUM

10 Words for 1 insertion in The Daily Colonist and Victoria Times: $1.20
12¢ for each additional word.
10 Words for 3 insertions in The Daily Colonist and Victoria Times: $2.85
28¢ for each additional word.
10 Words for 6 insertions in The Daily Colonist and Victoria Times: $4.50
45¢ for each additional word.
Victoria Press Box Charge $3.25 per month.
Replies to be mailed Replies to be held for pickup.
All ads must be written in regular classified style, and run on consecutive days.
All real estate, mobile home, rental and business advertising is considered to be commercial advertising and will not qualify for this special offer.
SEND CHEQUE or MONEY ORDER
— NO REFUNDS —
THE DAILY COLONIST AND VICTORIA TIMES

WARM SNAP? While walking home from school, Darren Scott, 10, of Kingston, Ont., found these turtles out for a winter stroll. The turtles, doubtless lured by longer, warmer days, were captured on film by Kingston Whig-Standard photographer Barry Robinson.

Cancer Data Better

WASHINGTON (UPI) — The rate of cancer in America is still increasing, but there is an encouraging drop in incidence and mortality among those under 45, a federal researcher told Congress Monday.

Increasing mortality from cancer among older Americans is "swamping the decrease in younger people" of cancer deaths, said Marvin Schneiderman, a statistician with the National Cancer Institute.

Mortality rates for lung, breast, bladder, pancreas and skin cancers are increasing, he said, while the death rate for stomach, rectal and cervical cancer is declining sharply.

Better diet may be a cause for the drop in stomach cancer mortality.

If lung cancer deaths caused by smoking — 85 per cent of all of them — were removed from the statistical sample, cancer mortality would be declining, Schneiderman told the Senate health subcommittee.

The lower mortality rates for young people — those under 45 — are attributable to reduced incidence of breast cancer in younger women, lung cancer in young men and leukemia and Hodgkin's disease in children.

VOLVO

1979 VOLVO 264 GL LUXURY SEDAN

This magnificent automobile, available in very limited numbers during 1979, is finished in Kingsmere Green metallic lacquer with gold accent stripe, beige plush velour interior with camel wool carpeting. Standard equipment includes air, power windows, power mirrors, sun roof, heated orthopaedic front seats, etc. Options include AM/FM cassette stereo with power antenna and Cibie bi-ode quartz iodine lights. Fitted with Volvo's excellent V-6 cylinder motor with fuel injection and electronic ignition, this luxury automobile is priced at a surprisingly low $13,995

Brian Holley MOTORS LTD.
3319 DOUGLAS ST.
JUST NORTH OF WOODWARDS
(DL00903A) 3-2 384-1161

Yalden Finds Rights Issue Depressing

MONTREAL (UPC) — Official Languages Commissioner Max Yalden says he is "basically pessimistic" about the future of minority rights in Canada because there is an absence of leadership on the issue.

Yalden said Sunday since he was appointed as commissioner 18 months ago he had been "profoundly pleased and profoundly depressed by the activities of the premiers," but now "some of them are into so intricate a dance when it comes to minority rights that everyone's confused."

"I basically remain a pessimist about the future of minority rights in Canada," he told Concordia University during a panel discussion on the role of the state in Canadian society.

"Provincial premiers, for instance, should exercise more leadership on the question of minority language rights," Yalden said, adding that municipal and educational leaders should also "excercise responsible leadership" and get involved in the debate.

"Those who govern the lives of our universities are interested in one thing only, and that is finding more warm bodies willing to go to school so they can ask for more provincial grants," he said.

"They're not interested in asking themselves whether French or English should be required."

C of C Official Defends Profit

TORONTO (CP) — David Braide, chairman of the Canadian Chamber of Commerce, said today politicians are again playing the traditional game of taking profit increases out of perspective to make businessmen appear villains.

Calling for businessmen not to remain silent in the face of an attack on profits, he said the usual simplistic connections are being made between increased profits and higher prices.

In a speech to The Canadian Club, he said profit figures mean little unless time is taken to interpret them.

Defending profits, he said dollar figures on profit are meaningless if they are not related to the capital base needed to produce them.

Despite the myth, he said profits are not divided up and distributed to owners of a company, or the "pay cheque of the rich."

They are used to pay taxes, build new factories, modernize old ones and create jobs. Only 25 per cent of after-tax profits goes to shareholders whom he said are not simply a group of idle rich, but small investors as well.

High Court Backs Alimony for Men

WASHINGTON (AP) — State laws which provide alimony payments only for women create unconstitutional sex discrimination, the U.S. Supreme Court ruled today.

By a 6-to-3 vote, the justices struck down an Alabama law which required husbands, but never wives, to pay alimony.

Similar laws are on the books in 10 other states: Georgia, Idaho, Louisiana, Mississippi, Nevada, New York, South Carolina, South Dakota, Tennessee and Wyoming.

Noting that Alabama law provides for hearings in individual divorce cases to decide which spouse, if any, is financially dependent on the other, the high court said: "There is no reason, therefore, to use sex as a proxy for need."

Justice William Brennan Jr., writing for the majority, said the Alabama law violates men's constitutional right to equal protection.

Brennan said the state law "carries with it the baggage of sexual stereotypes" — that a woman's place is in the home and a man's place is in the marketplace and world of ideas.

William Orr, now a resident of San Francisco, where he is president of the Orrox Corp., challenged the Alabama law after he and his wife, Lilian, were divorced in 1971.

Rail Pact Attacked

KAMLOOPS, B.C. (CP) — The chairman of the rail workers union in this southern British Columbia city said today he will recommend that union members reject a contract worked out last week to cover Canada's 20,000 rail workers.

Rocco Salituro, chairman of Local 150 of the Canadian Brotherhood of Railway, Transport and General Workers, said a three-year contract is too long.

"The economy is too unstable."

EATON'S

The simpler, the better. ...the Aquascutum trench.

Aquascutum "modifies" the trench. No epaulets, no flaps . . . no details. Just clean simple lines. An A-cut frame, diagonal slant pockets and an easy tie belt. Expertly designed . . . this "modified" trench is simply, better! Choose colors in beige, sage, green and blue. Sizes 8 to 18.

180.00

Women's Coats, Floor of Fashion

BUYLINE 388-4373. Store Hours: Monday, Tuesday, Saturday 9:30 a.m. to 5:30 p.m. Wednesday, Thursday, Friday 9:30 a.m. to 9:00 p.m.

Tonight and Tuesday:
Cloudy, Periods of Rain

Victoria Times

Classified 386-2121
News 382-3131

95th YEAR, No. 223 ★ ★ ★ VICTORIA, BRITISH COLUMBIA, MONDAY, MARCH 5, 1979 15 CENTS DAILY, 30 CENTS SATURDAY

Carter Heading For Middle East

WASHINGTON (AP) — President Carter will fly to the Middle East on Wednesday in an effort to salvage the negotiations for a peace treaty between Israel and Egypt, the White House announced today.

White House spokesman Jody Powell said Carter will arrive in Egypt on Thursday afternoon for talks with President Anwar Sadat and will procede to Israel on Saturday evening for talks with Prime Minister Menachem Begin.

A U.S. official who asked not to be identified said that at this point there are no plans for a three-way meeting among the leaders. The official said he does not know when Carter will return to the United States.

The announcement of the trip came shortly after Begin told Carter at a surprise White House meeting that the Israeli cabinet had responded positively to U.S. suggestions for resolving some of the remaining obstacles to the peace treaty.

The announcement of Carter's travel plans said his talks in Egypt and Israel "will focus on the peace process, regional security and bilateral issues."

The U.S. official said Carter believes his travels will "offer the best hope for success" in his months-long effort to promote an Israeli-Egyptian agreement.

The White House announcement said:

"The president believes that we must not allow the prospects for peace, which seemed so bright last September to continue to dim and perhaps to vanish. If we do, the judgment of history and of our children will rightly condemn us."

Before Carter's trip was announced, Powell emphasized that "difficult issues remain." He said "the next step in the peace process is still under discussion."

Carter's secret proposals to try to salvage faltering peace hopes stirred interest in Israel and optimistic reports in that country's press.

Summoned to join the president for his brief morning meeting with Begin were U.S. State Secretary Cyrus Vance, presidential advisers Zbigniew Brzezinski and Hamilton Jordan and Powell.

"The Israeli government has responded positively to American suggestions on ways to help resolve some of the remaining differences" between Israel and Egypt, Powell said in a statement.

"However, it is important to understand that difficult issues remain. The next step in the peace process is still under discussion."

In Cairo, meanwhile, Egyptian officials said President Sadat spoke by telephone with Carter today and would decide within 48 hours whether to go to Washington.

The surprise development appeared to buoy the hopes of U.S. officials who had expressed no optimism Sunday in announcing the American move.

But even then they emphasized that the U.S. suggestions dealt with only some of the remaining obstacles to completion of the long-elusive peace treaty.

"I'm sure that it's going to contribute to the process of the negotiations," Israeli Deputy Prime Minister Yigael Yadin told reporters after the cabinet meeting in Jerusalem. He made clear he was referring to Begin's recommendations and not Carter's proposals.

Oil Companies 'Exploiting' Unstable Market

Times News Services

Western oil companies are being accused by Middle East countries of profiting from the unstable world oil market caused by the Iranian revolution.

Ali Jaidah, Qatar's chief delegate to the Arab energy conference here, joined Kuwait and the United Arab Emirates today in saying: "The oil companies are definitely making hefty profits. We are definitely unhappy about the situation.

"It is about time the situation was rectified."

UAE Petroleum Minister Mana al-Oteiba accused oil companies Sunday of "ugly exploitation" of the market situation caused by the political upheaval in Iran and said he would suggest they be blacklisted if they persisted.

Kuwait's oil minister, Sheikh Ali Khalifa al-Sabah, supported this position and urged the oil companies to heed the warning.

Jaidah said the industrialized countries should check the companies which are reaping windfall profits.

Oil officials in Abu Dhabi said OPEC might consider eliminating oil companies as middle men and sign direct contracts with governments.

The officials added that oil companies were taking advantage of high spot market prices to sell oil bought in the Persian Gulf under OPEC contracts at sharply higher prices, these officials said.

Iran resumed oil exports today for the first time in three months.

A spokesman for the National Iranian Oil Co. said the tanker World Ambassador started loading 110,000 tons of light crude and 140,000 tons of heavy crude for the Mitsui Trading Co. of Japan at the Kharg Island terminal in the Persian Gulf.

It is the first shipment of crude oil for export since December when the oil industry's 65,000 workers went on srike.

Another tanker was scheduled to arrive at Kharg Island on Wednesday to load crude for Ashland Oil, an U.S. company.

The new government has said it will not restore the previous export level of 5.4 million barrels a day because it wants to conserve the oil reserves for the future.

See OIL page 8

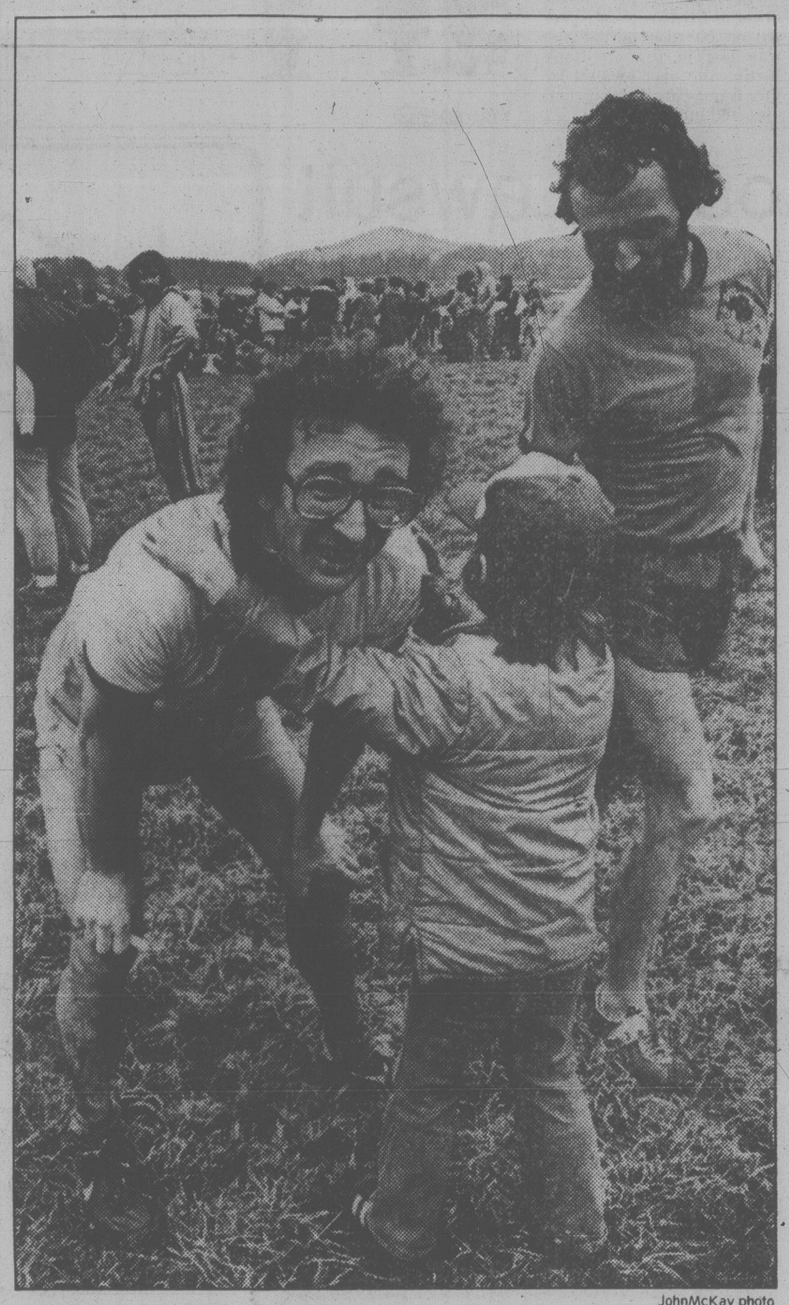

JohnMcKay photo

WELL DONE DAD, said Chris Dubetz' young son Saturday after finish of Basil Parker cross-country race. Chris and teammate Gunner Shaw, right, helped Prairie Inn Hash House Harriers to first and third place in the team event. Gruelling race over rain-soaked course left most runners, Dubetz included, too pooped to say much. See story on race on Page 15.

Libya Backs Amin in War With Tanzania

NAIROBI (UPI) — Libya has airlifted 1,000 troops and military supplies to Uganda in a major effort to prop up President Idi Amin's beleaguered government, authoritative diplomatic sources said today.

Americans and Europeans living in Uganda were urged to leave the country as quickly as possible because of the deteriorating situation.

The magnitude of the Libyan airlift, which was continuing today, indicated that Libyan leader Col. Moammar Khadafy is giving Amin his all-out support.

The sources said Khadafy's backing may tip the scales in Amin's favor in the 4-month-old war with Tanzania.

"Two weeks ago I would have said Amin is finished," one source said. "But the apparent decision by Libya to support Amin unconditionally changes the balance of power completely."

According to the sources, Libyans have no great affection for Amin but feel that because he is a Muslim, Uganda can be considered a Muslim country and will lean toward the Arab world.

Tanzanian forces were said to be advancing along a road from the southern town of Masaka toward Kampala, but Western diplomats in Nairobi said it was unclear how deeply they had advanced.

The West German Embassy in Kampala, which represents U.S. interests in Uganda, strongly recommended that all Americans and West Europeans leave immediately.

There are now about 130 Americans, mostly missionaries, living in Uganda. Many of them already have indicated they intend to stay despite the dangers.

Diplomatic sources said giant Libyan Air Force transports have been ferrying combat troops to the Ugandan capital of Kampala for the past 10 days.

Road Crashes Take 3 Lives

Three Greater Victoria residents were killed and four other people were hospitalized in two separate traffic accidents over the weekend.

At 2 p.m. Saturday Eduardo De Amaral, 19, of 866 Carey Rd., and Sheryl Kowalchuk, 17, of 1135 Bute, View Royal, died in a two car collision on the Malahat.

The accident occured near the summit about 32 kilometres north of Victoria.

Shawnigan Lake RCMP said the car carrying the two youths skidded out of control on the wet pavement and collided with a south-bound pick-up truck.

The driver of the truck was hospitalized. His name is not being released by police.

In another crash at about midnight Sunday a 33-year-old Victoria man was killed, his wife and two others were hospitalized when three cars collided on the Pat Bay highway near Elk Lake.

Saanich police today declined to release the names of any of those involved in the crash, pending notification of next of kin.

Police said the wife of the man who was fatally injured is under emergency care and has not yet been told of her husband's death.

ON THE INSIDE

Joe Clark Misled?

Is Conservative leader Joe Clark deliberately misleading people with his financial statistics or is he misled himself? Page 5.

No Freeze of Shah Funds

The Swiss government today turned down a request by Iran's new revolutionary regime that Switzerland immediately freeze any Swiss assets of the deposed shah of Iran. Page 7.

Voyager 1 Heads for Saturn

Voyager 1 made its closest encounter with Jupiter today after 18-months in space and then began its 20-month trip to Saturn. Page 20.

Labor MPs Revolt

In a move which pushed a British election even closer, Prime Minister James Callaghan Sunday faced a revolt from within his own party over his "home rule" referendum fiasco. Page 20.

Anti-Sealers Jailed

Five sealing ships left St. John's on Sunday after a religious service followed by a melee that left 12 members of the Greenpeace Foundation in jail. Page 39.

SPORTS

Parkland Panthers, with Quinn Groenheyde earning the Times Trophy as the tournament's outstanding player, turned on power that even surprised their coach as they crushed Nanaimo Islanders 85-57 Saturday to win their first Vancouver Island high school boys' basketball title. Page 10.

A Prince Edward Island psychologist "stole" his way to a surprise victory over defending-champion Alberta in the second round of the Canadian men's curling championship at Ottawa Sunday. Page 10.

INDEX

Births	25	Family	21-23
Capital Scenes	25-37	Finance	8, 9
Comics	24	Gardening	38
Deaths	38	People	3
Entertainment	19	Sports	10-15

China Ends 'Lesson' Begins Withdrawal

BANGKOK (AP) — China announced today it has begun withdrawing its troops from Vietnam, 16 days after they struck across the border to "teach" Hanoi a bloody military "lesson."

Peking's official news agency said the invasion force is being pulled out "after achieving the goals assigned them." But Vietnam called the Chinese attack a failure. It was reported to have cost the lives of thousands on both sides.

The Japanese news service Kyodo said in a dispatch from Peking that the government announced all Chinese troops are being withdrawn.

The announcement by China's *Xinhua* (Hsinhua) agency warned however, that "the Chinese side reserves the right to strike back again in self-defence" if Vietnam resumes the border "provocations and incursions" that China said forced it to launch its "self-defence" invasion Feb. 17.

The announcement added: "The Chinese government proposes once again that the Chinese and Vietnamese sides speedily hold negotiations to discuss ways of ensuring peace and tranquility between the two countries and then proceed to settle the boundary and territorial disputes."

It also called on the rest of the world to "take measures to urge the Vietnamese authorities to stop promptly their aggression against Kampuchea (Cambodia) and withdraw all their forces of invasion."

A radio commentary by the *Voice of Vietnam*, broadcast at about the same time as the Chinese withdrawal statement, said Peking's leaders had "failed in their large-scale invasion to teach Vietnam a lesson and could not fulfil their expansionist aims."

A Hanoi summary of the war said 10 per cent of the Chinese invasion force was killed or wounded and half the tanks and armored vehicles were destroyed. It said the bodies of Chinese officers only were taken back to China from Vietnam and it took hundreds of trucks to transport the bodies.

The latest summary gave no figures but a report Sunday claimed the Vietnamese had killed or wounded almost 42,000 Chinese, a figure western analysts consider inflated. Vietnamese casualty figures have not been reported and China issued no casualty reports.

Another Two Firebombings

VANCOUVER (CP) — Two men were to appear in court here today on firebombing charges as police were investigating two more attacks in the Vancouver area and two weekend incidents in the Fraser Valley community of Chilliwack.

The two firebombing incidents early Monday — one at a downtown bank and the other at a West Vancouver school — brought to 19 the number of attacks in the past 10 weeks.

Police said a bottle filled with gasoline was tossed through the window of the main Toronto-Dominion Bank branch at Georgia and Granville, the heart of Vancouver's downtown area. There was only minor damage, police said.

West Vancouver police were investigating the second firebombing attack in the last week on Gleneagles Community Elementary School. Several boys were spotted running from the school after the first attack last week.

RCMP in Chilliwack, about 90 kilometres east of here, were investigating two weekend attacks on the same supermarket.

Trudeaumania Reborn

By BARBARA CANSINO
Special to the Times

NEW YORK — A different time, a much different place, but it was Trudeaumania all over again.

Dozens of women, dozens of black-tied, frill-shirted men, were in New York Saturday night to see Prime Minister Trudeau — to gaze at him, smile at him, talk to him, photograph him, say they love him, dance with him. And a handful to taunt him.

Long before Trudeau arrived at Carnegie Hall for the Symphonicum Europae gala, they were there: the crowd which just wanted to look, and the crowd which wanted to shout. As the black limousine pulled up to the curb, crowds rushed in for the look. And the 50-strong protesters from the Greenpeace Foundation raised the pitch of their chant: "Boycott Canada! Save the Seals! Boycott Canada! Save the Seals!"

Trudeau, in black cape and top hat with a red rose in his lapel, stepped out of the car, flashed the big smile for the fans and photographers, paused a brief moment, then strode into Carnegie Hall. The fans crushed in behind him, and the pattern was set for the night.

During the concert opera glasses focused on and off Trudeau. Necks craned to box 59. Was he having a good time? Was he enjoying the concert? Apparently, yes.

He smiled during the performance, he blew a kiss to conductor Piero Gamba, he laughed out loud at Peter Ustinov and he smiled into the audience. One Winnipeg woman looked up to the box, gave a little wave, he waved back. She waved again, he waved back again.

At the reception after the gala, hosted by The Consul General of Canada, and attended by some 600 persons, Trudeau was the focus. He was besieged by photographers and women and high-ranking officials who introduced themselves or reintroduced themselves.

For an hour and a half they lined up, crushed in, said "You're so great," planted a kiss on his cheek if they could stretch their neck past the next neck. Gracious and friendly, he had a nice word and a smile for them all, inching from one room to the next.

Heather Martin, a University of Toronto economics student, went to the concert and reception because she wanted to see him and meet him. She was rewarded later when he asked her to dance.

After the party, the scene moved up the street to Regine's discotheque. Those who paid $250 for a ticket got to dine on tossed salad with

See TRUDEAU page 8

TRUDEAU
. . . Carnegie Hall coup

TORONTO STOCK EXCHANGE TRADING

Distributed by CP
Toronto Stock Exchange—Mar. 5

Complete tabulation of Monday transactions. Quotations in cents unless marked $. z—Odd lot, xd—Ex-dividend, xr—Ex-rights, xw — Ex-warrants. Net change is from previous board-lot closing sale.

Stock	Sales	High	Low	Close	Net Ch'ge
A and B					
A G F M	1172	305	300	305	
Abacus	4550	330	320	330	+ 5
Aby Gln w	950	450	450	450	
Abitibi	9480	$18 3/4	18 5/8	18 3/4	+ 1/8
Abitibi 7½p	100	$48 1/2	48 1/2	48 1/2	+ 1
Action Trd	3850	100	99	100	+ 1
Adanac M	8000	195	178	187	—10
Advocate	100	290	290	290	
Afton Min	1100	$18 1/8	17 1/2	17 1/2	— 1/2
Agnico E	6700	$6 1/4	6	6 1/8	— 1/8
Agra Ind A	1000	57	6 7/8	7	+ 1/8
Ahed C	100	165	165	165	+ 5
Albany	28080	66	65	65	
Alf Energy	3115	$20 3/4	20 1/2	20 1/2	
Alta Gas A	32883	$17	16 3/4	16 7/8	+ 1/8
Alta G F	1390	$27 5/8	27 1/2	27 1/2	
Alta G 9.76	495	$27 1/2	27 1/2	27 1/2	— 1/4
Alta G 7.60	17600	$25 3/8	25 3/8	25 3/8	— 1/8
Alta G 6⅜	1650	$25 3/8	25 1/8	25 1/4	
Alta Nat	z15	$52 1/2	52 1/4	52 1/4	
Alcan	24105	$42 1/2	41 3/4	42 1/4	+ 3/4
Algo Cent	200	$19 1/4	19 1/4	19 1/4	+ 1/4
Algoma St	4225	$27 1/2	27 1/8	27 1/2	+ 3/8
AStel p	800	$27	26 3/4	27	
All-Can B	4500	$8 1/8	7 7/8	8	
Allarco Dv	271	$37	37	37	
Alumin 4 pr	200	$16 3/8	16 3/8	16 3/8	
Alum 3rd p	400	$27	26 7/8	27	+ 1/8
Am Bonza	16000	$22	20 3/8	20 5/8	—1 3/8
Am Larder	6000	40	40	40	
Am Eagle	4300	255	250	253	+ 7
Am Leduc	10400	29	28 1/2	28 1/2	— 1/2
Andres W A	3775	$14 7/8	14 5/8	14 3/4	— 1/8
Andres W B	1300	$14 3/4	14 1/2	14 1/2	— 1/2
Ang U Dev	1500	370	365	365	
Aquitaine	568	$26 3/4	26 1/2	26 3/4	
Arbor C	600	125	125	125	— 5
Args 250 p	z20	$33	33	33	
Args 260 p	120	$35	35	35	+ 3/8
Asamera	10525	$19 1/8	18 3/4	18 3/4	— 1/8
Asbestos	550	$48 1/2	47 3/4	48 1/2	
Asoc Porc	2300	130	120	120	—11
Atco A	6000	$19 3/8	19 1/8	19 1/4	
Atlas Yk	4500	65	65	65	— 3
BC Sugar A	2245	$30	30	30	
BP Can	3095	$24 1/4	24 1/8	24 1/8	+ 1/8
Banister C	8800	$10 3/8	10 1/8	10 3/8	+ 1/4
Bank BC	533	$37	36 3/4	37	— 1/4
Bank Mtl	26532	$24 1/2	23 5/8	24 3/8	+ 1
Bank N S	30764	$24 1/4	23 7/8	24	+ 1/4
Bk NS r	538032	32	30	30 1/2	+ 1/2
B Cdn Nat	1550	16	15 7/8	15 7/8	— 3/8
Barex	5000	7 1/2	7 1/2	7 1/2	
Bary Expl	2648	105	105	105	— 4
Baton B	300	$13 5/8	13 5/8	13 5/8	+ 1/4
Bay Mills	300	$16	16	16	
Bell Canad	20475	$64 1/2	64 1/8	64 1/2	+ 1/2
Bell B pr	z27	$63 7/8	63 7/8	63 7/8	
Bell 2.28	2050	$32 1/8	32 1/8	32 1/8	+ 1/4
Bell 1.96	1050	$26 3/8	26 3/8	26 7/8	+ 1/4
Biltmore I	100	$5 1/4	5 1/4	5 1/4	+ 1/4
Black P A	500	$16 1/4	16	16	— 1/8
Blakwod A	600	$5 1/8	5	5	— 1/4
Block Bros	100	$7	7	7	— 1/4
Bomac A	200	$7	6 3/4	7	+ 1/4
Bombr	100	$10 3/4	10 3/4	10 3/4	— 1/8
Bonza O	44160	$5 7/8	5 3/8	5 3/4	+ 1/4
Border C	1300	355	350	350	— 5
Bovis Cor	1510	67	67	67	+ 1
Bow Valy	15600	$25 1/8	24 1/2	25	+ 1/2
Bow-m pr	z5	$42	42	42	
Bralor, Res	6395	$10 3/4	10 1/2	10 3/8	+ 1/8
Bramalea	2725	$17 1/8	17	17 1/8	+ 1/8
Brascan A	81117	$22 1/8	21 5/8	21 3/8	
Brscn 8½	200	$28	28	28	— 1/4
Brenda M	2700	$17 7/8	17 5/8	17 3/4	+ 1/4
Bright A	475	$17	16 1/2	17	+ 1/8
Brinco	8008	$8 1/4	8	8 1/4	+ 1/8
BCFP	2275	$20 3/4	20 1/2	20 3/4	
BC Pack B	100	$78 1/2	78 1/2	78 1/2	—1 1/2
BC Phone	3010	$17 3/4	17 1/2	17 3/4	— 1/4
BCPh 4½ p	100	$54	54	54	+1 1/2
BCPh 1956	z75	$59 3/8	59	59 3/8	
BCPh 4.84	410	$15 5/8	15 3/8	15 5/8	
BCPh 6.80	100	$21 1/2	21 1/2	21 1/2	
BCP 7.04 p	400	$22 1/4	22 1/8	22 1/8	— 3/8
BCP 10.16 p	350	$28 1/4	28 1/4	28 1/4	+ 1/2
Broul Reef	1434	41	41	41	— 2
Brunswk	10310	$7	6 7/8	7	
Budd Auto	10200	$8 3/4	8 1/2	8 3/4	+ 1/8
Budd A w	700	150	135	150	+ 5
C					
CC Yachts	200	290	290	290	+ 5
CAE A	110	$21 3/8	21 3/8	21 3/8	
Cad Frv	7000	$12 3/8	12 1/8	12 1/2	
Cad Frv A	750	$10 3/8	10 1/2	10 3/8	+ 1/8
Cal Pow A	1021	$41	40 3/8	40 7/8	— 1/8
Cal P 9.80	95	$109 1/2	109	109	
Cal P 2.36	600	$29 1/2	29 1/2	29 1/2	
Calvrt Dle	500	265	265	265	— 5
Calvert	4000	49	47	49	+ 3
Cam Mine	4000	29	29	29	
Camflo	2320	$13 7/8	13 3/8	13 5/8	— 3/8
C Chib A	900	$6 3/8	6 1/8	6 1/8	
Camp RL	530	$37 3/8	37 1/4	37 3/8	— 5/8
Can Cem A	250	$12 1/2	12 1/2	12 1/2	
CDC pr B	120	$109	108 3/4	109	+ 1/4
Can Malt A	855	$34	33 3/4	33 3/4	— 1/2
C Nor West	5000	$9 3/8	9 1/4	9 3/8	+ 1/8
C Pakrs C	920	$22 1/2	22 1/2	22 1/2	+ 1/8
Can Perm	1100	$17 3/4	17 1/2	17 3/4	
C Perm 8	z4	$25 1/2	25 1/2	25 1/2	
CS Pete	10950	$5 1/8	5	5	
Can Trust A	1516	$24 1/2	24 1/4	24 1/2	+ 1/4
C Trust 7¼	2150	$20 3/8	20 1/2	20 1/2	— 1/2
C Tung	375	$21 3/8	21 1/2	21 1/2	
CCablesv A	160	$19 1/8	19 1/8	19 1/8	+ 1/8
Cdn Cel	1210	$9 1/4	9 1/8	9 1/4	+ 1/8
CC Man A	500	$25 1/4	25 1/8	25 1/8	— 1/8
C Formost	1000	$8	7 7/8	8	+ 1/4
C Hidrogas	3600	490	485	485	— 5
C Homestd	14678	$12 5/8	12 3/8	12 5/8	+ 3/8
Cl Bk Com	29075	$27	26 3/4	26 7/8	+ 3/8
CIL	350	$22	21 3/8	22	+ 3/8
Ci Powr A	1400	80	80	80	—10
C Manoir	1400	$5 7/8	5 7/8	5 7/8	
C Marconi	600	$9 3/4	9 3/4	9 3/4	
CNat R	11700	380	370	380	+10
CP Inve	2620	$24 7/8	24 1/2	24 3/4	+ 1/4
CP Ltd	55860	$25 1/4	24 1/2	25 1/4	+ 3/4
CPL A p	2160	$10 1/4	10 1/4	10 1/4	
CPL 4 p	100	$8	8	8	— 1/4
C Reserve	400	$13 3/4	13 3/8	13 5/8	— 1/8
Cdn Sup O	3129	$8 6/8	8 5/12	86	+ 1
Cdn Tire	540	$28 1/4	28 1/4	28 1/4	+ 5/8
Cdn Tire A	5562	$29 3/4	28 5/8	29 1/4	+ 5/8
C Utilties	1200	$17 1/8	17	17	
CU 10¼	400	$27 7/8	27 7/8	27 7/8	— 3/8
C Util 9.24	100	$27 5/8	27 5/8	27 5/8	— 7/8
CWN 5½ p	z50	$13 1/2	13 1/2	13 1/2	
Canbra	2300	405	400	400	— 5
Candel Oil	850	$36 5/8	36 1/2	36 1/2	
Canray	2000	200	200	200	+ 5
Canron A	575	$26 7/8	26 7/8	26 7/8	— 1/8
Cara	2100	$10 3/4	10 5/8	10 3/4	+ 1/8
Carl OK	21685	$5 1/4	5	5 1/4	+ 1/4
Carma A	100	$11	11	11	
Carma 8.75	200	$19	19	19	
Carrier JD	1200	285	280	280	+ 5
Cassiar	1700	$10 1/4	10 1/8	10 1/4	
Cassidy L	500	$5 1/4	5 1/4	5 1/4	+ 1/4
Celanese	6035	$5 1/8	495	495	— 5
Celan 175 p	100	$19 1/4	19 1/4	19 1/4	+ 1/4
Cil Est A	700	$11 1/8	11 1/8	11 1/8	
Cent Pat	2000	220	220	220	
Centurion	500	495	495	495	+20
Chncllr	2200	270	268	270	
Charter Ol	500	250	250	250	—10
Chib M	2500	42	42	42	
Chieftan D	3680	$32	31 3/4	31 3/4	— 1/4
Chromaco	300	250	250	250	
Chrysler	1030	$11 3/4	11 1/2	11 3/4	+ 3/8
CHUM B	z50	$11 1/4	11 1/4	11 1/4	
Coch Will	5739	62	60	60	— 1
Comb Met	2000	38	38	38	
Cominco	894	$36 1/4	36 1/8	36 1/8	— 3/8
CC Tr p	500	$11 1/4	11 1/4	11 1/4	— 1/4
C Holiday I	200	$9 1/2	9 1/2	9 1/2	
CHins A p	900	$28 3/8	28 3/8	28 3/8	
Comtech	100	250	250	250	
Coniagas	2000	77	75	77	
Conuco Ltd	3700	$6	5 3/4	5 3/4	
Con Bath A	13890	$13 1/2	13 3/8	13 1/2	
Con Bath p	200	$18 3/4	18 3/4	18 3/4	
Con Fardy	2102	325	310	320	+ 5
C Durham	5350	154	145	147	— 6
C Marben	69500	75	64	75	+11
C Morisn	12700	180	176	177	+ 1
Cons Prof	12500	29	29	29	+ 1
C Rambler	3000	252	248	248	— 7
C Rexspar	5500	93	92	92	
Con Textile	1800	490	485	485	
Con Distrb	10075	$10 3/8	10 1/8	10 1/8	
Cons Gas	14018	$18 7/8	18 3/8	18 7/8	+ 1/8
Con Gas B	z25	$74 1/8	74 1/8	74 1/8	
Control F	z50	490	490	490	
Conwest	1300	$6 1/4	6 1/8	6 1/4	
Cooper C	400	$8	8	8	
Cop Fields	1900	$5 1/4	5 1/8	5 1/8	
Corby vt	100	$26 1/8	26 1/8	26 1/8	
Corby B	z25	$25	25	25	
Cosed	206953	$8 3/4	8 1/4	8 3/8	+ 1/4
Craigmt	6600	$6 5/8	6 1/2	6 5/8	
Crain R L	600	$12 5/8	12 3/8	12 3/8	— 1/8
Crestbrk	3300	$13 1/2	13 1/4	13 1/2	— 1/4
Crwn Trst	300	$35	34 3/4	35	
C Zelrba A	300	$24	24	24	+ 1
Crush Intl	z25	$11 1/8	11 1/8	11 1/8	
Cuvier M	2000	48	48	48	+ 1
Cyprus	14150	$15	14 7/8	14 7/8	
Czar Res	12350	$7	6 7/8	7	+ 1/8
D to G					
DRG Ltd A	200	$6 1/8	6 1/8	6 1/8	+ 1/8
Dalmy A	200	$8 3/8	8 3/8	8 3/8	+ 1/8
Daon Dev	12700	$10 3/8	10 1/2	10 3/8	+ 1/8
Daon A	2000	$7	6 7/8	6 7/8	— 1/4
Daon 8½ p	2200	$9 3/8	9 1/2	9 1/2	— 1/8
Datfine	500	$8 1/2	8 1/2	8 1/2	+ 1/8
D'Eldona	26900	137	132	132	— 3
Denison	8230	$22 1/8	21 7/8	22	+ 1/8
Dicknsn	3020	$6 7/8	6 3/4	6 3/4	— 1/4
Digtech	4700	430	430	430	
Discovry	3000	100	100	100	+10
Doman I	4525	$8 3/8	8 1/4	8 1/4	— 1/8
Dome Mine	1310	$101	97 1/2	97 1/2	—4 1/2
Dome Pete	25372	$116 3/4	114	114 1/2	—2 1/2
D Bridge	2500	$31	30 1/2	30 1/2	
D Clfrs A	100	$5 7/8	5 7/8	5 7/8	+ 3/8
DExplor	9000	28 1/2	28	28	— 1
Dofasco A	1068	$31 1/2	31	31	— 1/2
Dom Store	1009	$17 3/8	17	17 1/8	+ 1/8
D Textie	7250	$13 3/4	13 1/2	13 1/2	— 1/8
Domtar	16470	$26 3/8	25 7/8	26 3/8	+ 1/2
Dunde Pal	3000	40	40	40	+ 2
Du Pont	870	$17 3/4	17 1/2	17 3/4	
Dustbane	900	$8 7/8	8 7/8	8 7/8	+ 1/8
Dvlex L A	1100	$15 1/4	15 1/4	15 1/4	
Dynamar	5133	144	140	144	— 1
E-L Fin	300	$12 3/4	12 3/4	12 3/4	
East Mal	3435	175	175	175	
East Sul A	500	215	215	215	
Estn Prov	200	$6 3/4	6 3/4	6 3/4	— 1/4
Econ Inv	100	$19	19	19	
Ego Res	11600	345	340	340	+ 5
Elhm A	2400	495	475	480	—15
Emco	1300	$9	8 3/4	8 3/4	— 1/8
Emco w	3500	280	280	280	+ 9
Exquisite	550	300	300	300	+ 5
Exfndcar	1500	$6 7/8	6 7/8	6 7/8	
Extd A	2100	$6 7/8	6 3/4	6 7/8	
Falcon C	16158	$8 3/8	8 1/4	8 3/8	+ 1/8
Fibrg Nik A	1440	$40 3/4	39 5/8	40 3/4	+1 3/8
Fed Ind A	500	$5 5/8	5 3/4	5 3/4	+ 1/8
Fidelity Tr	1400	$5 1/8	5 1/8	5 1/8	+ 1/8
Fidelty Trp	200	$20 1/4	20 1/4	20 1/4	
F Cty Tr B	300	$9 1/4	9 1/4	9 1/4	
F Cty Tr C	200	$8 3/8	8 3/8	8 3/8	
F Mar	3000	75	70	75	+ 5
Fittings A	100	$45	45	45	+ 1/2
Foodex p	1700	$8	8	8	
Francana	1100	$10	10	10	+ 1/4
Fraser A	z60	$14 1/2	14 1/2	14 1/2	
G&H Steel	1400	315	310	310	— 5
G M Res	1338	425	415	425	+ 5
GSW Cl A	z10	$8 1/4	8 1/4	8 1/4	
Gaz Metr	500	$57	57	57	
G Distrb A	200	$8 1/2	8 1/2	8 1/2	+ 1/4
G Distrb w	1600	285	280	285	+15
GMC	1361	$65	64 1/2	65	+ 1
Genstar L	10455	$39 1/4	38 1/2	38 3/4	+ 1/8
Gesco Dls	800	400	375	380	+30
Giant Yk	z2	$11 5/8	11 5/8	11 5/8	
Gibraltar	10600	$8 3/8	8 3/8	8 3/8	— 3/8
Gibe Rity p	1200	$25 1/4	25 1/4	25 1/2	— 1/4
Goldund M	14500	63	60	63	+ 4
Goodyear	z10	$18 1/4	18 1/4	18 1/4	
Granduc	8300	168	161	165	— 1
Gt Oil Sds	500	$9 3/4	9 3/4	9 3/4	+ 1/4
G L Nickl	1000	63	62	62	— 1
GL Forest	375	$45	45	45	
GL For w	600	$13 1/2	13 1/4	13 1/2	+ 1/4
GN Fin	600	210	210	210	+ 4
Gt W Life	700	$102	102	102	
Gt W est S	815	350	350	350	— 5
Greyhnd	500	$19 3/4	19 3/4	19 3/4	— 1/8
Gulf Can	8131	$42 5/8	42 1/4	42 5/8	+ 1/2
Gulfstrem	4500	46 1/2	46	46 1/2	+ 1 1/2
H to L					
HCI Hldg	500	$9 3/4	9 5/8	9 3/4	— 1/8
Halifax D	900	285	285	285	—15
Hardee	1425	82	82	82	
Hard Crp A	3025	365	360	360	
Hard Crp C	700	380	380	380	—10
Harlequin	2790	$14 7/8	14 3/4	14 7/8	+ 1/4
Harris J A	100	$7 3/8	7 3/8	7 3/8	+ 1
Hatleigh A	1236	$6 3/4	6 3/4	6 3/4	
Hatleigh B	284	$6 5/8	6 5/8	6 5/8	
Hawker A	1642	$9 7/8	9 5/8	9 7/8	+ 1/4
Hawker pr	z25	$68	68	68	
Hayes D	3722	$11 1/2	11	11 1/2	+ 1/2
Hedway A	2310	465	465	465	
Highmont	11962	435	420	420	—15
Holinger A	250	$41 1/2	41 1/2	41 1/2	— 1/4
Home A	3345	$51 1/2	51	51 1/8	+ 1/8
Home B	200	$49 3/4	49 1/2	49 3/4	— 1/4
H Bramor	500	450	450	450	+ 22
Howdn DH	750	$12 3/4	12 1/2	12 3/4	+ 1/4
Hud Bay	251	$23 3/4	23 3/4	23 3/4	+ 1/4
H Bay Co	84206	$27 7/8	27 1/4	27 3/8	— 1/4
HBC pr	54605	$23	22 3/4	22 7/8	
HB Oil Gas	4105	$59	58 1/2	59	
Husky Oil	250	$43 7/8	43 7/8	43 7/8	— 1/8
Husky A pr	z17	$42 1/2	42 1/2	42 1/2	
Husky E w	800	$24	24	24	
Hy's Ltd	800	400	400	400	+15
IAC	8095	$17 1/4	17	17 1/8	+ 1/4
ITL Ind	800	390	385	390	+15
IU Intl	6975	$12 3/4	12 5/8	12 3/4	
Imasco	2175	$39 1/8	39	39	
Imasco A p	300	375	360	375	+15
Imp Gen	300	$22 1/2	22	22	+ 1/2
Imp Oil A	49871	$27 1/8	26 5/8	27	+ 3/8
Imp Oil B	500	$26 3/4	26 3/4	26 3/4	
Inco	75485	$23 3/4	22 7/8	23 1/2	+ 7/8
Inco 7.85	1825	$25	24 3/4	24 3/4	+ 1/8
Indal	3560	$14 1/4	14	14 1/8	+ 1/8
Industmin	600	$16	15 1/2	16	+ 1/2
Inglis	300	$13 1/2	13	13	— 1/2
Inland Gas	750	$11 3/4	11 1/2	11 3/4	+ 1/4
Inland G p	500	$13	13	13	+ 1
Inlnd G 10p	1150	$28	28	28	
Inter-City	3075	$9	8 7/8	8 7/8	
Inter C B w	800	$5 3/4	5 3/4	5 3/4	
IBM	213	$363	355	363	+ 7
Int Mogul	1100	$6	6	6	
Int Pipe A	10205	$17 3/8	17 1/8	17 1/8	— 1/8
Ipsco	640	$21	20 5/8	20 3/4	+ 1/4
Inv Grp A	400	$12 1/2	12 3/8	12 1/2	+ 3/8
Irwin T A	825	415	415	415	+10
ISO	1000	255	252	252	— 3
Ivaco A	7300	$14 1/2	14 3/8	14 1/2	+ 1/4
J Q Res	510	90	90	90	+ 3
Jannock	6615	$23	22 1/4	22 3/4	
Jannock 8	z22	$14 7/8	14 7/8	14 7/8	
Jannock w	1500	$12 7/8	12 7/8	12 7/8	— 1/8
Jorex Ltd	31700	50	48	49 1/2	— 1/2
Joutel	6500	57	56	56	— 1
K-Tel Intl	500	$6	6	6	+ 1/2
Kaiser Re	4285	$17 3/8	17 1/2	17 1/2	— 1/8
Kam Kotia	1400	460	450	450	—10
Kaps Tran	7000	155	151	153	
Kelsey H	850	$25	24 3/4	25	+ 1/4
Kerr A A	1080	$12 7/8	12 5/8	12 7/8	+ 1/4
K Anacon	z349	33	27	33	
La Luz	z50	$6 3/4	6 3/4	6 3/4	
Labatt A	2520	$20 3/8	20 1/8	20 3/8	+ 1/2
Labatt A p	770	$20 1/2	20 3/8	20 1/2	+ 1/4
Lab Min	100	$39 3/4	39 3/4	39 3/4	+ 3/4
Lacana	4260	$6 3/8	6 1/4	6 1/4	— 1/8
Lacana w	600	440	435	435	
Laidlaw A	z20	$9 3/4	9 3/4	9 3/4	
Ldl 9¾	600	$11 1/8	11	11	— 1/2
LOnt Cem	500	$5 3/4	5 3/4	5 3/4	+ 1/8
L Shore	1000	305	305	305	
Lambd M	100	183	183	183	+ 2
Laurasia	12525	28	27	28	+ 1/2
Lau Fn 140	210	$24 3/4	24 3/4	24 3/4	— 1/4
Leigh Inst	840	$8 3/4	8 5/8	8 3/4	— 1/8
Leons Frn	100	$14 7/8	14 7/8	14 7/8	— 1/8
Levy A pr	200	$6 1/2	6 1/2	6 1/2	
LL Lac	100	270	270	270	
Lob Co A	736	465	460	465	— 5
Lob Co pr	1335	$29	28 3/4	28 3/4	— 1/4
Lob Ltd Ap	300	$18 3/8	18 1/4	18 1/4	— 1/4
Lob Ltd Bp	200	$20	20	20	
Lochiel	5000	340	330	330	— 5
Lytton M	5000	29	29	29	
M to O					
MICC	100	$10 1/4	10 1/4	10 1/4	+ 1/4
MICC A	200	$26 3/8	26 3/8	26 3/8	
MPG Inv	100	$7	7	7	— 1/4
MTS Inter	36300	55	45	53	+ 8
Maclarn A	6131	$17 1/2	17 1/2	17 1/2	
Maclarn B	102	$17 3/4	17 3/4	17 3/4	
Mclan H A	400	$19	19	19	
MB Ltd	14334	$23 3/4	23 1/2	23 3/4	+ 1/4
Madeline	3966	160	156	156	— 4
Madsen	4600	92	91	92	
Magna A	1750	$15	15	15	
Magna B	260	$14 3/4	14 3/4	14 3/4	
Magnason	5300	275	270	275	+ 5
Majstic Wil	800	289	289	289	— 1
M Lf Gard	z10	$28 3/4	28 3/4	28 3/4	
Maplex M	100	$9 3/8	9 3/8	9 3/8	+ 3/8
Marlene E A	200	$13 1/2	13 1/2	13 1/2	+ 1/2
Maritime	1491	$25	24 7/8	25	+ 1/4
Martim A p	480	$9 1/4	9 1/4	9 1/4	+ 1/8
Mar T 940	1638	$10 7/8	10 7/8	10 7/8	
Markel F	100	$6 1/4	6 1/4	6 1/4	
Mark Spnc	3600	$8 1/2	8 3/8	8 3/8	— 1/8
Mass Fer	12723	$12 1/2	12 3/8	12 1/2	+ 3/8
Mas F A	350	$19	18 3/4	18 3/4	
Mas F B	3900	$18 3/4	18 1/2	18 3/4	+ 3/8
Matgmi A	3312	$19	18 7/8	19	+ 1/8
McGraw H	200	$9 1/4	9 1/4	9 1/4	
Mc Intyre	2183	$31 3/4	30 3/4	31 1/4	+ 1
McLaghlin	550	$11 1/4	11 1/8	11 1/4	+ 1/8
McLghl 9 p	200	$21	21	21	
McLghl w	400	$6	6	6	
Melcor	1900	$14 1/2	14 1/4	14 3/8	— 3/8
Mentor	10100	300	295	300	
Mercantil	5100	$15	14 7/8	14 7/8	— 1/8
Merland E	15150	$9 3/8	9 1/4	9 3/8	+ 1/8
Minri Res	1020	205	205	205	+ 5
Molson A	3650	$25	24 7/8	25	— 1/4
Molson B	z20	$25	25	25	
Mon Inv	400	$10	10	10	
Monenco A	900	$12 3/8	12 1/2	12 3/8	+ 1/8
Mtl Trust	1000	$20 5/8	20 1/2	20 1/2	— 1/8
Moore	9175	$35 3/8	35 1/4	35 1/2	+ 3/8
Murphy	800	$16 3/4	16 3/8	16 3/4	
N B Cook	1750	315	300	300	
NBU Mine	7500	162	145	154	—11
Nat Drug	150	$11 7/8	11 7/8	11 7/8	— 3/8
Nat Drug p	100	$11 7/8	11 7/8	11 7/8	— 1/8
Nat Pete	600	72	72	72	
Nat Sea A	700	$23	22 3/4	22 3/4	— 1/4
Nat Trust	190	$22 3/4	22 3/4	22 3/4	+ 1/4
Nemco	3600	320	310	315	
Neomar	2604	180	180	180	+ 5
NB Tel	2793	$22 1/2	22 1/2	22 1/2	
NB Tel A p	700	$17 3/4	17 3/4	17 3/4	— 1/4
N Goldvue	8000	15 1/2	15 1/2	15 1/2	
N Kelore	2000	17	17	17	
N Provid D	6000	52	49	52	
N Que Rail	64000	205	195	200	+ 2
N Senator	5000	10	10	10	
N York Oil	2550	268	262	268	+ 4
Nfld LP A	400	$19 1/4	19 1/4	19 1/4	— 1/4
Nfld Tel	215	$11 1/4	11 1/4	11 1/4	+ 1/4
Noma A	300	$9 3/4	9 1/2	9 1/2	— 1/4
Noranda A	25128	$43	42 1/2	42 1/2	— 1/2
Norbaska	9500	60	60	60	— 3
Norcen	29112	$18 1/2	18 1/4	18 3/8	
Norcn 150	100	$28 1/2	28 1/2	28 1/2	+

SUPPLEMENT TO: The Columbian, March 3 & 7, 1979; Richmond Review, March 2; North Shore News, March 4; M.S.A. News, Chilliwack, March 3; Fraser Valley Record, March 3; Alberni Valley Times, March 5; Victoria Times, March 5; Victoria Colonist, March 4; Kamloops News, March 5; Prince George Citizen; March 2.

Naturalizer Has Your Size & Style

Woodward's Has It All

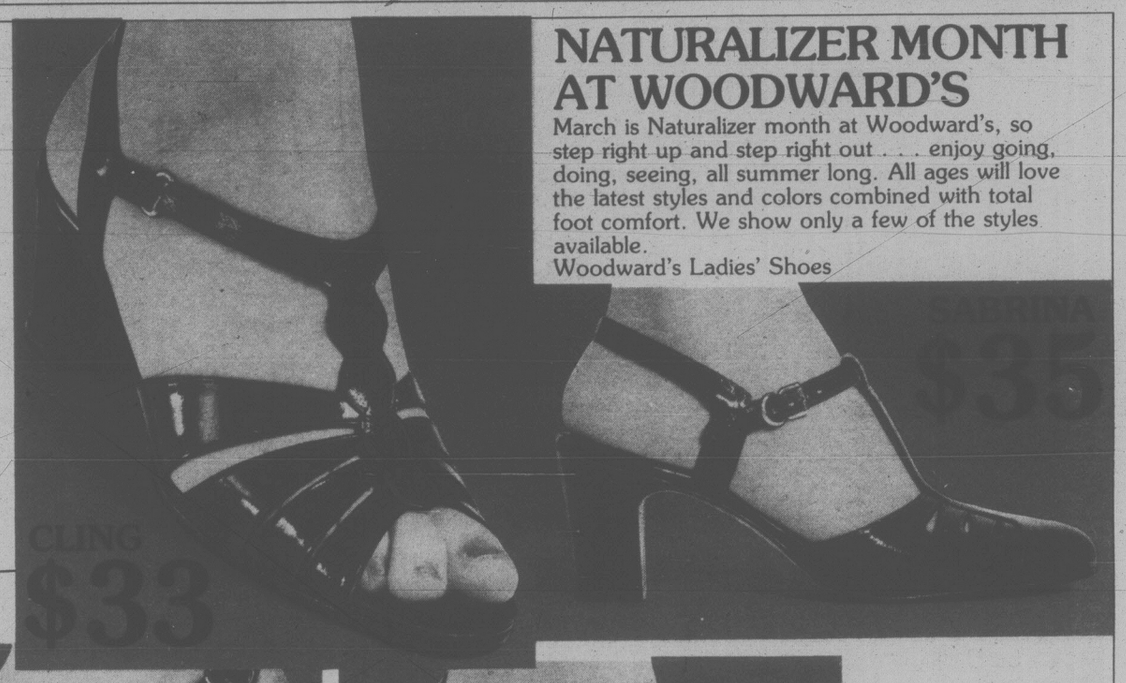

NATURALIZER MONTH AT WOODWARD'S

March is Naturalizer month at Woodward's, so step right up and step right out . . . enjoy going, doing, seeing, all summer long. All ages will love the latest styles and colors combined with total foot comfort. We show only a few of the styles available.
Woodward's Ladies' Shoes

Naturalizer
THE SHOE WITH THE BEAUTIFUL FIT

CLING
$33

TWIRL
$33

BOUQUET
$34

NATURALIZER HAS YOUR SIZE

	5	5½	6	6½	7	7½	8	8½	9	9½	10
AAA						X	X	X	X	X	X
AA				X	X	X	X	X	X	X	X
A				X	X	X	X	X	X	X	X
B	X	X	X	X	X	X	X	X	X	X	X
C			X	X	X	X	X	X	X	X	X

Size selection may vary at our branch stores

Woodward's

All items in this tabloid selling March 5 to March 10 while quantities last. **The Store That Has It All!**

Light up your life with Home Furnishing Savings

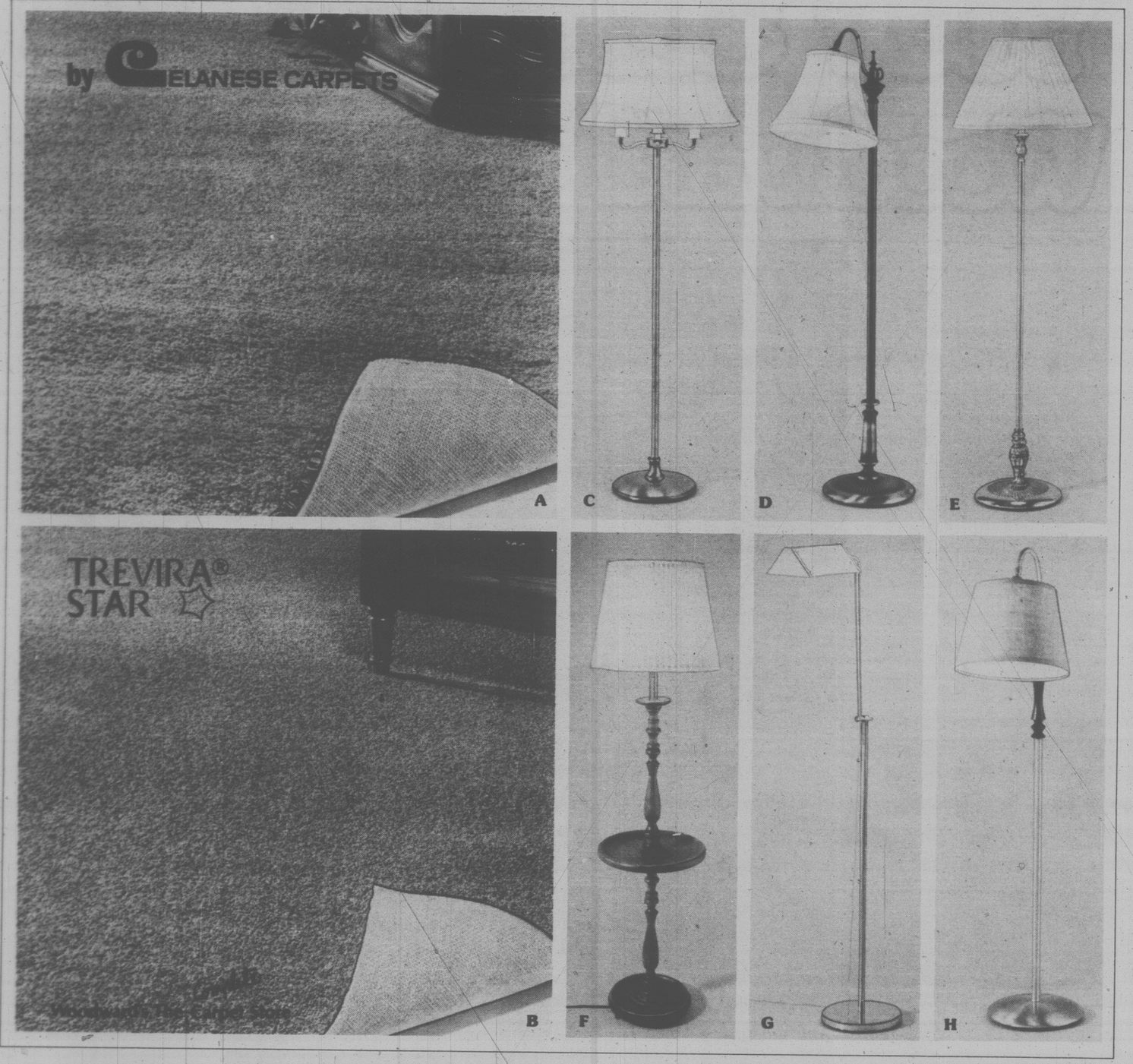

Give your floors a new look of luxury

A. Imperial Plus Hardtwist Broadloom
One of our best selling durable broadlooms in the ever popular Propylon* Triacetate Polypropolene. Closely tufted heat set pile is easy to clean and maintain. Soil and fade resistant. Choose from 15 vivid and vibrant shades. Approx. 12′ wide.
*A product of Celanese
SALE **11.49** Sq. Yd.

B. Roxborough Saxony Plush Broadloom
A deep luxurious Saxony plush styling with Trevira Star® polyester pile, ideal for color fastness and resiliency. Treated with DuPont Teflon® Carpet Protector to resist soiling. Jute backed for stability. In 16 clear plain shades. Available in approx. 12′ widths.
SALE **14.49** Sq. Yd.

Save on your choice of six floor lamp styles

C. Trilite Floor Lamp with 8″ reflector bowl. Antique finish. Clean lines and style.
SALE **79.88**

D. Bridge Floor Lamp bronze tone plated with silk type shade on swivel axis. 3-way switch.
SALE **74.88**

E. Contemporary Floor Lamp styled in brass with gathered silk beige tone shade. 3-way switch.
SALE **64.88**

F. Wood Floor Lamp with round wood shelf. Brandy pine finish. Tan fabric shade over vinyl.
SALE **119.88**

G. Brass Pharmacy Floor Lamp with adjustable height extension. Roof style shade. 3-way switch.
SALE **74.88**

H. Utility Floor Lamp in the functional goose neck style. Rustic burlap shade.
SALE **39.88**

Woodward's Home Accessories

To Make Your House A Home...

Woodward's
The Store That Has It All!

For truly distinctive decor accents, our sale of occasional tables has the ingredients you've been wanting, with selection and prices you can't afford to miss!

A. Occasional Tables by Peppler
Styled for moderns, with cane insets, rich Castana finish and easy-clean glass
Coffee Table SALE **239.00**
Lamp Table SALE **199.00**
Tier Table SALE **169.00**
Hexagon Commode SALE **209.00**

B. Kroehler Occasional Tables
Rich, handsome styling, highlighted in velour mahogany finish.
Cocktail Table SALE **149.00**
Drawer Commode SALE **129.00**
Round Lamp Table SALE **89.00**
Nest of Tables SALE **149.00**
Curio Cabinet (not shown) SALE **399.00**

C. Liberty Cigarette Table
Features attractive combination of marble top and brass finished base.
SALE **34.00**

D. Lane Occasional Tables
Modern styling with rich pecan finish; all affordably priced.
Cocktail Table SALE **139.00**
End Table SALE **139.00**

E. Kroehler Occasional Tables
Early American style pine finished tables, for a rustic touch.
Coffee Table SALE **179.00**
End Table SALE **129.00**

Woodward's Furniture

20% OFF CUSTOM MADE Woven Woods by Kirsch

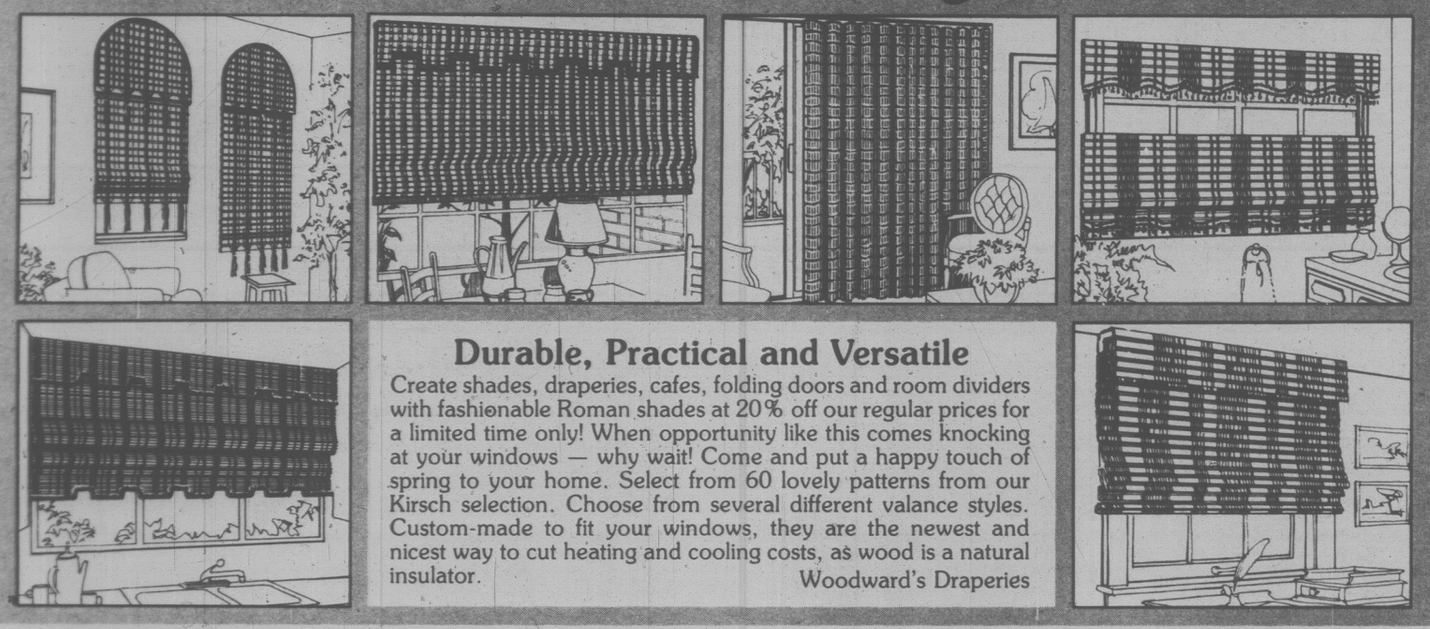

Durable, Practical and Versatile

Create shades, draperies, cafes, folding doors and room dividers with fashionable Roman shades at 20% off our regular prices for a limited time only! When opportunity like this comes knocking at your windows — why wait! Come and put a happy touch of spring to your home. Select from 60 lovely patterns from our Kirsch selection. Choose from several different valance styles. Custom-made to fit your windows, they are the newest and nicest way to cut heating and cooling costs, as wood is a natural insulator.

Woodward's Draperies

Calculate and Type the Savings with these Sale Priced Buys

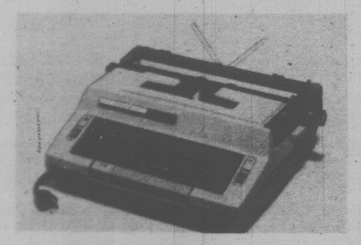

Smith-Corona Enterprise electric portable with the versatile cartridge ribbon system. Powered carriage return, personal touch selector, automatic repeat spacing on space bar, plus much more. Available in pica or elite.

SALE **219.99**

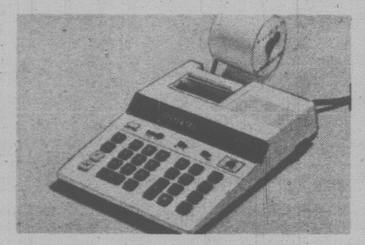

Canon P21D Printing Calculator A mini-desk top model that offers a widely spaced easy to operate keyboard plus display. 10 digit capacity, versatile memory, item counting, decimal point selection, % key, plus much more.

SALE **129.99**

Lloyds Super-Thin Credit Card Size Calculator features fully addressable 4 key memory, % key, plus more. Operates over a year on single set of batteries. Complete with case and batteries.

SALE **25.99**

Lloyds Printing Calculator with Display 12 digit display with silent print head, performs mixed calculations, plus % key, floating decimal point system, item counter, single and double zero keys. Accepts standard size refills.

SALE **139.99**

TEXAS INSTRUMENTS INCORPORATED

T.I. "Little Professor" A unique electronic learning aid that helps make math fun by generating 16,000 pre-programmed problems in all with instant feedback situation. Operates on single 9 volt battery (not included).

SALE **16.99**

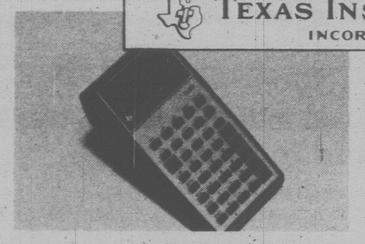

Texas Instruments T.I. 30 An economical, powerful slide-rule calculator specifically designed for high school students. Features 48 functions with 15 sets of parentheses. Operates on a 9 volt battery (not included).

SALE **19.99**

Texas Instruments T.I. 25 slimline scientific calculator with powerful built-in capability for handling algebraic, trigonometric and statistical problems. 4-key memory, liquid crystal display and extended battery life.

SALE **38.99**

Texas Instruments "Spelling B" has three levels of difficulty spanning kindergarten through 4th grade plus special pre-spelling activities for younger children and games for all ages. Operates on 9 volt battery (not included).

SALE **39.99**

Woodward's Stationery

Pioneer For Campers Fun For Kids

Woodward's
The Store That Has It All!

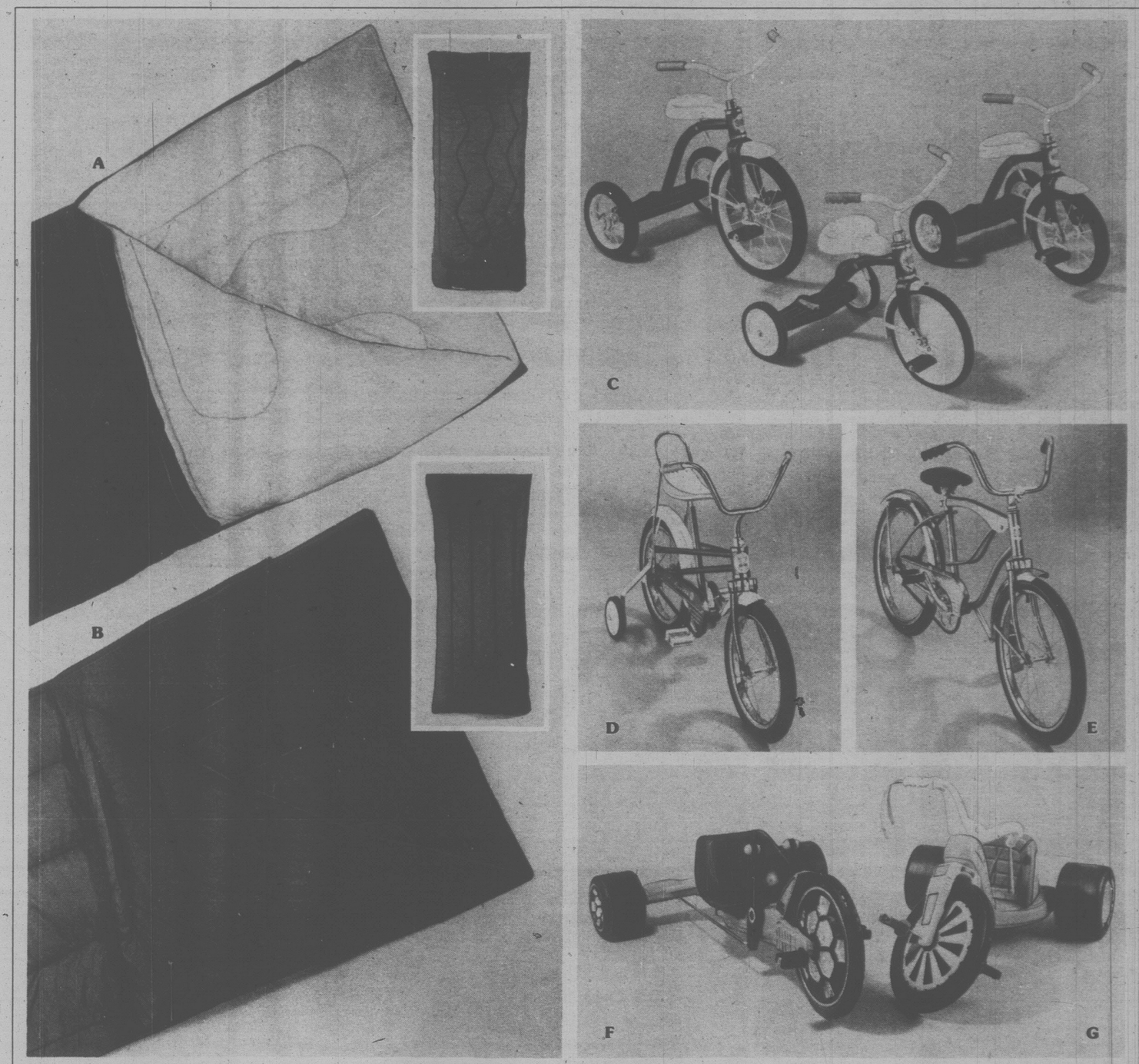

Save now for your outdoor adventures

A. Alpine Sleeping Bag 3 lb. 100% Dacron-polyester Hollofil II. Double layer insulation. Rip-stop nylon outer shell & liner. With stuff bag. Approx. 32" × 78".

SALE **79.99**

B. Packer Sleeping Bag 100% Dacron II, 3 lb. polyester Hollofil. 100% nylon outer shell & inner lining. Approx. size 33" × 78". With stuffbag. Lightweight comfort and convenience.

SALE **49.99**

(Not shown)

Scout Sleeping Bag 2 lb. polyester fill. Full length zipper opening, nylon outer shell, cotton lining. Approx. 35" × 72".

SALE **19.99**

Camper Sleeping Bag 3 lb. polyester fibrefill. Nylon outer shell, cotton lining, full zip opening. Approx. 35" × 76"

SALE **23.99**

Tourist Sleeping Bag 3½ lb. polyester fill, cotton & polyester outer shell. Approx. 35" × 80"

SALE **25.99**

Pathfinder Sleeping Bag 100% Dacron II, 2 lb. polyester Hollofil. 100% nylon outer shell. Flanelette lining. Approx. 33" × 78".

SALE **39.99**

Woodward's Sporting Goods

Popular bikes at parent-pleasing prices

C. Mercury Trikes Canadian built, tubular steel construction, semi-pneumatic tires. Bright metallic finish, adjustable seat.

	SALE		SALE
10"	21.99	16"	32.99
20"	37.99		

D. Seville Sidewalk Bike 16" wheel with coaster style brake, bucket type seat, hi-rise handle bars. With training wheels.

Please allow 2 weeks for delivery. SALE **64.99**

E. Convertible Bike for a boy or girl. Features 20" wheel with coaster style brake and bright metallic finish.

SALE **74.99**

F. Marx Green Machine low slung, stick shift steering, wide track rear wheels.

SALE **34.99**

G. Marx Big Wheel sturdy built Ridem. Low slung, wide track rear tires. Safety brake.

SALE **31.99**

Woodward's Toys

"Spring Sale for The Garden... Woodward's Has It All."

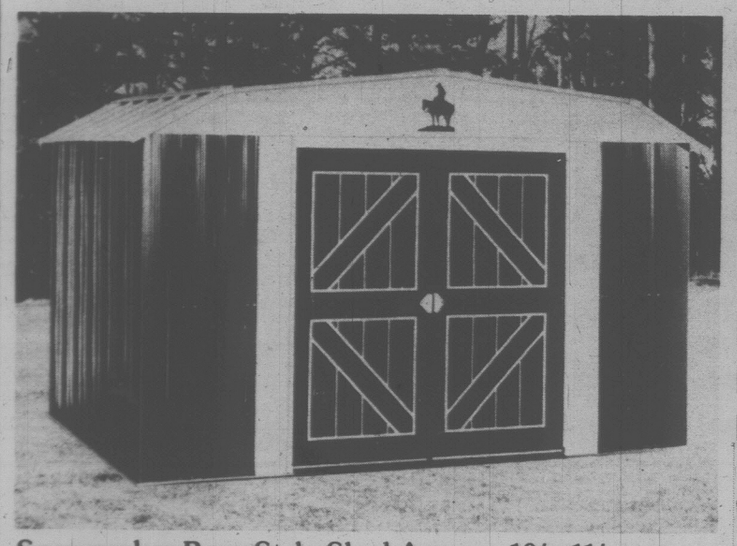

Spacemaker Barn Style Shed Approx. 10′×11′
Rustic good looks for your garden storage. Hot dipped galvanized metal with baked-on enamel finish. Lockable sliding doors.
SALE **349.99**
Approx. 10′×9′. SALE 299.99

"Chateau" Woodgrain Garden Shed Approx. 8′×9′
Holds 420 cu. ft. of storage for all your necessary tools and equipment, right and ready at-hand. Galvanized steel with attractive woodgrain finish. High line roof gable.
SALE **229.99**

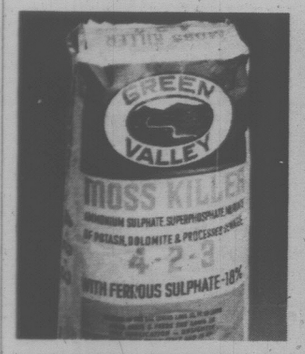

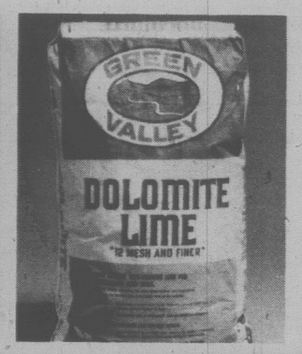

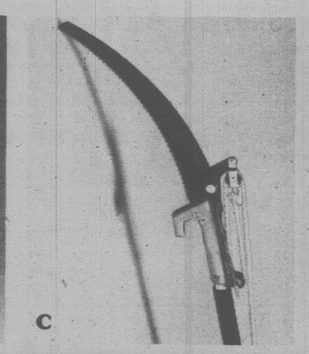

C

D

E

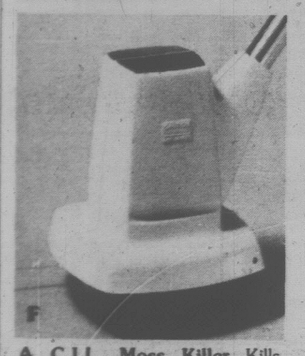

F

G

H

J

K

A. C.I.L. Moss Killer Kills moss and feeds lawns in one easy application.
40 lb./18.14 Kg.
SALE **4.99**

F. Weed Eater and Grass Trimmer "Needie" trims, edges and cuts without damage to surroundings using special nylon-line cutter.
SALE **59.99**

Woodward's Hardware

B. Green Valley Dolomite Lime Long lasting, non burning. Neutralized acid soils. 12 mesh and finer. Apply to lawn same time as fertilizer.
44 lb./20 Kg.
SALE **2.29**

G. Toro 18" Power Mower Easy starting, high torque engine. Wind tunnel housing lifts grass for clean cut. Rear-bagging allows close trim on both sides.
309.95

C. Tree Pruner 12 ft. telescoping pole. 16" saw, teflon coated. Multi-power, dual pulley cutting action. For easy branch pruning.
SALE **29.99**

H. Nylon Reinforced Hose Withstands low temperature. Flexible inner vinyl core.
½" × 50 ft.
SALE **5.44**
100 ft.
SALE **9.99**

D. C.I.L. Fertilizer Spreader Corrosion resistant. 40 lb. capacity.
SALE **39.99**
"Park" Grass Seed 5 lb.
SALE **6.99**
"Velvet" Grass Seed 5 lb.
SALE **7.99**

J. Sunbeam Lawn Mower 18" custom deluxe mower. 10 amp motor single blade action. 5 position height adjusters. With catcher. 1 yr. warranty.
SALE **159.99**

E. 14" Poulan Chain Saw Cuts trees up to 28" diameter. Automatic chain oiling. Cut your own fuel for next winter.
SALE **149.99**

K. Woodward's Interior Flat Latex dries in ½ hr. For walls, ceilings. Easy clean-up.
SALE Gal. **9.99**
Latex Semi-Gloss or Alkyd Enamel
SALE Gal. **12.99**

Our Sellebration Sale Gives Your Budget A Boost!

DOWNTOWN VANCOUVER; SEVENOAKS; LANSDOWNE;
NEW WESTMINISTER; GUILDFORD AND VICTORIA

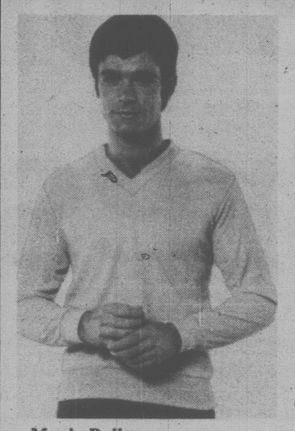

Men's Pullovers
Handsome V neck long sleeved chenille pullovers for casual wear. In natural, grey or beige. Sizes S.M.L. and XL.
Sale **9.99**

Men's Sport Shirts
Cool and comfortable short sleeve shirts in assorted colors and styles. Irregulars. Sizes S.M.L. and XL.
Group 1 Sale **5.44** Group 2 Sale **3.99**

Men's Casual Jackets
Ideal for casual and sporting occasions! Zip front style jackets in an assortment of colors. Sizes 36 to 46.
Sale **12.44**

Ladies' Pullovers or Skirts
Short Sleeve Pullovers in assorted colors. S.M.L. **Textured Gabardine Skirts** of 100% polyester. Assorted colors. Sizes 10-18.
Pullovers Sale **7.99** Skirts Sale **10.99**

Children's Pant Sets
100% polyester pants in assorted plain colors, with poly/cotton tops in assorted prints. Good range of colors to choose from.
2-3x Sale **5.99** 4-6x Sale **6.99**

Ladies' Fashion Sandals
Wedge heeled sandals with woven leather uppers and crepe soles. Choose from tan or white. Sizes 5 to 10.
Sale **12.99**

Men's English Made Shoes
Assorted ties and slip-ons with leather uppers and injection molded synthetic soles. In black or brown. Sizes 7 to 12.
Sale **21.99**

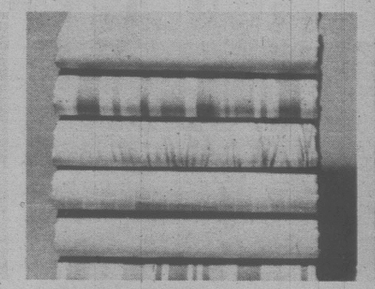

Brand Name Sheets
By Wabasso and Dominion Textiles, of easy-care, no-iron fabrics. Flat or fitted sizes in assorted colors. Irregulars.
Twin Sale **6.55** Double Sale **7.44**
Queen Sale **9.99** Cases Sale **4.22** pr.

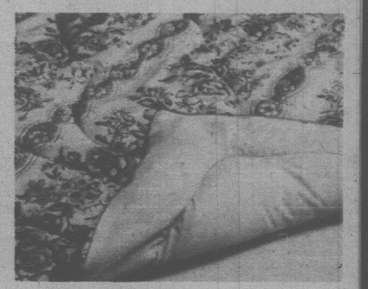

Print Comforters
Warmth without weight! Choose from assorted prints, with polyester fibrefill.
Twin Sale **18.99** Double Sale **24.99** Queen Sale **27.99**

Junior and Senior Boys' Pants
Jr. Boys' with half boxer waist. Sizes 4 to 6x. **Sr. Boys'** in popular styling. Sizes 8 to 16.
Jr. Boys' Sale **4.99** Sr. Boys; Sale **5.44**

Men's Pre-Washed Denims
The slim, boot cut style he's been looking for at a price that's right! In waist sizes 28 to 40.
Sale **11.99**

Men's Dress and Casual Pants
The time to build up his wardrobe is here! Choose from a good selection of colors and styles, in assorted fabrics. Irregulars. Sizes 30 to 40 in the group.
Sale **11.99**

Men's McGregor Socks
Choose from styles for dress, casual or sport wear, in assorted colors. Stretch sizes 10-13. Irregulars.
Sale **1.27**

Ladies' Briefs
Buy now and save at this low, low price! Bikini style briefs in assorted plain shades. Sizes S.M. and L.
Sale **.57**

Ladies' Jeans
Available in assorted styles with comfortable fit. Irregulars. Waist sizes 26 to 36. The perfect choice for easy summer living!
Sale **9.99**

Ladies' Dresses
Shirred waist style, with tie shoulder. In polyester/cotton prints or 100% triacetate terry plains. Assorted colors. Sizes 7 to 15.
Sale **22.99**

Western Shirts
Easy care poly/cotton long sleeve shirts with imitation pearl snap buttons in assorted checks. Sizes S.M.L.
Girls Sale **5.99** Ladies Sale **6.99**

Work Boots
Sturdy boots feature 8" oil grain uppers, steel toes, side patches and shawl tongue. With neoprene or lug soles. Sizes 7-to 12.
Sale **39.99**

Fabric Tablecloths
Decorative linens to brighten any table, and any budget! Choose from 3 low price groups. Irregulars. Sizes approximate.
Group 1 52"×70" Sale **7.66**
Group 2 Asst'd. sizes Sale **8.66**
Group 3 Asst'd rounds Sale **9.44**

Rubber Knee Boots
Keep the warmth in, and the rain and cold out! Redsole rubber knee boots, perfect for our rainy weather. Boys' sizes 1 to 6; men's sizes 7 to 12.
Boys' Sale **7.66** Men's Sale **8.44**

Woodward's bargain stores

DOWNTOWN (VAN.) & SEVENOAKS
MON., TUES., WED., & SAT. 9:30 A.M. to 5:30 P.M.
THURS. & FRI. 9:30 A.M. to 9 P.M.

LANSDOWNE
MON., TUES., & SAT. 9:30 A.M. to 5:30 P.M.
WED., THURS., & FRI. 9:30 A.M. to 9:30 P.M.

NEW WESTMINSTER & GUILDFORD
MON., TUES., & SAT. 9:30 A.M. to 5:30 P.M.
WED., THURS., & FRI. 9:30 A.M. to 9 P.M.

VICTORIA
MON., TUES., & SAT. 9:30 A.M. to 5:30 P.M.
WED., THURS., & FRI. 9:30 A.M. to 9 P.M.

personal shopping only • no C.O.D.'s, phone or mail orders • no deliveries

Woodward's Spring Sale of Freeway Tires

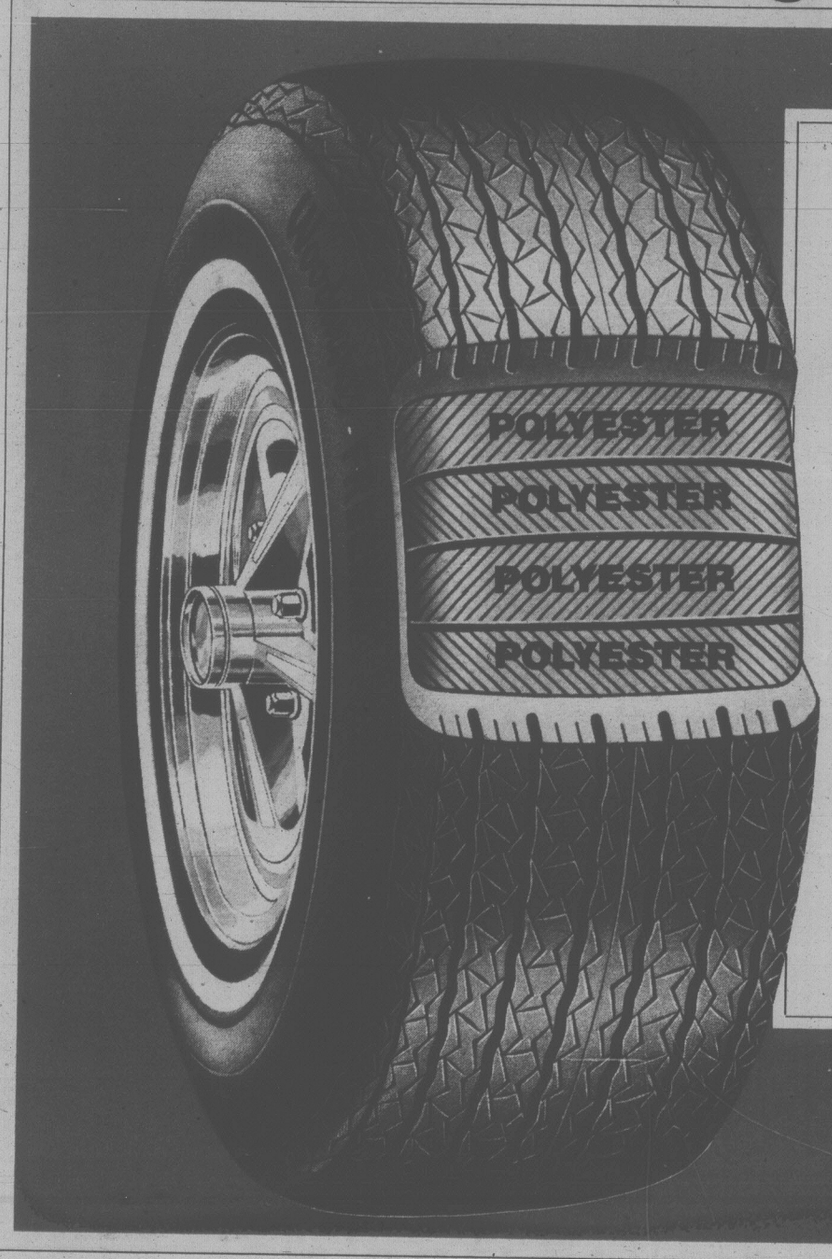

6 Days Only. Lowest prices of the year!
SALE INSTALLED

600 x 12	26.99
A78 x 13	26.99
E78 x 14	28.99
F78 x 14	30.99
G78 x 14	32.99
G78 x 15	32.99
H78 x 15	34.99

4 Ply Polyester Whitewalls with 20,000 mile warranty!

Take advantage of this low price offer on Woodward's 78 series design. For a smooth ride, good traction and long mileage enjoy true value for every mile our tires take you. Strong, flexible polyester cord body plus reliable performance. Have your wheels balanced to reduce front wheel vibration. And replace your old worn-out valve stems.

Woodward's Tire and Auto Centres

Woodward's
The Store That Has It All

VANCOUVER 684-5231 • OAKRIDGE 261-3311
PARK ROYAL 922-6111 • SEVENOAKS 853-7711
PORT ALBERNI 723-5641 • KAMLOOPS 374-4141
PENTICTON 493-1900
OPEN: Mon., Tues., Wed., Sat. 9:30 A.M. - 5:30 P.M.
Park Royal 6:00 P.M.
Thurs., Fri. 9:30 A.M. - 9:00 P.M.

NEW WESTMINSTER 521-9611
GUILDFORD 588-2111
VICTORIA 386-3322
OPEN: Mon., Tues., Sat. 9:30 A.M. - 5:30 P.M.
Wed., Thurs., Fri. 9:30 A.M. - 9:00 P.M.

LANSDOWNE 270-3322
OPEN: Mon., Tues., Sat. 9:30 A.M. - 5:30 P.M.
Wed., Thurs., Fri. 9:30 A.M. - 9:30 P.M.

PRINCE GEORGE 563-0211
OPEN: Mon., Tues., Wed., Thurs., Sat. 9:30 A.M. - 5:30 P.M.
Fri. 9:30 A.M. - 9:00 P.M.

All items shown in this advertisement are available while quantities last at any of the above Woodward's locations.